State Hist. Society Comp.
Of Wisconsin.
Madison, Wis.

WEATHER
Light snow in east tonight; cloudy Friday.

APPLETON POST-CRESCENT

FINAL EDITION

THE DAILY POST ESTABLISHED 1883
EVENING CRESCENT ESTABLISHED 1890

TWENTY-SIX PAGES · APPLETON, WISCONSIN, THURSDAY, FEBRUARY 29, 1940 · PRICE FOUR CENTS

FULL LEASED WIRE SERVICE OF THE ASSOCIATED PRESS

Britain Forces Autarchy Upon Reich, German Spokesmen Say

Must Cling to System While Sea-Lanes Are Controlled

REPLY TO HULL

Assert Nazis Must Have Access to Raw Materials From Abroad

Berlin —(AP)— Germany must stick to economic autarchy—self-sufficiency—so long as Great Britain controls German overseas trade lanes, nazis answered United States Secretary of State Cordell Hull today.

Authorized sources said Hull's aim that the end of the war should bring the end of autarchy, regimentation and totalitarianism would be impossible for Germany while Britain was in a position to choke off her trade, especially her access to raw materials.

With an evident reference to United States Undersecretary of State Sumner Welles, expected here Friday on his tour as European investigator for President Roosevelt, the Frankfurter Zeitung declared that "whoever looks around Europe will find a front of autarchist reality."

That front is bound by determination to shake off "the Anglo-Saxon yoke," the newspaper said.

Step to "Independence"

Nazi sources described regimented economic life as neither the choice system nor an end in itself but as a necessary means toward independence by reducing imports to the point where a nation's "economy no longer is forced to be a puppet of monopolists."

(In London, Hull's disclosure that American representatives abroad have been instructed to call his objectives to the attention of foreign governments was described unofficially as "an admirable sentiment."

(In Zurich, where Welles conferred with Leland Harrison, United States Minister to Switzerland, before leaving for Berlin, it was understood Hitler would outline to him Germany's claims for a position of power in central and southeastern Europe and for return of her war-lost colonies.)

Talks to Neutrals

Declaring that "we cannot agree with the definition which recognizes only military, not political neutrality as well," Propaganda Minister Paul Joseph Goebbels last night again lectured non-belligerents on their responsibilities.

"Even in neutral states, the precepts of freedom of opinion may not be misused knowingly and systematically to insult the warring powers," Goebbels declared at a mass meeting in Muenster.

"A glaring difference between the neutrality of a state and the neutrality of its public opinion does not exist. . . . to be neutral means to hold one's self out of the conflict in every respect."

WELLES ON WAY

Zurich, Switzerland —(AP)— United States Undersecretary of State Sumner Welles left Zurich at 4:07 p. m. (9:07 a. m., C.S.T.) today for Berlin to continue his fact finding tour for President Roosevelt.

He was due to reach Berlin at 9:30 a. m. (2:30 a. m., C.S.T.) tomorrow for conferences with Adolf Hitler and other German leaders.

Welles and his aid, J. P. Moffat, declared they had "nothing new to add" to their noncommital statements in Rome, and that European press suggestions concerning their missions were "purely guesswork."

Welles and Moffat had lunch with Leland Harrison, United States minister to Berne, and Arthur C. Frost, American consul general at Zurich.

Sanity Hearing for Slayer of Two Men

Iron River, Mich. —(AP)— A sanity hearing will be conducted for Marion Marsch, 44-year-old former soldier charged with first degree murder in the slaying of two neighbors, District Attorney F. Lloyd Symmonds said today.

7 Million Poles Need Supplementary Food, Hoover Tells Group

Washington — (AP) — Former President Herbert Hoover told the house foreign affairs committee today that at least seven million Poles were in need of supplementary food.

He added that a "rough estimate" of the cost of carrying over the Poles during their time of need was $10,000,000 to $50,000,000.

Hoover appeared before the committee in connection with bills to appropriate from $10,000,000 to $20,000,000 for Polish relief.

It was his first appearance before a congressional committee since he was commerce secretary.

Hoover asserted that central Poland has been shut off from its own food supply by dismemberment.

AUTOS STALLED IN WATERS OF CALIFORNIA FLOOD

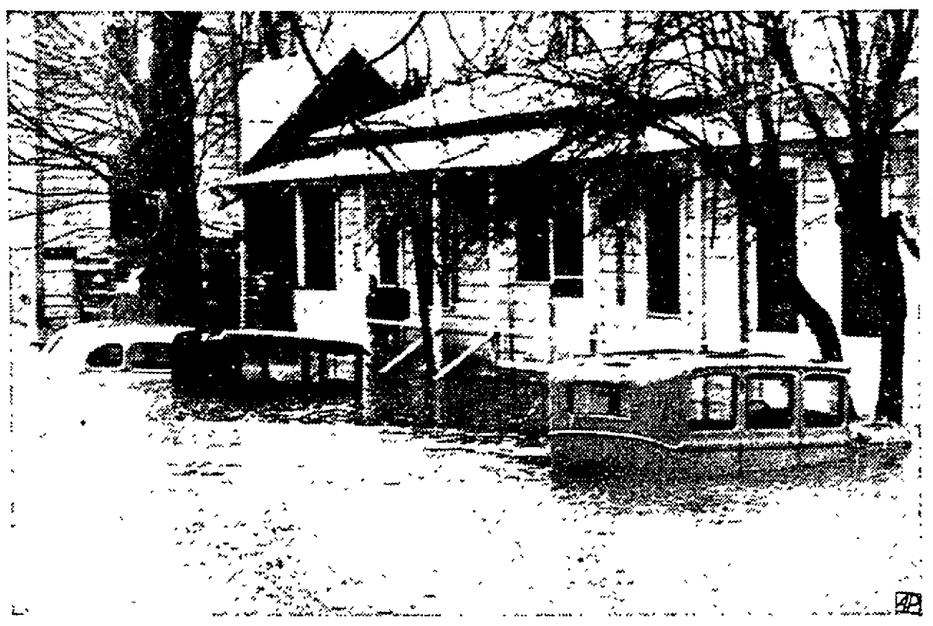

Vast sections of northern and central California lay under deep flood waters and hundreds were homeless in the wake of a three-day rainstorm. The height of the flood in the streets of Napa, Calif., north of San Francisco, may be judged by the immersion of automobiles, abandoned by their owners when the Napa river went over its banks. Volunteer crews and members of the National Guard moved about 500 persons from their homes.

Alleged Gambling King Facing New U. S. Tax Charges

Accused of Attempting to Evade Payment of $295,648 for 1938

Chicago —(AP)— William R. Skidmore, described by the county prosecutor as a kingpin in Chicago's organized gambling, was indicted a second time today on charges of evading federal income tax.

The indictment, returned by a special grand jury before Federal Judge Charles E. Woodward, alleged he unlawfully attempted to evade $295,648 in taxes for the year 1938.

Last September the June grand jury charged him with attempting to evade $210,117.53 in taxes for the years 1933 to 1937 inclusive.

Today's indictment listed his gross income for 1938 at $491,317.62. Bond was fixed at $10,000.

In a statement attached to Skidmore's income tax return for 1938, he explained a $31,300 item was derived from his financial backing of gamblers.

Police Captain's Payment

A $500 "interest" item, government attorneys said, was a payment from a police captain on a loan of $10,000 received from Skidmore in 1936 to finance a new residence for the captain.

The indictment said Skidmore reported a net income of $18,776.10, after deducting $19,884.04 for what he termed a loss on his farm holdings in McHenry county. On this net he paid a tax of $1,446.39.

The government contended Skidmore was entitled to deductions of $1,107.94 for taxes paid and that the farm "loss" actually was capital improvement and not deductible. The government fixed his net at $490,209.68, taxable for $297,094.97. With the allowance for the $1,446.39 tax paid in what the government said was a "false" return, the amount owing was cut to $295,648.58.

Challenge Order on Railroad Truck Lines

Madison—(AP)—Philip H. Porter, director of the public service commission's transportation division, said today that the Green Bay and Western railroad had been permitted by stipulation to intervene in a circuit court action challenging a commission order authorizing two subsidiaries of the railroad to operate truck lines.

The action is pending in Dane county circuit court. No hearing date has been set.

The commission authorized the Ahnapee and Western and the Kewaunee, Green Bay and Western railroads to provide auxiliary trucking service between Green Bay, Kewaunee and Sturgeon Bay. Terminal truck lines and the Wisconsin Association of Common Carrier truck operators appealed.

Seek New Trial After Extortion Conviction

Janesville —(AP)— Mrs. Elizabeth Klemp, 42, and Lawrence Stockman, 33, both of Milton Junction, were convicted of extortion by a municipal court jury here late yesterday.

Judge Ernest P. Agnew will hear motions for a new trial and to have the verdict set aside next Monday.

The state charged that the defendants obtained $40 and cancellation of Stockman's $11 bill from a Milton Junction tavern operator on threat of telling authorities the man had sold beer to Mrs. Klemp's daughter, a minor.

Stockman said the bill had been cancelled at the conclusion of an argument over how much he owed.

Second Child in Family Born on Leap-Year Day

Milwaukee—(AP)—There was quite a bit of excitement in the family of Mr. and Mrs. Robert Zuckerman on Feb. 29, 1936, when Bruce, a leap-year baby, was born.

There was a whole lot more today when the family was increased by a girl baby.

Bruce thought it was a fine birthday present. Papa Robert, 26, was a trifle dazed. Mrs. Zuckerman was reported "doing just fine."

California Flood Crest Is Moving Southward; 2 Towns Are Virtually Under Water

San Francisco —(AP)— The crest of a disastrous northern California flood moved southward along the storm cluttered Sacramento river today, leaving a trail of inundated towns and ranches and threatening to burst levees downriver.

Two towns were practically submerged, many others had inundated sections, two persons were dead, thousands of acres of farm lands were under water and more than 4,000 persons were estimated homeless.

In Sacramento, Federal Meteorologist E. H. Fletcher said he had been informed levees at Princeton and Butte City, about 70 miles north of the state capital, might go out, spreading water over more areas of the rich central valley.

The towns of Gerber and Tehama about 115 miles north of Sacramento, were nearly covered by flood waters.

Clear Weather Forecast

North of the stricken towns, the river was falling, and the weather bureau here forecast clear or clearing weather for the immediate future after four days of torrential rains, which precipitated the floods.

Last night, the river reached an all time high of 32.33 feet at Red Bluff, 20 miles north of Gerber and Tehama.

State, federal authorities, and the Red Cross moved units into the stricken area to aid in reconstruction and to care for the homeless.

Residents of Napa, in the North San Francisco bay region, which was hard hit by the storm Tuesday, expressed fear of further damage today because of hard rains last night in headwaters of the Napa river.

No official would estimate the property and crop damage as a whole.

Ex-President of Austria Is Dead

Dr. Michael Hainisch, 81, Succumbs Today at Birthplace

Vienna —(AP)— Dr. Michael Hainisch, 81, president of the republic of Austria from 1920 to 1928, died today at his birthplace, Gloggnitz.

Political strife that came after the abdiction of the last of the Hapsburgs with the signing of the armistice to end the World war caused a serious economic situation throughout the country. This continued for two years until some sort of order was brought about by the adoption of the republican constitution.

Even then there remained in the path of reconstruction and progress serious obstacles caused by the continued hostility of the political parties toward each other. Although the office of federal president is purely a ceremonial one and devoid of political power, the leaders at first declined to cooperate in the election of a president. Each wanted the honor for his own party.

Balloting in the national assembly continued for three days with the hostile parties fighting each other so hard that the prominent men in each were eliminated and there was nothing left to do but turn to an outsider who had no enemies. Finally on Dec. 9, 1920, the pan-Germans and the Christian socialists combined to elect Dr. Hainisch.

Although he had a reputation as a socialist writer, few people knew much about Dr. Hainisch when he was elected president and his political standing was regarded as between the Pan-Germans and Christian Socialists who brought about his election. In 1924, he was chosen for his second term, the limit allowed by the constitution. At that time he received 111 votes for the bourgeois parties, the socialists abstaining from voting.

Accused Slayer Would Keep Wife from Trial

New York—(AP)—Ernest Kehler, a young fighter on trial for the killing of Dr. Walter Engelberg, a secretary of the German consulate, doesn't want his pretty wife to watch him in his court fight.

As the prosecution sought to show that there had been no sign of a struggle in the Brooklyn "house of men" where the nazi was beaten to death last December, Kehler asked his wife to remain outside the courtroom.

Police said the Canadian-born fighter confessed he killed the German when Engelberg made indecent advances.

Prominent Lawyer Is Found Shot to Death

New York —(AP)— Wilton Lloyd Smith, 45, a socially prominent lawyer and clubman, was found shot to death today in his penthouse apartment, and the police termed it a suicide.

Mrs. Smith, the former Marjorie Fleming, was in another room of the apartment—which is in fashionable Gracie square, near the East river on the upper east side—when she heard the shot. Smith had been under treatment for a nervous disorder.

Reds Report Capture of 6 Finnish Towns

Claim Russian Forces are Within Four Miles Of Viipuri

SEVERE FIGHTING

Defenders Assert They Have Dug New Lines In Isthmus Area

Helsinki — (AP) — Finnish troops have fallen back again before Russian forces hammering toward Viipuri along the western edge of the Karelian isthmus, but the Finns said they had dug along new defense lines to inflict heavy losses on the enemy.

(A Russian communique said Soviet forces were within four miles of Viipuri.)

Fighting was concentrated at the two extremities of Finland. While the communique of the Finnish high command said "enemy pressure continued" yesterday in the southeast, on the isthmus, fighting also continued at the Nautsi river, in the far north above the Arctic circle.

The Russians were trying at all costs to push their advances on the western flank of the Mannerheim to encircle and capture strategic Viipuri, Finland's third largest city.

Moscow—(AP)—The red army pressed on toward Viipuri today, reporting the capture of six more Finnish towns that brought the Karelian isthmus drive within four miles of the city.

Finnish forces continued to retreat after futile counter-attacks that cost them heavy losses, said the Soviet communique.

Forty-two more Finnish defensive fortifications were taken yesterday, with full data not yet available, the communique said, and added:

"Soviet troops captured the enemy's defensive fortifications on the northern bank of the Salmenkaita river, occupied the town of Ritasaari on the western bank of Vuoksi lake, also the villages of Malkela, Hammarnijarvi and Seikurila, north of Lake Jurapan; Kamara, four kilometers southwest

Turn to page 14 col. 1

Racial Battles at School in Detroit

23 Arrested During Rioting. Officials Try to Restore Calm

Detroit—(AP)—Students at Northwestern High school were ordered to go immediately to their homes after classes, as school authorities sought to prevent a recurrence of fighting between Negro and white groups at the school.

The edict followed yesterday's intermittent rioting during which 23 persons were arrested, 10 of them juveniles. A few bruises and the loss of a tooth by one youth were reported.

A crowd estimated by police at nearly 5,000 persons was in the vicinity of the school most of the day, and about 100 patrolmen remained on guard. Police said most of the 23 arrested were picked from the crowd because they were openly carrying knives or clubs.

The outbreak of ill feeling was attributed by many of those questioned to an idea that whites were being crowded out of Northwestern, one of Detroit's largest high schools, by an increase in the Negro student body.

School officials denied that such was the case, and said the present ratio of 750 Negro students in the school's population of 4,000 had been maintained for several years.

Indiana Reformatory Surgeon Accused of Violating Drug Act

Indianapolis —(AP)— Arrest of Dr. Elmer John Kalal, 37, chief surgeon at the Pendleton State reformatory, on a charge of violating the federal narcotics act was announced today by Governor Townsend.

Dr. Kalal was arrested in his office last night, the governor said, and brought to Indianapolis for arraignment later today before a United States commissioner.

The governor and Gene Ryan, state narcotics officer, said it had been established that no sales of narcotics had been made to reformatory inmates.

State officials said Dr. Kalal is charged with having made sales to dealers in Indianapolis and Chicago.

Dr. Kalal had been at the reformatory since Feb. 1, 1939. He came to the institution from the state school for feeble minded at Fort Wayne where he held a position in the medical department. He is a graduate of the University of Illinois and Northwestern university.

Injunction Is Issued Against Toledo Union

Toledo, Ohio —(AP)— Cio United Automobile Workers unionists forced 19 A.F.L.-U.A.W. members to leave the Electric Auto-Lite company plant today and Judge Lee N. Murlin promptly issued an injunction against the C.I.O. union.

A.F.L. members charged they were showered with eggs, that an iron cuspidor was thrown at one member, a bottle at another.

One A.F.L. employe, Robert Jenson, charged he was beaten and dragged from work by a C.I.O. group numbering between 50 and 100 persons. He declared he was knocked down, kicked and beaten.

Three Men Perish as Flames Destroy Large Michigan Lumber Mill

Cadillac, Mich.—(AP)— The bodies of two of three men who lost their lives in the fire which destroyed a large lumber mill Wednesday were recovered from the ruins today.

The bodies recovered were those of Jack Ranville, 45, of Cadillac, and William Atkinson, 55, of Manton.

Search for the body of the third victim, John G. Johnston, 52, of Cadillac, was being continued.

Approximately 10 other workmen escaped from the building to safety. The cause of the $75,000 fire has not been determined.

Conferees to Consider Increase Of Funds Permitting Justice Bureau to Probe Milk Industry

Washington—(AP)—The justice department appropriation bill containing a senate increase that permits the anti-trust division to pursue alleged monopolistic practices in distribution of milk today awaited consideration of a conference committee.

The bill's allotment for the anti-trust division, restored by the senate to $1,400,000 after the house had reduced it to $1,250,000, will be subjected to discussion by house and senate conferees not yet appointed.

Senator LaFollette (P-Wis.) who said he was prepared to offer an amendment from the senate floor, withheld his proposal for a still larger increase after drawing from Senator McKellar (D-Tenn.), chairman of the appropriations subcommittee, assurance that the committee increase would be sufficient for enforcement of the anti-trust laws in connection with the dairy industry.

"With the increase of $150,000 which the committee has made in this item, can we be assured that there will be a sufficient amount of money available to the division so that its activities in relation to the dairy industry and the alleged monopoly practices which exist in it, can be carried forward?" LaFollette asked.

"I have no doubt about it," McKellar replied. "This was one of the few items where an increase was given, because the committee believed that Mr. Arnold (Thurman Arnold), assistant attorney general in charge of anti-trust law enforce-

Turn to page 14 col. 3

Senate's Action Clears Path for Loan to Finland

Barkley Asserts Three Major Legislative Issues Remain Before End of Congress Term

Washington — (AP) — Funds for starting work on a new set of bomb-proof locks for the Panama canal were withheld today when the house passed and sent to the senate a $203,472,567 appropriation bill to finance non-military functions of the war department.

The measure contained, however, $850,000 for preparation of plans for the locks, construction of which has been advocated by President Roosevelt as a national defense precaution.

The total of the bill represented a $16,609,134 reduction in President Roosevelt's budget estimates.

These latest cuts brought the total of congressional reductions in presidential estimates this session to $290,000,000.

Washington—(AP)—Senator Barkley of Kentucky, the Democratic leader, narrowed the congressional program today to three major legislative terms:

1. Continuing the reciprocal trade program.

2. Broadening the Hatch "Anti-politics" law.

3. Approving the remaining appropriations measures.

Although some Democratic leaders predicted adjournment by May 15, Barkley said he was not ready to revise his forecast that the session would end by June 1.

The house, pushing ahead with the appropriations bills, took up a $203,472,567 measure providing funds for such non-military activities of the war department as flood control.

Loan Bill In Senate

In the senate, Barkley sought final action on legislation, approved yesterday by the house, to double the existing $100,000,000 capital of the Export-Import bank. The measure would make possible additional non-military loans to Finland and China.

Although previously approved by the senate, the measure went back to that chamber for consideration of minor house amendments.

Barkley, discussing the congressional outlook with reporters, predicted the senate would approve amendments to broaden the Hatch act to prohibit political activity by state employes paid in part with federal funds. The act now applies only to federal employes.

The amendments are expected to develop bitter opposition. Democratic Whip Minton of Indiana has declared that they would "cripple the Democratic party in the middle of a crucial campaign."

2 Nations Study Fisheries Issue

Hull and Canadian Minister Act to Set Up Board of Inquiry

Washington—(AP)— Secretary Hull and Loring Christie, Canadian minister, signed today an exchange of notes establishing a board of inquiry for the Great Lakes fisheries.

The board will make a study of the fisheries and submit recommendations as to methods of preserving and developing them.

In announcing the establishment of the board, the state department said:

"The problem of conserving the fisheries of the Great Lakes has long engaged the attention of the governments of Canada and the United States, the province of Ontario and the states bordering on the Great Lakes. The production of certain species of Great Lakes fish has reached low levels.

"The board will hold hearings at various places in the Great Lakes area to obtain full information and receive the opinions of commercial fishermen, sportsmen and other interested persons. The times and places of the hearings will be announced later.

Driver Killed After Automobile Tips Over

Wisconsin Rapids, Wis. — (AP) — Verne E. Lewis, 34, of Friendship, was crushed to death beneath his automobile today as it overturned after leaving the road on a turn in the town of Remington. Lewis was a WPA foreman. Two Marshfield women, Jean Parks and Ann Griffin, passengers in the car, escaped injury. Lewis' was the first highway fatality in Wood county this year.

Reports Armed Robber Took Wallet and Auto

Racine —(AP)— Al Scholzen reported to county authorities that an armed man forced him to drive from Racine to the Kenosha county line last night, took Scholzen's wallet, and forced him from his car.

A short time later the Hummingbird tavern on the Racine outskirts was held up. Scholzen's car was found abandoned about a mile away. The bandit's loot amounted to less than $5.

ON TRIAL

Defense and prosecution wrangled sharply over their rival efforts to select a Jewish or "Aryan" jury for the first degree murder trial in New York of Ernest Kehler (above), accused of slaying Dr. Walter Engelberg, first secretary in the German consulate in New York. Engelberg was fatally bludgeoned last Dec. 5.

Attorney General Rapped for Stand In Recruiting Case

New Jersey Congressman Charges Jackson Sympathizes With Reds

New York—(AP)—Representative J. Parnell Thomas, New Jersey Republican member of the Dies committee, asserted today that United States Attorney General Robert Jackson's "extraordinary" dismissal of recent indictments for Spanish war recruiting in Detroit was motivated by sympathy for Communists.

"When we look at the record, the answer to this extraordinary course of action will become plain," Thomas told the Women's National Republican Club in a prepared address.

"On Aug. 4, 1938, the Daily Worker, official newspaper of the Communist party, carried the following headline:

" 'Peace March Is Endorsed by Jackson.'

"In the article which appears underneath this caption, we read: 'The

Turn to page 14 col. 7

LaFollette Brothers May Receive Share Of Hoosier's Estate

Lebanon, Ind.—(AP)—United States Senator Robert M. LaFollette of Wisconsin and his brother, Philip LaFollette, former Wisconsin governor, may share in the $20,000 estate of Robert J. Ferguson, a Boone county farmer, under a petition filed in circuit court today.

Ferguson died last September. No immediate relatives survived. A petition filed by Mrs. Rosa Roberts alleged that she, the LaFollette brothers and four other persons were entitled to the estate as second cousins of Ferguson in the paternal line.

Claim to the estate also has been filed by C. C. LaFollette of Thorntown, Ind., and Grant A. LaFollette, 76, of LaFollette, Tenn., the latter contending he is a first cousin of Ferguson in the maternal line.

Besides Mrs. Roberts and the LaFollette brothers the second cousin group includes George Kersey of Advance; Tina Trosper of Leadora; Mary Pointer of Crawfordsville, and George Otterman of Bakersfield, Calif.

Record Labor Election Ordered by U. S. Board

Washington —(AP)— Machinery for the largest industrial election ever ordered in the United States, a vote among 150,000 employes of the General Motors Corporation, was put into gear today by the labor board.

The board ordered that the election to choose workers' representatives for collective bargaining be conducted "as soon as practicable" in 59 plants of the company in 11 states. In 58 plants, the main choice will be between rival A.F.L. and C.I.O. units of the United Automobile Workers of America.

The order was based on an agreement reached Feb. 13 among the contending unions and the corporation. Each union claimed to represent a majority of the employes in its unit.

Accepts Changes and Sends Bill to Roosevelt

APPROVAL SURE

Badger Republicans in House Split in Vote On Measure

Washington—(AP)—The senate completed congressional action today on a bill to increase capital of the Export-Import bank, making possible additional loans to Finland and China.

The measure, which would double the existing $100,000,000 capital of the Export-Import bank, now goes to the White House.

The senate, which had passed the bill several days ago, today accepted house amendments permitting use of loan funds for financing commercial airplane purchases and forbidding extension of loans to nations in default on war debts.

President Roosevelt's signature is assured.

House Passes Bill

The last big congressional hurdle was cleared yesterday when the house approved, 168 to 51, the senate bill adding $100,000,000 to the Export-Import bank's capital.

The amendments which the house inserted would forbid loans by the bank to countries in default of their war debts and would permit Finland to buy commercial aircraft, as distinguished from military planes.

Torn between sympathy for the Finns and fear of the United States becoming involved in Europe's wars, the house shied away from a record vote, and the action was taken on a rising ballot.

Opposition came both from those who advocated a forthright move to lend money directly to the Baltic republic and those who feared that any type of loan would jeopardize American neutrality.

Post-Crescent Washington Bureau

Washington—A split over a major issue occurred among Republican congressmen of Wisconsin for the first time this session when Representative Stephen Bolles, Janesville Republican, voted yesterday in favor of the act to increase funds of the Export-Import bank and thus furnish aid to Finland. All other Wisconsin Republican congressmen voted against the bill, except for Representative Frank B. Keefe, Oshkosh, who refused to vote. Representative Bernard Gehrmann, Mellen Progressive, was unable to be present because of illness.

Bolles voted for the bill, he says, because it is the "only way to supply funds to Finland." However, he was sharp in his criticism of the legislation which he called "hypocritical and pusillanimous, it is a fraud to deceive the public which believes this is a great relief bill," he charged.

Finland Not Mentioned

Attacks against the bill were made, mainly on the grounds that Finland is not mentioned, specifically. By increasing the lending authority of the Export-Import bank, from $100,000,000 to $200,000,000 up to $20,000,000 can be loaned to Finland, but $80,000,000 in addition is thereby supplied to the bank.

Representative Keefe charged that the administration was "merely using the troubles of Finland as a smokescreen to get $80,000,000," and therefore declined to vote. An overwhelming majority of the people of this nation are extremely sympathetic to the people of Fin-

Turn to page 2 col. 1

Congress Group Asks President Roosevelt For Added WPA Fund

Washington —(AP)— Colonel F. C. Harrington, work projects commissioner, assured a congressional delegation today that WPA would not decrease work relief rolls pending an appeal by the delegation to President Roosevelt for an emergency relief appropriation.

The delegation, headed by Representative Marcantonio (A. L.-N. Y.), included Representatives Tenerowicz and Hook of Michigan, and Keller and Fries of Illinois — all Democrats.

Marcantonio said his group would ask Mr. Roosevelt to recommend to congress an emergency appropriation to avoid a layoff of 800,000 WPA workers during April, May and June. He declined to estimate the amount of the appropriation.

Harrington told the group that he had set the March enrollment quota at 2,348,000 compared with an average enrollment of 2,303,000 in February. This, he said, offered opportunity to increase rather than decrease WPA jobs during the next month.

Roosevelt's Cruiser On Homeward Journey

Aboard U.S.S. Lang at Sea —(AP)— (Via Wireless) —President Roosevelt cruised in the Caribbean today aboard the Tuscaloosa, bound for home after a vacation interrupted by an inspection trip through the Panama Canal.

The cruiser maintained an average speed yesterday of 20 knots in passing Nicaragua, Honduras and British Honduras.

NEWSPAPER ARCHIVE®

Wiley Accuses Farm Department Of 'Indifference'

Assails Refusal to Back His Proposal for Benefit Payments

Washington —(P)— Senator Wiley (R-Wis.) accused the department of agriculture of "callous indifference" to the plight of the Wisconsin dairy farmer in connection with its refusal to support his proposal to bring dairying under the agricultural benefit payment program.

The department made an unfavorable report on his bill to give dairy farmers the benefits granted five basic commodities under the agricultural adjustment act.

"How can the government pay some of the southern states farm benefits totaling as much as 22 per cent of the total farm income in a state," Wiley asked, "and then latter Wisconsin farmers a don to 7 per cent last year.

Asserting that each farm income, including government payments, was higher in all east north central states except Wisconsin, Wiley said he could not understand "why the department discriminates against the dairy farmer."

"Income Shot to Pieces"

"In Wisconsin the income from dairy products makes up nearly 50 per cent of the total income," he said, "that income has been shot to pieces due to lower prices. Every other state in our region has raised its income from 3 to 7 per cent in 1939 over the 1938 level.

"With Wisconsin's farm income the lowest of any of the east north central states, why should Wisconsin be regarded as a stepchild when it comes to benefit payments by the government to the farmer?

"If the government sets up a jack-pot for corn, wheat, cotton, tobacco and rice, why can't it lend a helping hand to the dairy farmers?"

The unfavorable report, prepared by Harry L. Brown, assistant secretary of agriculture, declared that large dairy production during the last season appeared to have resulted chiefly from a combination of "unusually good pastures and large supplies of other feeds."

"At the present time the number of milk cows is fairly well in line with the long-time upward trend," he said.

"Since there is no evidence that a marked expansion in dairying will take place during the next few years, the department questions the advisability of adopting at this time a dairy allotment and marketing quota program as contemplated in the bill."

Senate's Action Clears Path for Loan to Finland

CONTINUED FROM PAGE 1

land "and want to give aid," he said. "But it is obvious that the Export-Import bank may make a loan or not as it pleases. This law simply means that if, when, and as the bank decides to make a loan, and if Finland asks for it, it would be authorized."

Describing himself as having been "torn between the desire to aid Finland and to stay out of foreign wars," Keefe said that congress "should adopt a definite policy toward all foreign nations, so we won't have to eventually send troops to recapture the loans we are going to make."

Representative Joshua L. Johns, Appleton Republican, voted against the bill because, he said, "when it comes to loaning money to get this country into war, I'm not for it."

Representative Charles Hawks, Horicon Republican, took the stand that "$20,000,000 to a nation at war is a mere drop in the bucket. The manner in which this bill was brought to the house was politically dishonest," he asserted. "The president used our sympathy for Finland as a means of passing legislation defeated by the house last session when the spend-lend bill came up."

Representative Merlin Hull, Black River Falls Progressive, sole staunch advocate of the bill, said that "there's no reason not to supply money to Finland, Norway and Sweden. They always have paid their debts promptly."

Graunke of Wausau May Run for Governor

Wausau —(P)— Walter A. Graunke, chairman of the Marathon county Progressive party, said today he is "seriously considering" suggestions that he seek the Progressive nomination for governor.

Graunke said Progressive groups throughout the state had urged him to make the race and that other delegations would confer with him in the near future.

One of Nature's Finest Protein Foods
FRESH EGGS
Received Daily — Priced Right
Gloudemans & Gage, Inc.

RECTAL DISEASES
DR. J. E. MOORE
Rectal Specialist
503 W. Col. Ave. Phone 924
APPLETON, WIS.
Office Hours 9 - 12 — 1:30 - 4
Wed. Evenings—7 to 8:30
Practice Limited to
RECTAL DISEASES

Toll in Shipping Greater Than in World War; Other Losses Far Less Than in '14

By the Associated Press

The European war is six months old tomorrow and is tame by comparison with the World war at this stage.

Great Britain, France and Germany know they are in a serious war, but they have not yet had to go through what they did in the first six months of the World war. Then:

Germany, Austria-Hungary and Turkey were in on one side, and Britain France, Belgium, Russia, Japan, Montenegro and Serbia on the other.

Germany had smashed across Belgium and through France to within a few miles of Paris. . . .

The Russians had invaded Germany. . . .

Slaughter at Tannenberg and in the first battles of the Marne and Ypres was history . . .

Japan was seizing German colonies in the Far East, Britain invading them in Africa. . . .

Ships were sunk on the seven seas three British cruisers going down in one memorable day. . . .

Now, a quarter century later, March 1 makes the present war six months old. Germany invaded Poland on Sept. 1, Britain and France declared war on Germany on Sept. 3.

Both Sides Waiting

In this six months Britain and France have fought a war of attrition against Germany, content to hem her in and hurt her economically. As long as this goes on, they feel they are winning.

So far, Germany also has waited.

In one phase—the war on allied and neutral merchant shipping—the current conflict is running ahead of the World war, a daily average of about 6 600 tons having been sunk as compared with about 4,500 in the World war.

Available statistics give the following picture of the European war to date:

The French say allied casualties on land—in the spasmodic small scale action on the western front—total about 1,500 killed and 7,500 wounded, with German casualties "slightly higher"; the British list army casualties to Dec. 31 as 40 killed and wounded and 720 dead of accident or disease.

Losses In Poland

The German invasion of Poland was far more destructive. Hitler listed German casualties there up to Sept. 30, after most of the fighting in Poland was over, as 10.572 killed, 30,322 wounded and 3,404 missing. Polish casualties were much higher but indefinite.

Compare this with the 100,000 allied soldiers and 250,000 Germans killed at Ypres alone, and with the 70,000 Russians killed and wounded at Tannenberg.

The naval war is largely a fight between Britain's great surface fleet and the submarines of Germany, although the French navy, Europe's second largest, is effective in the blockade against Germany and has sunk some submarines. The allies together claim to have destroyed about fifty.

The only French warship acknowledged to have been lost was the mine-laying cruiser, Pluton, sunk in an accidental explosion with a loss of 100 lives. The British, however, have lost 30 naval vessels, including 15 naval trawlers, and 2,602 officers and men who were killed and 69 taken prisoner.

British Toll in Ships

Aside from the trawlers British naval losses were one aircraft carrier, one battleship, one merchant cruiser, six destroyers, four submarines and two minesweepers.

French air casualty figures are indefinite but the British list 738 men lost. The twentieth casualty list, issued last night, contained 42 names.

Merchant shipping losses reported through Feb. 28 were:

Britain, 175 ships with 657,846 gross tonnage; France, 17 ships, 78,290 gross tonnage; Germany 32 ships, 168,698 tonnage; neutrals, 177 ships, 470,007 tonnage.

The biggest naval engagement of the war to date—the only real battle—was the all-day running fight on Dec. 13 between the speedy and until then untried German pocket battleship Admiral Graf Spee and three British cruisers, the Exeter, Ajax and Achilles, off the coast of Uruguay.

The 10,000-ton Graf Spee was run into Montevideo harbor, where she later was scuttled by her crew, after 36 of her men had been killed, and the British had lost 75, most of them on the Exeter, which was badly crippled but able to steam away under her own power.

Sinking of Royal Oak

Probably the outstanding single feat combining daring and achievement was the sinking of the British battleship Royal Oak with a loss of 786 men on Oct. 14 by a German submarine crew under Commander Guenther Prien.

The strain on neutrals, particularly in Scandinavia, the Lowlands and in the Balkans, has been great. The plight of Belgium and the Netherlands, planted directly among the warring powers, is obvious.

Turkey, non-belligerent ally of Britain and France, is on a virtual war footing. The allies have massed thousands of troops in the Far East.

Italy, who at the beginning of the war pictured herself as ready to remain neutral and profit from increased trade, now is not so happy. She fears that if the war ends with either side a definite victor she would be relegated far to the background and never would attain her long-sought "peace with justice."

Honor Students at Lawrence College Named by Dean

Those Ranking in Upper 10 Per Cent of Class Are Listed

The Lawrence college honor roll for the first semester made up of students in the top 10 per cent of their classes was announced today by Dean John S. Millis.

Senior men outrank their coed classmates, eight to two, but the girls won honors in the junior class by taking 10 out of 13 places. The sophomore and freshman men and women were about evenly divided.

Senior students on the honor roll are as follows: John Bodilly, Green Bay; Henry Johnson, Frederic Swamer, Edwin Bayley, James Olson, Mary White, Appleton; Selden Spencer, Williams Bay; Warren Hovland, Chicago; Woodrow Ohlsen, Iron Mountain, Mich.; Helen Pedley, Kenosha.

Junior class: Margaret Banta, Neenah; Jane Gilbert, Glen Ellyn; Jean Keast, Elmhurst; Dorothy Briggs, Jack Wachter, Milwaukee; Marian Cooley, Rockford; Gordon Robbins, Oak Park; Melvin Heinke, Wausau; Margaret Buswell, Chicago; Martha Carman, Evanston; Audrey Galpin, Appleton; Beverly Humleker, Fond du Lac; Eunice Toussaint, West Allis.

Sophomores class: Dexter Wolfe, Janet Fullinwider, Appleton; Mello Pifher, Menasha; Jack Spiller, Sheboygan; Jack Thomas, Indianapolis; Alice Engle, Chicago; Jean Adriansen, Milwaukee; Jeanne Bennison, St. Paul; Richard Calkins, Elizabeth Sewall, Lois Nelson, Racine; Stuart Jones, Weyauwega; Joan Glasow, Fond du Lac; Don Fredrickson, Wausau; Betty Webber, Evanston.

Freshman class: Barbara Johnson, Elgin, Ill.; Ogden Pierce, Downers Grove, Ill.; Albert Wickesberg, Richard Elias, Phyllis Subora, Jeanne Foote, Audrey Lemmer, George Mueller, Appleton; Marian Bell, Hanover, New Mexico; Marjorie Harkins, Herbert Boge, Frances Ladwig, Milwaukee; David Austin, Rhinelander; Ellen Marble, Gladstone, Mich.; Norman Rasmussen, Green Bay; Sallie Rothchild, Neenah; Marjorie Mattmiller, Oak Park, Ill.; Herbert Boge, Milwaukee; Richard Henika, Wauwatosa; George Pollock, Chicago; Andrew Galvin, Waukegan, Ill.; Shirley Nelson, Batavia, Ill.; John Disher, Iron Mountain, Mich.; Polley Hartquist, New London; Herbert Brooks, Neillsville; Beatrice Peterson, Escanaba, Mich.

RESCUE CAT

Firemen were called out at 8:07 this morning on a mission of kindness. They were asked to rescue a cat from his lofty perch in a tree on E. Lawrence street. The rescue was made with the use of a ladder and a pole.

BICYCLE STOLEN

A bicycle owned by Billy Breitenfeldt, 1736 N. Clark street, was reported stolen from the Washington street rack last night. Police are investigating.

Sand Your Sidewalks

MAE MURRAY PASSES PRINCE BY

Her head held high and eyes averted, Mae Murray (right), former blonde movie star, is shown passing by her ex-husband, Prince David Mdivani (left), as she left court in Los Angeles. Miss Murray is suing Mdivani for $1,000 monthly for custody of their son, Koran, who now is being cared for at a home near Albany, N. Y.

Finns Still May Turn Trick If They Can Hold Out Until Aid Arrives, Weather Changes

BY DEWITT MACKENZIE

New York—(P)—The fierceness of the Bolshevist drives against the Finns represents a supreme effort on the part of the reds to make a quick "kill" before several prospective brands of trouble are dumped across their bloody route.

The Muscovite behemoth is trying to out-run time. But despite the fact that the defenders are bent under the mountainous weight being flung against them it's anybody's war yet.

The Finns still may turn the trick if their dog-tired but determined little army can withstand for maybe a month the terrific pressure which is being exerted against it, both from the north and from the south. That would give time for the development of two things which the Russians fear most:

1. Dispatch of an allied expeditionary force to support the defenders is being talked actively in London and the idea appears to be growing in favor rapidly.

2. When the scent of spring begins to fill the air, mother nature again will take a hand to protect her folk in the land of lakes by turning the country-side into a near-morass across which armies cannot fight.

Other aid already is getting through to the Finns, including volunteers of many nationalities. A striking indication that things are beginning to swing toward the Finns is the announcement in London that Major Kermit Roosevelt, son of the late President Theodore Roosevelt, would apply for permission to resign his commission in the British army to take command of the international volunteers in Finland.

Two Great Drives

The Reds have two great drives in progress. They are striking southward from the Arctic coast and already have smashed their way some 75 miles into the country. And on the fiercely contested Karelian isthmus the Russians are hammering at the battered Mannerheim line and trying to turn the Finnish right wing by capturing the devastated city of Viipuri, the strategic railway junction which the Finns continue to defend desperately.

Allied intervention with a trained and fully equipped expeditionary force would, of course, mean a declaration of war against the Reds. It would also mean the forcing of Russia into military alliance with Germany.

In other words, the present tendency of the Anglo-French brotherhood is to undertake to trounce both Russia and Germany at the same time, and get the job over with.

The idea would not be only to give the Finns relief but to open up a new front in the Baltic which could be used not only against Russia but against Hitler.

Want Senate to Ratify Treaties

Farm Leaders Form Committee to Work for Amendment

Washington —(P)— A group of 208 farm leaders announced yesterday formation of a farmers' and stockmen's committee favoring senate ratification of trade treaties.

Jack Arnold, Birney, Mont., president of the Montana Stockmen's association, is chairman of the committee. Fred C. Brenckman, Washington representative of the national grange, is treasurer, and Charles W. Holman, Washington, secretary of the National Cooperative Milk Producers' federation, is acting secretary.

Holman said the committee would work for "a return to the constitutional processes of senate approval of these trade agreements, which we believe to be in effect treaties, and amendment of the act to enable American citizens to enter court and test its constitutionality.

In announcing the committee's personnel Holman listed members from 35 states, including Wisconsin and Michigan.

BURGLAR LEAVES COP COLD

Omaha, Neb. —(P)— The burglar who tried to break into Detective Sergeant Anton Pszanowski's home left Anton cold today.

Shirtless and shoeless, Pszanowski pursued the invader for a block and a half over ice glazed streets, but the man escaped.

Youths Will Sign For Army Training In Summer Camps

C. M. T. C. Enrolment in This District to Open Tomorrow

The Green Bay district of the Wisconsin Military Area, which includes Appleton, will open enrolment Friday for Citizens Military Training camp courses from July 5 to August 3, Major Thomas G. Poland of Green Bay announced today.

Poland said that selections will be on the basis of "first come, first served" and that application may be made at his office in the federal building at Green Bay or to county committeemen.

Candidates will train at Fort Sheridan, Ill., Camp McCoy at Sparta, Wis., and other camps. Youths between the ages of 17 and 29, depending on the course for which they are eligible, may enlist for the month's training.

Members of the Outagamie county committee, of which Captain Raymond P. Dohr is chairman, are Lieutenant Colonel Olin G. Dryer, and James F. Cavanaugh, Kaukauna; Major A. O. Kuehmsted, H. H. Heible, Walter Fox, Appleton; B. C. Schraml, Freedom; H. J. Van Straten, route 1, Hortonville; L. D. Hershberger, Hortonville; J. R. Gerritts, Kimberly; E. T. Hawkins, Seymour.

County medical examiners are Captain L. B. McBain, first lieutenant H. J. McGinnis, Dr. Guy W. Carlson, First Lieutenant J. J. Young, Dr. E. F. McGrath, First Lieutenant S. A. Konz, Appleton; First Lieutenant George L. Boyd, Kaukauna; First Lieutenant G. M. LaCroix, Shiocton; Dr. C. G. Maes, Kimberly.

Physicians in the list who are given military titles are members of the army medical reserves.

Four Courses

There are four courses open to young men in C. M. T. C., Major Poland pointed out, the basic, red, white, and blue.

The basic course is open to boys from 17 to 24 years of age, providing physical development, athletic recreation, and elementary military training. The "red," or second year course, offers about the same type of training, with age limits the same.

In the white course, third year, applicants are required to have a grammar school education and qualities that might later fit them to act as noncommissioned officers and specialists. Age requirements are from 18 to 28.

The blue course, fourth year, has an age range of 19 to 29 years, and requires a high school education or its equivalent and qualifications fitting the youth for membership in the reserve corps as an officer.

E. F. Thomas, principal of Shawano High school, is chairman for Shawano county. Other members are Major Leo Stefaniak, O. A. Reetz, First Lieutenant L. J. Martin, Shawano; Captain R. A. Rose, Bonduel; Second Lieutenant J. B. Rundhammer, Fred Sontag, Birnamwood; B. E. Vaughan, A. B. Roemer, Tigerton; L. E. Peterson, Wittenburg; C. W. Snyder, Bowler; E. J. Sturm, Mattoon.

F. F. Schlosser, Chilton is Calumet county chairman. Committee members are Colonel John D. P. Hanley and F. J. Flanagan, Chilton; J. H. Murphy, Lawrence L. Coon, K. H. Hollenbeck, New Holstein; Alfred W. Carlson, Hilbert; and C. H. Wileman, Brillion.

APRIL FOOL!

Dayton, Iowa—(P)—Thieves who worked hard with sledge hammers to break open a safe in the Dayton school probably were fit to be tied when they found it contained less than two dollars.

And to add to their discomfiture—the safe was unlocked all the time.

Institute Announces Atlas For Color Identification

The Institute of Paper Chemistry today announced publication of "A Color Atlas for Fiber Identification" by John H. Graff, research associate and instructor in fiber microscopy at the institute.

The atlas presents for the first time a complete series of charts showing the colors that are obtained from the reactions of the important stains with those fibers most commonly used in the papermaking industry.

These colors are always observed under a microscope and it is impossible to measure them with any known technique, especially since mixtures of fibers are almost always present. Their evaluation involves a large personal equation. Because of the slight differences in shade which often result, long experience and a keen sense of color are required to recognize and distinguish them. The charts represent the conception of one observer who has spent most of his life in the study of stains and staining reaction.

The Technical Association of the Pulp and Paper Industry and the American Paper and Pulp Association have cooperated with the institute in publishing the color atlas. The book includes 21 pages of text and 5 color charts. With each volume is an extra set of charts which may be used in the laboratory, thus eliminating the possibility of damage to the bound volume.

Roosevelt Approves State WPA Projects

Washington —(P)— Wisconsin members of congress were notified today President Roosevelt had approved works progress administration projects as follows:

Cudahy, extend water-sewer systems, $24,045; Rusk county, conduct conservation work $41,897; Lake Nebagamon, complete school, $2,572; Maiden Rock, construct dam, $3 676; Oshkosh, improve buildings at state hospital for insane, $114,489.

ELM TREE BAKERY — SPECIAL FRIDAY

CINDERELLA PIE
A new recipe — Cooked pumpkin rich in milk, sugar and eggs poured in a flaky pre-baked shell. Satisfaction guaranteed.
REGULAR 35c VALUE, SPECIAL FRIDAY ONLY 29c
With Whipped Cream 34c
ELM TREE BAKERY
54 Years of Dependable Baking
Phone 7000 Yes, We Deliver

GRIESBACH'S GROCERY
500 N. Richmond St. Phone 4920
Specials for Friday and Saturday!

BUTTER Fresh Bonduel, Lb	30c	SHURFINE, 93 Score, Lb.	32c
BREAD 1½ Lb. Loaf	9c	EGGS Fresh Daily, Doz.	21c
Process CHEESE .... 2-lb. Loaf	49c	Seal of Minn. FLOUR ... 49 Lbs.	1.85
PEANUT BUTTER .... 2-lb. Jar	25c	BISQUICK Lg. Pkg.	29c
Booth's Boneless HERRING, in Wine Sauce .... 3½ lb. pail	89c	Wheaties 2 Pkgs.	21c
Fresh Ocean Frozen PERCH FILLETS .. lb.	19c	1000 Sheets TISSUE ...... 6 Rolls	25c
Mustard or Oil SARDINES .... 5 Cans	25c	PEAS, No. 3 Sieve .. 3 20-oz. Cans	32c
FELS NAPTHA ... 10 Bars	44c	CORN, Golden Bantam ...... 2 20-oz. Cans	19c
Sliced PINEAPPLE ...... 29-oz. Can	19c	GRAPEFRUIT JUICE .... 46-oz. Can	18c

PRINCESS CRACKERS .. 1 lb. pkg. 17c
Big handsome 414-page WEBSTER DICTIONARY, ATLAS & REFERENCE BOOK only 10c with coupon from either the 10c pkg. or the lb. pkg. Get yours now!
CLIMALENE .. 23c To Wash & Clean | Hills Bros. COFFEE .. 2 lbs. 52c

FRUITS and VEGETABLES
Oranges, Calif. Navel, extra large .... doz. 39c
Oranges, Calif Navel, lg., dz 29c
Apples, ex. fcy. Winesaps .... 5 lbs. 25c
Apples, Baldwins .. 6 lbs. 25c
Grapefruit, T. S'less 10 for 25c
Carrots, fancy . 2 bunches 10c
Hd. Lettuce, firm, crisp 2 for 15c
Fresh Spinach ..... 2 lbs. 19c
Leaf Lettuce, fcy. 2 bunches 15c
Cauliflower, fcy. wh. 15c-17c

Remember This
ABOUT OUR FAMILY'S WHISKEY
We naturally think Our Whiskey Recipe is extra rich and flavorful. But don't go by what we say! Taste it in any good place, then if it suits your taste ... buy a bottle!
Harry E. Wilken
PINT 99c QUART $1.95

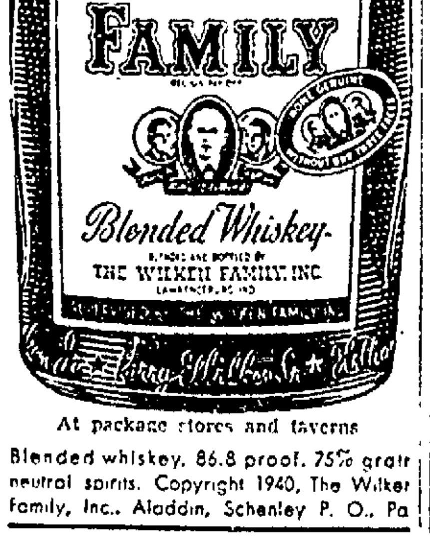

At package stores and taverns
Blended whiskey, 86.8 proof, 75% grain neutral spirits. Copyright 1940, The Wilken Family, Inc., Aladdin, Schenley P. O., Pa

CHUDACOFF'S
APPLETON 420 W Wis. Ave. Phone 4400 | 2 MODERN MARKETS | MENASHA 182 Main Street Phone 154
THESE SPECIALS ARE FOR FRIDAY AND SATURDAY
Phone Your Orders Thursday Night for Early Friday Delivery!
— NO CHARGE FOR DELIVERIES —

Finest Quality Meats
Always Dependable
FANCY BLUE RIBBON BEEF CUTS
ROUND SIRLOIN SHORT STEAK lb. 28c
CHUCK ROAST .... lb. 17c
POT ROAST .... lb. 14c
RIB ROAST Boneless .... lb. 25c
Small Picnics lb 15c | Stewing HENS lb. 19c | Sliced BACON ½ lb 10c
TENDER LEAN PORK CUTS
PORK RIB CHOPS .... lb. 13c
LOIN ROAST With Tenderloin .... 2½-3 lb. Av. lb. 14c
PORK BUTT ROAST Almost Boneless, lb. 15c
SPARE RIBS Small, Lean .... lb. 12c
GROUND PORK .... lb. 12c
ROASTING CHICKENS
Leg o Lamb ... lb. 25c | Veal Sho. Roast lb. 20c
Lamb Sh. Chops lb. 23c | Veal Chops ... lb. 22c
Lamb Breast .. lb. 10c | Small Weiners lb. 19c
FRESH OYSTERS | FRESH SMO. FISH

FRESH CREAMERY BUTTER .... LB. 30c
CHEESE .... 2 Lb. Box 45c
NOODLES .... 1 Lb. Pkg. 10c
MACARONI SPAGHETTI ...... 2 Lb. Box 13c
Fancy TUNA FISH, 7¾-oz. .... 2 for 29c
Jumbo SHRIMP, 5¾-oz. .. 2 for 29c
Hamilton's SAUERKRAUT ... 3 27-Oz. 25c
HEINZ SOUPS . 2 Large 25c
PORK & BEANS 5 1 Lb. Cans 25c
BLUEBERRIES .. 20 oz. 19c
PINEAPPLE ..... 2 20 oz. 25c
POP CORN .... 3 Lbs. 19c
CRISCO – SPRY 3 Lb. Can 49c
NAVY BEANS ..... LB. 5c
Corn, 20-oz.; Peas, 20-oz.; Tomatoes, 19-oz.; Wax, 20-oz.; Green, 20-oz.; Kidney Beans, 20-oz. ..... 3 cans 25c
FLOUR Silk Finish 49 lbs. $1.59 Big Jo ... 49 lbs. $1.98
Swansdown CAKE FLOUR .... Pkg. 23c
NORTHERN TISSUE .. 5 for 25c

JELLO All Flavors PKG. 5c
CATSUP 3 14-OZ. BOTTLES 25c
SYRUP 1½ LB. CAN 10c
HERRING 5 LB. CAN 79c
Mixed 5 lb. Spiced Cut Lunch $1.19
MILK 4 TALL CANS 25c
COFFEE MONARCH lb. 25c
Monarch 3 lbs. 69c
BLISS .... lb. 20c
SPECIAL .. lb. 18c
EGGS Ungraded 2 DOZEN FOR 37c
CHERRIES For Pies 2 20-OZ. 19c
Johnston's GLO-COAT WAX QT. 98c
We Have This Season's BOCK BEER CRACKERS
SODAS . 2 lbs. 15c
Grahams 2 lbs. 17c

FRUITS AND VEGETABLES
Head Lettuce 2 – 15c
CARROTS .. 2 – 9c
CELERY ... EACH 7c
CABBAGE . Lb. 3½c
Idaho POTATOES .. Peck 37c
RUTABAGAS . LB. 3c
LEMONS .. DOZ. 25c
Florida ORANGES, Large Juicy 25c
APPLES
Baldwins, fcy. 6 lbs. 25c
Extra Fancy Winesaps . 4 lbs. 25c
Jonathons . 5 lbs. 25c
ORANGES
Large .... doz. 27c
23c — 18c — 32c
GRAPEFRUIT
10 for 25c
6 for 25c 4 for 25c

NEWSPAPERARCHIVE®

Lists Items That Are Exempt Under Federal Tax Law

Proceeds From Life Insurance Policies Cited By Collector

Certain items are specifically exempt from federal income tax and need not be included in the taxpayer's return of gross income, R. G. Mayrand, deputy collector of internal revenue, pointed out today.

Among such items are the proceeds from life insurance policies paid by reason of the death of the insured and amounts received under a life insurance or endowment contract which are less than or exactly equal to the premiums or consideration paid.

Any excess received over the consideration paid is taxable. Amounts received as an annuity shall be included in gross income, except that each year the excess of the amount received over three per cent of the total premiums is tax free until the aggregate of such sums excluded from gross income for the taxable year and prior years equals the premiums

Also exempt from tax are amounts received by gift, bequest, devise, or inheritance, interest on obligations of the District of Columbia, any territory, state county, or municipality, interest on certain bonds issued by the United States government or its possessions, and on federal farm-loan bonds; amounts received through accident or health insurance or under workmen's compensation acts for personal injury or sickness, and damages received on account of such injuries or sickness

Pensions and compensation received by veterans from the United States are exempt and pensions received from the United States by the family of a veteran for services rendered by the veteran to the United States in time of war are exempt, as gifts

There is also exempt from the federal income tax the rental value of a dwelling house and appurtenances thereof furnished to a minister of the gospel as part of his compensation Other items excluded from gross income are alimony and an allowance based on a separation agreement

Yacht Club Will Hear Lecture Friday Night

The second in a series of eight lectures on power boats sponsored by the power squadron of Milwaukee, will be delivered at the Appleton Yacht club at 8 o'clock Friday night.

About 25 men were present last week to hear John Hurd of Milwaukee in the first lecture. Friday night's topic will be on the rules of the road at sea

Appleton Streets

How They Were Named

This is one of a number of brief articles telling how certain Appleton streets received their names. The Post-Crescent would appreciate information about streets not already run in this series. Letters may be addressed to the City Editor, Appleton Post-Crescent.

West Avenue—From 133 E. South River street to the city limits.

Named for Edward West, who came to Appleton in 1852 and figured prominently in the development of water power in the valley. He purchased 533 acres of land on the south side of the river including the "flats" and Grand Chute island. In 1870 he dug the water power canal the entire length of the island. He died in Appleton in 1903.

Winnebago street—From N. Fox street to N. Linwood avenue, eight blocks north of College avenue.

Named for the Winnebago Indians.

Wisconsin avenue—From the east to the west city limits, 12 blocks north of College avenue.

Named for the state which in turn is named after its principal river. As with other geographical names derived from Indian sources, the real meaning of the word is so obscure as to be in dispute. The popular translation is "wild, rushing channel" a definition that accords well with the nature of the stream On Marquette's map, where the stream is indicated for the first time the word is spelled "Meskousing." Jolet's map gives it as "Miskonsing and Friar Hennepin wrote it, "Onisconsin." The French traveler, Charlevoix gave his preference to the form "Quisconsing" The present English spelling finally superseded the French version.

Candidates' Expense Reports Mailed Today

Expense reports for candidates for city offices in the primary election were sent out today by Carl J. Becher, city clerk A report of all money spent by candidates in their campaigns must be filed at the city clerk's office Mar 5 and Mar 16, the Tuesday before and the Saturday after the primary election. The reports must be filed even though no money was spent by candidates.

Valley Underwriters Meet Tomorrow Night

The Fox River Valley Association of Life Underwriters will hold a 6 30 dinner meeting Friday night in the Conway hotel annex.

Mark Schwinn, insurance agent at Beaver Dam for 35 years, will be the principal speaker. His topic will be "Writing Life Insurance in a Small, Rural Community". About 70 men are expected to attend.

Music Program Given at School

Presented by High and Grade Students in Auditorium at Seymour

Seymour — The Music Activity club held its regular meeting at the high school auditorium Tuesday evening. The following program was presented by high school and grade students:

Community singing, audience; bass clarinet solo, Marilyn Miller; play, "Colonial School," by grammar grade boys; reading, "Life on an Ocean Wave," Virgie Bunkelman; vocal solo, "I Heard a Forest Praying," Dottie Breitenbach; trombone solo by Betty Fiestedt, reading, "Trailer Family Robinson," Alice Moehring; vocal solo, "Ave Maria," June Otto; French horn solo, Dorothy Bernhardt. Accompanists were Dora Melchert and Jean Piehl. During the business meeting which followed the treasurer's report was given and a discussion of raising funds. Announcements were made of the music festival to be held at Brillion and the band tournament at Kaukauna.

Members of the Luther League held a banquet in the church hall at 8 o'clock Tuesday evening. This was the concluding event in a campaign for getting subscriptions to the Lutheran Standard. The winners, members of the team headed by Kermit Lueck, were guests of the losers, team members led by Miss Elaine Kailhofer. The decorations at the tables carried out the usual symbols of Washington's birthday. The Rev. Theodore Ohlrogge was the toastmaster and introduced the following numbers for entertainment; saxophone solo, Miss Virginia Decker; clarinet solo, Teddy Hawkins; vocal duet, Misses Louise Wolk and Beverly Falck; reading, "When the Deacon Talked in Church," Miss Ferne Huth Forty-three members were present.

Kodak Prints 2c
Any Size Print
Eugene Wald
Jeweler and Optician
115 E. College Ave.

WATCH REPAIRING
FISCHER'S

Stop for Arterials

It's FUN to shop where FOOD is FRESH — appealing to the eye . . . good to the taste . . . easy on the purse . . . in other words it is fun to shop at GLOUDEMANS

SPECIAL
Tender PRUNES
4 lbs. 27c
Fresh and delicious . ideal for sauce Cellophane bags.

SPECIAL
RAISINS
4 lbs. . . . 33c
Thompson's seedless fruit. Try a raisin pie tomorrow.

BUTTER . . fresh made, very tasty . . . . . 2 lbs. 61c
C & H pure CANE SUGAR . . . . . 10 pound bag 53c
Fels Naptha SOAP, tomorrow . . . . . 10 bars 43c
Takes grease and heavy dirt out of work clothing.
POWDERED SUGAR, no lumps, now . . 3 pounds 23c
BROWN SUGAR, soft, light color . . . . . 4 lbs. 23c
Hires ROOT BEER (bottle change) . . . . . 6 at 25c
Enter radio contest, save caps. Try some soon.
Sweetheart SOAP . . . . . 3 bars 18c, extra bar 1c
A pleasing toilet soap now at special price.
Viking COFFEE, growing in favor . . . . . 3 lbs. 39c
Its the flavor that built Viking reputation.
"Northern" Toilet Tissue Paper . . . . . 20 rolls 99c
Has the soft LINENIZED finish, no harsh irritants.
Grapefruit JUICE, 46-ounce can, now 21c
12 cans 2.19. Ward off winter colds with vitamins.
Tastewell TOMATOES, fancy pack or golden bantam CORN, No. 2 tin . . . . 3 cans 25c . . . dozen at 95c
Imported Milker HERRING, per keg $1.39
A lenten food that is most satisfying.
BROOM prices have advanced. BUY NOW
"Good Value" broom 49c. "True Value broom with whisk broom free, 69c "Streamline" broom in red, green, or blue, 79c.
Hoffman PEACHES, sliced, halves . . . 2 cans 39c
Packed in 30% syrup Try them with whipped cream.
Pillsbury FLOUR, tomorrow . . . . 49 lb. bag at $1.89
Double Cherry Candy EGGS . . . . . 3 for 5c
Chocolate coated, 2 for 5c regular. Special 19c doz.
"A-1" Salted SODA CRACKERS . . 2 pounds at 15c
"A-1" Graham CRACKERS, very fresh 2 lbs. for 19c
Kaukauna's NEW CHEESE SPREAD . . . . 2 pks. 17c
New CREAM cheese combined with pineapple, relish, or pimento. 4-ounce pack. Come in and taste it. A special introductory offer.

FREE Delivery Telephone 2901
GLOUDEMANS & GAGE, Inc.

GLOUDEMANS & GAGE, Inc.
Downstairs Phone 2909
SPECIAL PURCHASE
Samson
CARD TABLES
With COASTER ASH TRAYS
included at ONLY $1.98
No. 697 Brown walnut effect with contrasting wood grain border.
as advertised in LIFE
- Stain-Proof Tops
- Protectors at Corners
- Sturdier Legs
- Double Steel Braced Legs
- Extra Playing Surface
- Smooth Edges
- Glider on Legs
- Six Attractive Styles

New tops . . new color combinations . . . you'll surely want one or more Play cards or other games on them . . use them for serving refreshments . . students use them for homework . . . and they're grand for gifts, too Eight different patterns to choose from So order one or two tomorrow.
Gloudemans — Downstairs

Utilo STORAGE CLOSETS
Beautified in "Beige-Tex"
$1.98
Holds Up to 24 Garments
A larger, sturdier more beautiful cabinet than you would ever dream of finding at this low price Better built too — the doors slide up and down in double wood tracks, smoother and dust-resistant . . with UTIOLCIDE anti-moth crystals in refillable container . . Size 5 feet by 24 inches by 20 inches
Gloudemans—Downstairs

Handy SHOE RACK
Untinished Wood and Metal Construction Hangs on Any Door
$1.00
Small, compact shoe rack that holds up to 12 pairs of shoes . . unfinished wood may be painted to match your color scheme . . closet door makes ideal place to hang
Gloudemans — Downstairs

G-H LAP TABLE
Hinged Telescopic Leg adjustable to any height any angle.
$1.00
Cleverly designed to rest on the arm of any convenient chair, attractive, this new Lap Table has a favored place in every home. You'll find it useful for reading, writing, drawing, sewing, or a relaxing game of solitaire. It may even serve as a welcome bedside serving table or a tilted reading tray in bed.
Gloudemans Good Housekeeping Dept. — Phone 2909

There'll be a Rush for these
SUITE "BUYS" OF THE YEAR!
★ SATURDAY Is The LAST DAY!
★ All Prices Go Back to Regular after This Sale
★ Last Chance for Great Store-Wide Savings

Budget Payments
We welcome your charge account.. and offer a most liberal payment plan to pay out of your income over a generous period of time. Why not enjoy the beauty and comfort of fine new furniture now . . at these sensational price reductions!

18th Century Design--Kroehler Built $124.
Never to our knowledge has an investment of $124.00 bought so much style and quality as represented in this fine 2 piece mohair suite. Mere words fail to describe its graceful beauty—see it!

Fine Kroehler Suite at Big Savings
SALE PRICE $117. $11.00 DELIVERS
A beautiful new kidney design . . . thrilling in style . . . and astounding in value! Come in, sink into its deep, soft springs . . . feel the lustrous quality of its cover fabric . . . and you'll fully realize what a marvelous value we are offering.

New Kroehler Style Hit! $109 Value
SALE PRICE $88. $8.00 DELIVERS
One of the best buys ever offered . . . anywhere . . . at any time! Observe the smooth flowing lines of its new modern styling. Perfectly tailored in an exquisite grade of long-wearing covering—in newest shades. Just a few left at this bargain price!

Save $20.00 On This Fine Suite
SALE PRICE $69. $6.00 DELIVERS
A stunning, latest styled suite that you'll love! Gracefully designed — perfectly proportioned — embodying all the quality features of its famous Kroehler 5 Star construction. Upholstered in a very fine grade of covering. Regularly $89.00.

KNEE HOLE DESK
$17.95
Cleverly styled 18th Century design and nicely finished. Ample drawer space.

5Pc. BRIDGE SET
$12.55
Sturdily built—seats six people comfortably. Table and 4 chairs.

NEW FLOOR LAMPS
$6.95
Indirect lighting — pleated silk shade Choice of floor or swing style.

$44.50 9x12 RUGS
$33.00
All wool quality — Choice of new patterns — in all prevailing new colors.

WICHMANN Furniture Company

NEWSPAPER ARCHIVE®

Lawrence Scores Labor Board for Lobby Influence

Says "Bureaucracy" Members Have Gone Beyond Law

BY DAVID LAWRENCE

Washington—Behind the scenes a battle is being waged between the bureaucracy known as the labor board and the members of congress, who are trying to emancipate both American business and labor unions from the yoke of a governmental body.

Lawrence

The National Labor Relations board, which has revealed itself to be beyond the federal statutes in the matter of lobbying to keep its personnel intact through congressional appropriation, has obtained such an influence over the house labor committee as to assure the blocking of all amendments of any material character relating to the Labor Relations law.

The special house committee, headed by Representative Howard Smith of Virginia, is writing a report to be filed with the house in the next few days, but the regular house committee is prepared to kill it just as desired by the labor board. The independent Democrats in the house probably will have to ask that the house labor committee be discharged from consideration of the amendments—a move that means 30 days delay and the necessity of getting a petition signed with the requisite number of house members.

There are enough votes to discharge the house labor committee, but it is a sad commentary on representative government when a government bureau can lobby, not only to keep its appropriations intact but can prevent substantive changes in the law itself.

The labor board for three years now has successfully blocked all efforts to amend the Wagner act. It has obtained enough votes on the regular congressional committees to keep amendments from being reported. This influence, however, has been wielded on the assumption that the president wanted it done.

Must Give Answer

When Mr. Roosevelt comes back from his vacation, the question of whether he agrees with the labor board and is going to accept full responsibility for its acts as now revealed by the special house investigating committee will have to be answered. There is some reason to believe that the president is far more in agreement with W. M. Leiserson of the labor board than with Chairman Madden as to what should be done about the future of the board and the law.

It may be that the administration will decide to stand pat and support the already discredited labor board. This would, of course, merely hand a political issue to the Republicans in the coming campaign and win for them a large part of the American Federation of Labor vote, which, when it comes to active influence at the polls, is still the major factor in American labor politics.

The stubbornness of the labor board members with respect to amending the existing law is largely responsible for the widespread resentment that has been developed against both the law and the board. Chairman Madden and his associates have in the technique of not [illegible] to the opposition, [illegible] in fairness to [illegible] side that they [illegible] conception [illegible] parcel of a [illegible] started in 1933 and [illegible] beyond any re[illegible] by law or precedent [illegible] rules of [illegible] tribunals. [illegible] members are no [illegible] New Deal [illegible] must [illegible] governmental [illegible] judge, jury [illegible] able to [illegible] power that [illegible] and its [illegible] in such a crusade any [illegible] even the violation of federal statutes.

Nothing to Fear

[illegible] these labor board members have nothing to fear, because the department of justice is headed by a man who refuses to prosecute New Dealers. The only persons now being indicted in labor matters are opponents of the administration, including some leaders of the American Federation of Labor on technical charges.

Representative Howard Smith has formally turned over to the attorney general plain evidence of the violation of federal statutes by labor board members and employes, and has pointedly asked for action by the department of justice, but an evasive answer has been given and the fact that the evidence of law violation confronts the department has been totally ignored thus far.

Citizens will begin asking soon why they should obey the National Labor Relations law when its principal administrators have confessed to law-breaking. The sentiment in the house is rapidly rising to the point where a new labor board will be demanded, and it remains to be seen whether a bureaucracy can, through its lobbying activities, actually get control of any more congressional committees or of the senate itself and block action in the legislative branch of the government. The labor board controversy may well prove to be the acid test of how dictatorship is developed in America and how it maintains itself by improper use of governmental influence.

TREZISE WILL TALK

Frederick W. Trezise, associate professor of engineering at Lawrence college, will be the speaker at convocation tomorrow morning in Memorial chapel.

Stop for Arterials

Population Count in Nation Will Start April 1; Census Information Is Confidential

The greatest fact-finding undertaking in the nation's history is slated to take place in April when the sixteenth decennial census of the population of the United States will be conducted.

The year 1940 brings the 150th anniversary of census-taking in America, a practice which began in 1790 when George Washington was president. This year's version, however, is a far cry from the initial counting when, after 1½ years of work, the United States marshals who conducted the census, reported a population somewhat under four million, the numbers being reported by states to provide a basis for apportioning membership in the house of representatives.

This April, 120,000 census enumerators will visit 32 million families to enumerate the nation's estimated 132 million population and to ask a series of questions designed to give the facts which will provide illuminating data on problems which have become particularly pressing in the last decade.

New Statistics

New statistical knowledge will be developed on education, mass migration, employment, occupation and wage and salary income, and by means of modern computing devices, preliminary summaries of the basic facts will be made available at an early date.

One of the questions contained in the census blank commonly misunderstood is the question on income in the 1940 questionnaire. Many persons have indicated a reluctance to answer the question because "the government might use the information to check income tax blanks."

The question does not, however, ask for total income. It merely asks how much the person made in wages or salary last year, up to $5,000. If he made more, he merely answers "over $5,000."

Purpose of Questions

The purpose of the question is to determine mass buying power for the purchase of consumption goods, and incomes above $5,000 seldom are so expended. The value of these statistics should be plain to every businessman in the country, every manufacturer, wholesaler and retailer, according to census officials.

Information on income was sought in other enumerations, such as in the unemployment census in 1937 when a specific question about income was asked. Also, farmers have been asked about income from sales in farm counts for the last 20 years, and this information has been a basic factor in most of the data concerning agriculture.

Sworn to Secrecy

Every census worker is sworn to keep all of these answers confidential, and is subject to a $1,000 fine or two years imprisonment, or both, if he violates his oath. The questions included on the blank have been requested or indorsed by a great many influential organizations and individuals. Census questions are not included unless large blocks of the citizenship testify that the information is needed, the bureau has explained.

There are separate columns for recording the answers to each of 33 questions on the general population census schedule. Of these questions the average person is not likely to have to answer more than half. In addition there are 16 columns of questions for a 5 per cent sample of the population.

General Questions

The general questions on the population schedule include the name of each person whose usual place of residence on April 1 is at the address in question, the street, avenue road and house number in cities and towns, whether the home is owned or rented, the value of the home if owned and the monthly rental if rented, whether the house is on a farm.

The person enumerated will be asked his relationship to the household, whether he is the head of the house, wife, daughter, father, mother-in-law, grandson, lodger, lodger's wife, servant or hired hand.

The personal description of the person counted includes sex, color or race, age at last birthday, age in months for children under 1 year, marital status, single, married, widowed or divorced.

Persons who attended school or college any time since March 1, 1940, will be listed and the highest grade of school completed by the persons enumerated also will be marked. Place of birth and citizenship status will be asked.

Residence Information

Information on the residence of the persons before April 1, 1935, will be requested, in what city, town or village having over 2,500 population, in what county, state, territory or foreign country, or whether he lived on a farm.

For persons over 14 years the following questions on employment status will be asked:

Was this person at work for pay or profit in private or non-emergency government work during the week of March 24-30?

If not was he at work on, or assigned, to public emergency work during the week?

If neither at work nor assigned to public emergency, was this person seeking work?

If not seeking work, did he have a job, business or other work?

If not in any of the previous groups, indicate whether engaged in home housework, in school, unable to work, or other.

If at private or assigned public emergency work, duration of unemployment up to March 30 in weeks.

If seeking work or assigned to public emergency work, duration of unemployment to March 30 in weeks.

Occupational Questions

Present occupation, trade profession, or particular kind of work.

Present or last industry or business.

Class of worker as wage or salary worker in private work, in government work, employer, working on own account or unpaid family worker.

Number of weeks worked in 1939.

Amount of wages or salary received, including commissions, during the 12 months ending Dec. 31, 1939.

Did this person receive income of $50 or more from sources other than money wages or salary during the 12 months ending Dec. 31, 1939. (To be answered yes or no)

Every fifteenth person enumerated will be asked a group of questions to obtain statistical data on a sample basis, such as the birthplace of his father and mother, language spoken in home in earliest childhood, usual occupation, usual industry and usual class of worker.

Sample Information

The fifteenth person will be asked whether he is a veteran of the United States military forces, or the wife, widow or under 18-year-old child of a veteran and if he has seen war or military service. Information on social security also will be sought.

If the fifteenth person is a woman she will be asked whether she has been married more than once, age at first marriage, and the number of children she has had.

Processing the mass of raw figures to be collected will involve the services of more than 7,000 clerks and a huge battery of mechanical tabulators at the Washington headquarters of the census bureau. Every effort will be made to get the end product to the public at the earliest possible moment.

A count of the population and its distribution remains the basic purpose of the inquiry, but in line with the axiom, "New Times, New Problems," the bureau explains, the schedule of questions covers a broader field than could have been foreseen in 1790.

Lenten Thought For Today

Thursday, Feb. 29. Then said the Lord of the vineyard, what shall I do? I will send my beloved son; —. Read Luke 20-8-16.

"What shall I do?" We are always asking that question, sometimes as casually as a leaf falls, sometimes in poignancies of perplexity. In seasons of confusions when every resource seems exhausted, it becomes life's ultimate question, asked out of the depths and desperately.

As Jesus faced His rebellious world, He put it on the very lips of God: and offered Himself as the answer: His Father's last appeal was love—incarnate.

Love is always the last resource and the supreme appeal. For, "Love," says DeLamenais, "is indefatigable; it never tires. Love is inexhaustible; it lives and is born again of itself, and the more it pours itself forth, the more it abounds." Love has its own wisdom, its own persuasive and transforming power; its own weapons against which nothing can prevail; its power to suffer and endure. Against a world like ours it seems helpless. Do not be deceived. In the long last everything is helpless before love. What God risked we can risk: to love and keep on loving—always.

Prayer: "O love that will not let me go,
I rest my weary soul in Thee;
I give Thee back the life I owe
That in Thine ocean depths its flow
May richer, fuller be. Amen."

Bands will play and flags will wave on March 2nd—or should, at least! What is March 2nd? The calendar won't tell you. The encyclopedia won't tell you. Congress won't tell you. But we'll tell you! March 2nd is the day you've been waiting for—the day when **real Wisconsin Bock Beer** returns to the State. Remember, this is **genuine Wisconsin Bock Beer**—every drop expertly brewed and thoroughly aged! **That's important for you to keep in mind—important for your taste, your pleasure and your purse.**

WS-40-2

GEO. WALTER BREWING CO.
Appleton, Wis. Tel. 1542 We Deliver
— Home Delivery Service —

Also Sold by MONAGHAN 901, DONLINGER 5598, WEST END BEER DEPOT 5562, or LITTLE CHUTE BEER DEPOT, Tel. 144, Little Chute, RALPH'S BEER DEPOT, Menasha, Phone 3697.

"Collective Bargaining"

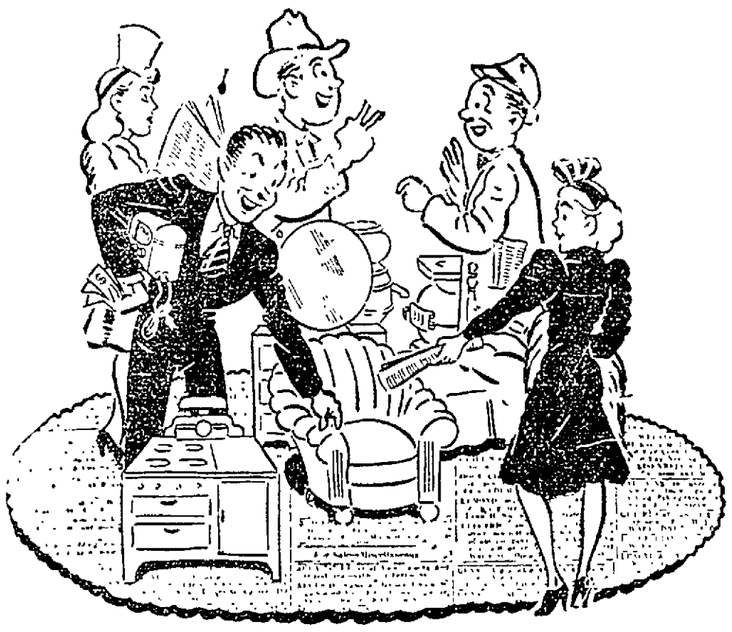

UNIONS DO IT— NATIONS DO IT— COMMUNITIES DO IT— and Collective Bargaining Is

STILL AN EVERYDAY HABIT IN POST-CRESCENT WANT-ADS

SOLD DINING SET

8 PC. WALNUT Dining Room Set, Queen Anne. $27. 1309 N. Morrison St. Tel. 3875.

Had 6 calls and sold after second appearance of ad.

SOLD ELECTRIC TRAIN—

ELECTRIC STEAMLINE passenger train. Like new. Track on panel. $5. Tel. 1339R.

Had 9 calls and sold first night ad appeared. Scheduled ad for 8 times and cancelled after first insertion.

Read By Over 75,000 Readers

A Collection of Buyers;

A Collection of Bargains

SOLD DESK—

DESK—Bird's Eye Maple with chair to match. Suitable for young girl's room. $3.50. 1215 W. Packard St.

Sold first night ad appeared.

SOLD COOLERATOR—

LARGE COOLERATOR For sale cheap. Telephone 3050J after 6 p. m.

Sold after second insertion of ad. Scheduled ad for 8 times and cancelled after second insertion.

Phone 543 **POST Want**

Place a Quick-Action **WANT AD TODAY**

Phone 543 **CRESCENT Ads**

TRADE IN SALE UNTIL MAR. 30

Liberal Allowance For Any Old Razor

Bring in your old razor—we don't care whether it is a straight, safety or electric shaver or what condition it is in. Get full allowance on a 1940 de luxe Remington Shaver.

REMINGTON CLOSE SHAVER

DeLuxe Type Formerly $15.75 NOW $14.75 Less Trade in

There's no strings to the offer—simply bring the old razor in and get a new Remington Close Shaver with life time motor, close shearing head, in ivory finish and in a de luxe combination lizard grain leather and chrome case. But hurry since the offer expires Mar. 30.

FREE SHAVER

To the party who trades in the oldest electric shaver during this sale. Bring it in right away since in case of a tie, first shaver on record wins.

COMPACT!

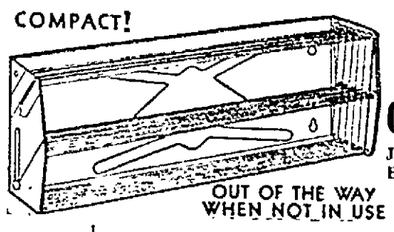

Artmore Clothes Dryer

Just What You Have Been Looking For! Now in Stock!

OUT OF THE WAY WHEN NOT IN USE

EXTEND AS NEEDED

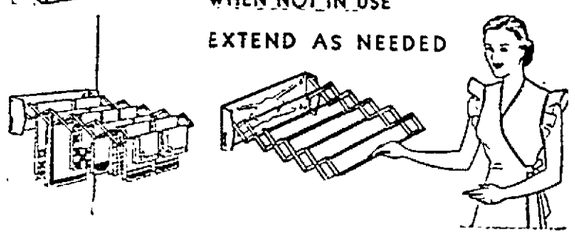

15 Ft. Drying Space! Compact! Convenient! Sturdy! $2 Value $1.79

Put it in the kitchen, in the bath room or in the basement and you will find it very handy . . . especially if you have baby's washing to do. It is very compact when folded up and has full 15 feet of drying space. All metal construction and durable.

DUCO Cellulose Fibre **SPONGES 25c, 45c, 69c**

Outlasts Ordinary Sponges With flat sides they are easier to handle and to use. Soft and pliable when wet. The finest of all types for all around use.

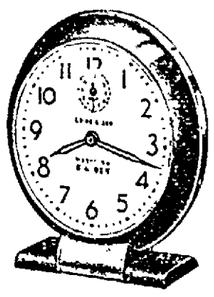

WESTCLOX ALARM CLOCKS

Big Ben Chime Alarm **3.50**

Travel Alarm .. $3.95
Westclox Tide .. $1.95
Westclox Siesta . $2.95
Westclox Keno .. $1.25

INDISPENSABLE for Dressmaking

famous WISS PINKING SHEARS $4.95

Complete **SPRAY OUTFIT**

Includes compressor, 15 ft. hose, belt, pulley and spray gun.

$18.75

A very popular and sturdy unit. Precision built with built-in surge chamber and positive ring feed oil system.

Famous K-Venience **Closet Fixtures**

TIE RACK As Illustrated **$1.50**

Others 50c, 75c, $2.50, $3

HAT HOLDERS 50c, 75c
SHOE RACKS ..... $1.25 to $3
CLOSET BARS ..... $1.75 to $4
GARMENT BRACKETS 75c
TROUSER HANGERS .. 50c, $1.50

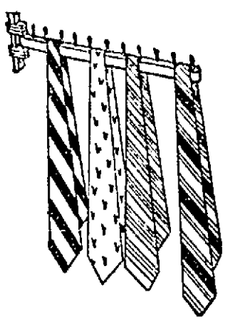

SCHLAFER'S

NewspaperARCHIVE®

FORD HOPKINS DRUG STORE

QUICK SERVICE • EVERYDAY LOW PRICES

• REGISTERED PHARMACISTS TO HELP YOU BUY YOUR DRUGS •

500 CLEANSING TISSUES LIMIT 1 — **14¢**

Fresh CHOCOLATE DROPS FULL POUND **9¢**

WOODBURY FACE CREAMS 50¢ SIZE **33¢**

5c Pot Cleaners Genuine Zinc **2c**

GENUINE CANNON Wash Cloths 3c

10c LUX Toilet Soap Limit Two **6c**

Box 40 Hardwood Clothes Pins 6c

35c Linen Finish Playing Cards 17c

10c ATLAS Shoe Polish 2½c

30c HILLS CASCARA QUININE 16c

50c MOLLE SHAVING CREAM 33c

100 ASPIRIN 5-Grain TABLETS 7c

IRONIZED YEAST 1.00 Size 65c

1.15 D & R COLD CREAM 69c

35c VICK'S VAPO RUB 27c

HOSPITAL COTTON 1 lb. Roll 23c

60c Alka Seltzer 49c

25c CARTERS LIVER PILLS 19c

35c GROVES BROMO QUININE 27c

15c Camphor Ice 7c

25c Size CITRATE OF MAGNESIA 12c (No Deposit On Bottles)

25c ANACIN TABLETS Tin of 12 19c

1 Lb. PABLUM MEADS Baby Food 43c

60c Sal Hepatica 49c

Full Pint MINERAL OIL 13c

Palmolive Shave Cream Plain or Brushless GIANT SIZE **37c**

100 HINKLE LAXATIVE PILLS 8c

65c PINEX For Coughs 54c

60c DRENE SHAMPOO Regular or for Dry Hair **49c**

1.25 CAROID and BILE TABLETS 77c

75c BAUME BEN-GAY 47c

Pepsodent Tooth Powder 50c Size **39c**

Save on HOME NEEDS

Cut Glass Design Water Glasses Popular 9 oz. Size — Weighted water tumblers of a quality that can not be surpassed at triple this low price. Add beauty to your table. **3¢**

A Bargain! **Oiled Silk FOOD SAVERS** In Pastel Colors Set 5 **19c**

LINGERIE HANGER DRYER A dollars worth of convenience for **9c**

2-Sided SHAVING MIRROR Regular and magnifying. 15c Value **7c**

Whipped Cream in a Jiffy! **20-SECOND WHIPPER** Its speed will amaze you. Handy 1-cup size **25c**

PRICES SLASHED On Famous Vitamin Products

CATCH COLD EASILY?

Box of 50 A & B & D VITAMIN CAPSULES Guaranteed High Potency **89c**

Box of 100 Halibettes Halibut Liver Oil Capsules Guaranteed High Potency **98c**

NO PEP—TIRE EASILY?

PARKE DAVIS A-B-D CAPSULES Box 100 **2.69**

Full Pint SOLAROL COD LIVER OIL Price Cut To **69c**

Parke Davis or Abbott HALIVER OIL CAPSULES Box of 100 **1.29**

SQUIBBS COD LIVER OIL Full Quart **1.29**

UNDERWEIGHT? NO APPETITE?

16 oz. Irradol A 1.23

100 Shaws Cod Liver Oil Tablets **39c**

Super D Concentrate 5 cc **77c**

25 Navitol Capsules Squibbs **59c**

25 Solarol 5-Vitamin Capsules **98c**

Upjohns Cod Liver Oil 8 ounces **79c**

ELECTRICAL Helps

The lowest price ever offered on an **All-Automatic Electric Iron** Has special adjustments for ironing wool, silk linen or cotton. It won't get too hot! 5.95 Value. **2.99** SAVE 2.96

Modern ELECTRIC BREAD TOASTER 1.19 Value **98c**

ELECTRIC VAPORIZER Effective in relief of head colds, sinus trouble, catarrh, etc **1.95**

6 Foot EXTENSION CORD SET With 3-Way Plug **19c**

3.50 Value! **ELECTRIC HEAT PAD** Underwriter Approved • 3-Heat Switch • Waterproof Cover • Complete with Cord **1.98**

Men, Women Over 40 Don't Be Weak, Old

Feel Peppy, Younger—or No Cost

Take Ostrex. Contains general tonic, stimulants obtained from raw oysters, elements often needed after 40—by bodies lacking iron, calcium, phosphorus, iodine, Vitamin B_1. A 73-year-old doctor writes "It did so much for patients, I took it myself. Results fine." Get $1.00 size Ostrex tablets today for 89c. If not delighted with results, maker refunds this price. You don't risk a single penny.

WANT PEP?

Help Stomach—Constipation!

A remarkable medicine, "Williams Formula," is giving amazing, quick relief to thousands suffering with Stomach Distress, Gas and Bloat—whether due to overeating, too much smoking, or "upset" stomach. *Vital herbal extracts* in this medicine act in 5 valuable ways—to ease out gas and bloat, to help move wastes gently from the bowels, to "perk up" appetite, provide iron for the blood—and even help relieve acid-irritated kidneys. Three economy sizes, $1, $1.50, $6. WE RECOMMEND IT! Ask us for "Williams Formula" *today!*

TOBACCO

5c Package Bugler Tobacco 4c

16 Ounce Size Half & Half Tob. 77c

14 oz. Humidor Union Leader 63c

Large 16 Ounce Prince Albert 77c

HOLD-A-PAK Cigarette Case — Keep tobacco out of purse or pocket. **25c**

Genuine **BRIAR PIPES** 50c and $1 Values **29c**

KLEENEX As handkerchiefs during colds. For removing cold cream. White or pastel colors. 200 Box of 500 — 28c **13c**

KOTEX Package 12 **20c**

CIGARETTES Luckies, Camels, Raleigh, Old Golds, Chesterfields Carton 200 $1.43 2 Packs 29c

Feminine HYGIENE

For Travel Convenience **Folding Fountain SYRINGE** A full capacity syringe with all the regular attachments. Made of finest live rubber. Can be folded compactly into its small carrying case. $1.98 VALUE **1.29**

IRONSIDES FOUNTAIN SYRINGE 2 year guarantee **69c**

Lysol Disinfectant 3 oz. Size **23c**

Bulb Type DOUCHE SYRINGE 1.00 Value **69c**

"5c Foil Wrapped" **GARCIA GRANDE CIGARS 5 for 15c**

Pinauds **SCARLETT COLOGNE** • Magnolia • Flirt • Bittersweet — The bottle is a miniature statue of Scarlett Herself. **1.00**

When Gray Hairs Menace Youth • Use **"TUCH-UP"** Not a permanent dye. Choice of 8 shades. **60c** With Applicator

AIDS TO Beauty

ROUGH HANDS? Then You Haven't Tried **Allen's 2-Drop HAND LOTION** Two drops smooth the roughest hands quickly. Allen's Lotion dries instantly, too. 25c Bottle **15¢**

HARRIET HUBBARD AYERS LUXURIA Cream Cleanses, Beautifies **50c** and up

You need complete protection during the winter, too! **ODO-RO-NO CREAM DEODORANT** • Checks perspiration odor quickly and safely • Effective from 1 to 3 days • Cannot harm your clothing **31c**

LIPSMOOTH For Chapped Lips **23c**

50c HINDS HAND CREAM 39c

Free! Bale of Cotton with **CUTEX** POLISH REMOVER **31c**

50c TANGEE LIPSTICKS 39c

Dorothy Perkins Color Matched **50c ROUGE** with 1.00 Lipstick 1.50 Value **$1**

1.50 Lanteen Blue Refill **1.39**

Norform Suppositories 1.00 Size **89c**

Kotex SANITARY BELT **10c**

60c MURINE For Tired Eyes **49c**

50c IPANA Tooth Paste **39c**

55c LADY ESTHER Face Cream **39c**

Triple Size Cashmere Bouquet Talc **33c**

60c Italian Balm 47c

COTY "Air-Spun" POWDER **1.00**

NEWSPAPER ARCHIVE®

APPLETON POST-CRESCENT

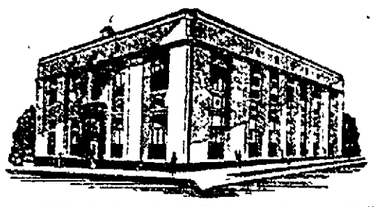

PUBLISHED DAILY EXCEPT SUNDAY, BY THE POST PUBLISHING COMPANY, APPLETON, WIS.

ENTERED AT THE POSTOFFICE AT APPLETON, WIS., AS SECOND CLASS MATTER

ANDREW B. TURNBULL.....President
VICTOR I. MINAHAN.....Editor
HORACE L. DAVIS .....General Manager
JOHN R. RIEDL.....Managing Editor

SUBSCRIPTION RATES
THE APPLETON POST-CRESCENT is delivered by carrier to city and suburban subscribers for twenty cents a week, or $10.40 a year in advance. By mail within the counties of Outagamie, Calumet, Winnebago, Waupaca, Brown, Shawano, Manitowoc, three months $1.00 six months $2.00, one year $4.00. By mail in the United States outside of this area, three months $1.95, six months $3.90, one year $7.80 in advance.

MEMBERS OF THE ASSOCIATED PRESS
The A. P. is exclusively entitled to the use of republication of all news credited to it or not otherwise credited to this paper and also the local news published herein.

Audit Bureau of Circulation
Circulation Guaranteed

WISCONSIN RAILROADS, THEIR TAXES AND IMPROVEMENTS

A railroad man has sent us a little folder which paints in the color of figures the present day story of railroads in Wisconsin.

It is a story that is bright in many respects but its general tenor is darkened by the known financial plight of the companies.

The folder shows us that the railroads in Wisconsin are directly supporting 50 thousand families with pay rolls exceeding 42 millions and that they purchase within the state another 15 millions of materials and supplies. We turn away from those figures with the realization that here is a very material and important factor in our lives, not only knitting the state together with lines that reach into every county but helping in a substantial fashion to hold the prosperity of the state and its people up to those standards called American because they are so substantially higher than standards prevailing elsewhere in the world.

But we cannot overlook the fact that these railroads annually pay our state nearly 6 million dollars in taxes. It is a wrong, if not a crime, to force them to pay that much under prevailing conditions and in view of the fact that we are committed heart and soul to the proposition that everyone must pay taxes "in proportion to his ability to pay."

Three of our mightiest railroads in Wisconsin are the North Western, the Milwaukee and the Soo, none of which has operated profitably for some ten years and all of which are sore pressed to keep going and maintain body and soul together so to speak.

We think these roads have done splendidly in view of the red ink they use on their books. They have worked with might and main to spread a thinning income over a vast territory and into the pockets of their large body of loyal employees who have pulled at the tugs with equal vigor in order to keep the great machine moving and in good shape.

And then we turn to what might have been. We see at Los Angeles a brand new Union Depot costing 17 million dollars just completed, one of the sweetest and most efficient institutions that modern minds have been able to construct in order to handle as smoothly as greased lightning the hundreds of trains arriving and departing daily from that great metropolis. But we note that such an expenditure would not have been possible but for the fact that the Union Pacific and Sante Fe, two of the very few railroads in the country that still pay dividends, are the principal supporters of that depot.

It is all just too bad the stupid way in which we conduct some of our affairs. For the railroads need new depots everywhere. They need lots of new things. They could start an overwhelming program in this country that would scour out of every hiding place any unemployed man with enough muscle to sweat. But they have been limited to making expenditures on borrowed money for such prime essentials as new and attractive trains to keep their own passenger traffic.

And the one great big important factor, thing and proposition that has stayed this program has been the government in and through its many clumsy, bungling, political attitudes toward the railroads, its dishonest taxing program, its dull and unjust rules concerning the rates of railroads and their competitors. Like the impossible National Labor Relations Board, which in time will hamstring and destroy industry in this country, the government has pirloned the railroads, tapped their pockets and prevented them from even acting in self defense to save their business.

Such are the thoughts occasioned by the little folder sent us by a railroad man when we look at the item of 6 million dollars paid in taxes in a state which has been preaching as Wisconsin has for forty years. And there are the state's principal railroad lines in the hands of receivers, put there to hold creditors off, and there are all sorts of sly, little minorities making demands on the state for part of the blood money drained from the fallen giants. And there are the depots ranging in age from 50 to 75 years, outmoded and requiring replacement.

But the millions taken in taxes will never build a new depot.

DIFFERENT ONLY IN DEGREE

The members of the Ogpu in one voice proclaim Josef Stalin the incomparable leader, in fact the only man fit to head the Russian state.

The members of the Gestapo shout "Seig Heil" and declare that there is only one leader for the German people, a certain Herr Adolf Hitler, and that without him chaos would result, to say nothing of disintegration.

Down in Italy the Fascists show purple through their bronze complexions as they shriek for Mussolini as the one and incomparable, in fact the only man upon the face of the earth fit and qualified to lead the Italian people in safety and honor.

In our own sweet America every office holder, every contractor who has made gobs of money out of the administration, every Tammany tooter and tin horn political gambler, every one with a hope to be let in on the honey, screams imprecations against anyone who would suggest the retirement of our noble President. They are already hoarse from hollering that America will sink into oblivion and the long and endless night of ebon blackness creep over us if for any reason the man who has made their jobs and their income loses the post.

There is something sort of apish in mankind.

PICKETING THE PICKETS

Because the manager of a hat shop in Washington, D. C., had his establishment redecorated by CIO painters the store was picketed by AFL representatives. In retaliation, the CIO picketed another store a few doors away where a remodeling job was being done by AFL workers. Finally both store managers employed pickets to picket the picketers with signs saying the unions were unfair to the stores.

In addition the store owner has been running advertisements in the paper directing inquiry to both William Green, head of the AFL, and John L. Lewis, head of the CIO, both of whom have headquarters in Washington. To Mr. Green the advertisement says:

"Do you wish to goad me into stopping work on this building job or do you wish the men in your unions to have this work? Do you think more of your quarrels with Mr. Lewis than you do of jobs for your men?"

To Mr. Lewis the advertisement says:

"You complain because private industry does not provide jobs for the unemployed. I am providing jobs through a quarter-million-dollar improvement, all at union wages and union hours. Yet a CIO picket has been picketing our store for days because of some union quarrel. Do you think that this is the way to encourage private employers to furnish jobs?"

Neither Mr. Lewis nor Mr. Green has shown any disposition to answer these questions. They deserve answer, not only for the interest of residents of Washington, D. C., but also for the enlightenment of millions of citizens throughout the country.

The same absurd situation which arose in Washington could occur elsewhere. And wherever it occurs much damage to the cause of labor results.

So long as Mr. Green and Mr. Lewis continue their squabble they are hurting the unions and the workers whose interests they have sworn to promote.

$50,000 PER DEAD

Statistical minded experts have figured out a unique table which might be labeled, "The Cost of Killing."

The cost of killing in the time of Julius Caesar was about 75 cents for each dead soldier, according to this table. By the time of the World war the cost had risen to about $21,000 for each soldier killed, the development of modern war machinery raising the expense. Now the cost is about $50,000. Fifty thousand dollars to kill one man.

Need it be added that at this price the inevitable end for all warring nations is bankruptcy?

A Verse for Today

By Anne Campbell

NEW ADVENTURE
(For A. D.)

Even when he was host to Pain, he laughed!
He was too ill to work, and often time
Hung heavily. The gilt clock's happy chime
Seemed hours apart. But still he smiled and chaffed
His family and friends who came to call.
For bitterness he had no time at all.

Neither did he have time for uttering
Complaints against the buldgeoning of Fate.
With stalwart heart he looked forward to the Spring
But God was kind and did not make him wait.
God swung the door of heaven quietly.
And he went forth in peace and dignity.

Now though the winter snows are white upon
His grave, the shadows of the night enfold
Our hearts, for him the sky is blue and gold.
His joyful feet upon the path of dawn
Are young again, as his brave spirit swings
Into a land of new adventurings.

Opinions of Others

RECOVERY AND BANK DEPOSITS

It was not long ago that the opinion was widely held that full business recovery waited only for a sharp rise in bank deposits. It was on that theory that the Eccles program of credit inflation was based. It was largely with this thought in mind that the administration set out five years ago to build up excess bank reserves and thus to lay a foundation upon which a great credit superstructure would be erected.

This week's bank figures record the largest volume of excess reserves (unloaned balances) in the history of the Federal Reserve system. They reveal also that demand deposits in New York have made a new all-time peak. The situation in the rest of the country is similar.

From this experiment in credit management over the last five years we have learned that bank deposits which are the product of gold importation and of treasury deficit financing have little effect on production and employment. Certainly they belong in an entirely different category from bank deposits which are created by business loans and investments.

We should have learned also as a result of this and other experiments in recovery that measures and policies which do not look directly to increased production at a profit for those who take business risks are foredoomed to failure.

The statistical record of industrial production late last year, at the highest point in history, fails to take into account the increase of 10 per cent in our national population in the last decade. The true measure of the course of recovery in the 1930s will be found in the figures of per capita national income, which, according to the records of the National Industrial Conference board, is down 26 per cent. —Cleveland Plain Dealer.

The DAILY WASHINGTON MERRY-GO-ROUND

BY DREW PEARSON and ROBERT S. ALLEN

Washington — One of the hottest congressional elections in the 1934 campaign was the contest in the Tenth Wisconsin district between Representative Hubert Peavey and State Senator Bernard J. Gehrmann. Principal issue of the battle was nepotism.

In scores of speeches Gehrmann blasted Peavey for having his wife on the congressional payroll as his secretary.

"There are hundreds of competent young people in our district able and deserving to fill this job," Gehrmann thundered. "It is not right that my opponent should give it to his wife when there are so many in need of work and the taxpayers pay him $10,000 a year to represent them."

The voters felt the same way, retiring Peavey and sending Gehrmann to Washington in his place. But in the six years that have elapsed since then, Gehrmann's crusading ardor has undergone a marked change.

He who once so righteously denounced the gravy bowl now is in it up to his elbows. Here's his nepotism roster:

Arthur Gehrmann, son, clerk in the Farm Security Administration office at Neillsville, Wis., $1,440.

Joseph Gehrmann, son, CCC camp foreman at Baraboo, Wis., $1,740.

Victor Gehrmann, son, clerk in Indian division of the CCC at Cass Lake, Minn., $1,560.

Dorothy Gehrmann, daughter, until recently PWA clerk in Chicago, $1,440.

Total gravy haul of the Gehrmanns, including the congressman's $10,000 salary—$16,180 a year.

ANTI-TOBACCO LECTURE

Pet aversion of bachelor Justice C. McReynolds is tobacco in all forms. This antipathy cost a newsreel cameraman a brisk lecture on the justice's recent seventy-eighth birthday.

The photographers were making shots of him coming jauntily out of his fashionable 16th Street apartment house when the newsreel man, chewing a cigar stub, apologetically spoke up: "Mr. Justice, would you mind doing that over? I'm sorry to have to trouble you, sir, but I've just discovered that my camera was out of focus."

McReynolds complied, then scowled and snapped, "Young man, let this be a lesson to you. If you hadn't been chewing on that filthy weed and had been paying attention to your business you would have got your picture the first time."

POLITICAL BITS

Vandenberg managers are quietly following Hoover's strategy and have sent word to state lieutenants to work for uninstructed delegations . . . In his recent Chicago speech Republican Floor Leader Joe Martin mentioned the names of the Illinois GOP congressmen. Biggest applause was accorded that of Noah M. Mason when Martin added after his name, "A good patriotic member of the Dies committee." . . . There is a better than even chance that GOP National Chairman John Hamilton will not be a member of the Kansas convention delegation. Certain to head it is Alf Landon.

SILVER CRISIS

Like daisy plucking—she loves me, she loves me not—are weighty matters often decided. So it was with the most important monetary measure which has come before this session of congress—silver. It illustrates how careless is the coordination between Roosevelt and his congressional leaders.

The senate banking committee was debating Senator Townsend's resolution to put an end to purchases of foreign silver. Members of both parties regarded the silver purchases as a waste of money, with little benefit to the U.S.A. and large benefit to Mexico. And why be charitable to Mexico?

This sentiment caused a sub-committee to vote favorable action on the measure at its 10 o'clock morning meeting. At 10:30, the full committee met, and sentiment definitely favored Townsend's plan to end foreign silver purchases.

Up rose Senator Barkley, administration leader, and excused himself. He went into an adjacent office, picked up a telephone and called the treasury department. Morgenthau was one of town. He got Acting Secretary Daniel Bell.

"This Townsend bill," said Barkley, "has just been passed by the sub-committee, and is about to be passed by the full committee. I've been trying for a day and a half to find out what you people think of this bill. How about it?"

Bell told Barkley that the president was in favor of continuing the purchase of foreign silver. Barkley went back to the committee room, reported the opinion of the president, and asked for delay. It was granted.

In Mexico the government breathed a sigh of relief. Mexican money markets would have crashed if the bill had not been delayed. Of the total United States silver purchases of $70,000,000 last year, $31,000,000 came from Mexico.

Note—Though officials "downtown" knew (from newspapermen) that the bill was slated for consideration, they did nothing about it until Barkley called. And yet they wonder why Roosevelt sometimes is at odds with Congress.

MERRY-GO-ROUND

Charles G. Dawes, 75, first director of the budget and vice president under Coolidge, leads a quiet life as chairman of Chicago's City National Bank and Trust Co., but he tells friends he has one remaining public ambition. He wants to make a speech in this year's campaign telling the country in "Hell 'n' Maria" language what he thinks of Roosevelts budget. . . . Mrs. Jessie Kirke, vivacious member of an old Key West family, is being urged by friends to run for the house seat once held by Mrs. Ruth Bryan Owen Rohde, first woman to be elected to congress from Florida. Mother of two young children, Mrs. Kirke owns and manages a leading business establishment. . . . Numerous letters received by members of congress indicate that various church groups are fearful of the United States becoming involved in a Far East explosion as a result of an embargo move against Japan. The churchmen are writing their congressmen to go slow in taking any provocative steps.

(Copyright, 1940, by United Feature Syndicate, Inc.)

People's Forum

The Appleton Post-Crescent cordially invites its readers to use this column for an expression of their views on matters of public interest. Contributors are subject only to the restriction that there shall be no libel and that the length of the articles be within reasonable bounds. Contributions must be signed, not necessarily for publication, but as an evidence of good faith. The Post-Crescent invites the public to make extensive use of this column.

HITLER'S SPEECH

Editor Post-Crescent—On the 20th anniversary of the Nazi party in Germany, Adolph Hitler again presented last Saturday in the afternoon to the radio listeners of this country, his great oratory talent. Before a jubilant crowd of 2,000 Nazi party members in the Hofbraunhause in Munich, the fuehrer emphasized the great achievements of his 25 point program he attained for Germany during his Nazi regime.

However, his last dramatic speech last Saturday denouncing the Allies France and Great Britain, the Jews and the "capitalistic democracies" was the most contradictory masterpiece Hitler ever produced to the world at large.

By attacking the "bourgeois capitalism" Hitler did not mention the fact, that these "bourgeois elements" in Germany brought him to his present power seven years ago as a bulwark against Russian Bolshevism. In his foreword of his last speech Hitler took the part of the Arabs and of the Jews in Palestine. Hitler denouncing the British colonial politic claimed—that Britain cheated the Arabs, but incidentally Britain also cheated the Jews. What a contradictory jest? . . . Hitler forgot to emphasize herein the fact, that with the beginning of this war, Nazi propaganda in Palestine ceased, and so did the disturbances and the bitter conflicts among the Jews and the Arabs in Palestine ceased.

Hitler in his last verbal barrage on the foreign democracies shouted vigorously against the outisde powers who wants to dictate the German people what kind of a form of government they shall have, how to be ruled and how to live, through a net of ridiculous propaganda. Here again Hitler made the most contradictory jest, by not having in his mind his own propaganda in the "capitalistic democracies" which he spreads around the world ceaselessly.

In his further outlay of his policies toward other nations and his disclaim to world domination, the fuehrer said, "we only ask to be left alone in our own living space, but as far as living space is concerned we permit no interference." . . . Hitler must have made a mistake before he wrote that speech, by ignoring the fact that his aggressive campaign last fall on Czechoslovakia and Poland, was a part of his program of world domination and the appression of other nations.

Hitler declared that he prefers to settle problems of outside and of the problems within the reich by way of peaceful understanding. Yes, the world sure took notice of his way of settling the minorities problems in Germany which has no comparison to the medieval ages, where human beings were thrown to the lions of the arena in ancient Rome.

Hitler becomes a lover of God, at the end of his dramatic speech. He said: "this God of whom I speak will not abandon us." The radio listener indeed do not know whose God he meant. Whether he meant the Christian God or the god of paganism, whether Hitler preaches the terms of God based on the ideal principles of love, brotherhood, righteousness and justice or he preaches the terms of a god based on the principles of Russian communism.

Adolph Hitler the Nazi-Socialist and pro-communist is a great speaker and a dynamic orator, he could electrify the minds of Nazi-party members, he could dominate the thought, soul and bodies of the German people, but he can not convince much his ideas to the people of the "bourgeois democracies" in the capitalistic countries.

M. Kaufman,
Kaukauna, Wis.

A Bystander In Washington

BY PRESTON GROVER

Washington—A candid study of the testimony before the House Committee investigating the National Labor Relations Board indicates that the cause of trouble is no greater in the board itself than in the fact that stubborn leaders of two rival labor organizations won't make peace.

Grover

Many of the amendments to the Wagner Act suggested during the two months of hearings are directed at solving problems which probably would solve themselves except for the conflicting ambitions of A.F.L. and C.I.O.

A primary complaint from employers has been that they must supinely suffer losses while rival unions strike and picket each other in disputes over who is to be the bargaining representative. That has prompted certain of the amendments designed to give the employer the right to appeal directly to the board.

Dispute Over Craft Unions

The principal charge that the A. F. L. makes against the board is the assertion that the board has handled too many cases in a way that benefited the C.I.O. President William Green of the A. F. L. outlined four objectives to be sought by amendments, at least three of which were prompted by the inability of the two great labor organizations to reach an understanding without the board.

Green insisted that craft unions should be permitted to bargain independently of other workers if they chose. Right or wrong, the board has ruled frequently that skilled craftsmen and unskilled workers alike should be required to bargain together. Because without the craftsmen the unskilled are in weaker positions.

Green didn't hide his reasons. Skilled craftsmen who bargain independently get more than when they are lumped in with the unskilled brackets—and the A.F.L. pushes organization by crafts.

Because of the board's disposition in this regard, Green asked that the whole board be removed and a new one substituted whose policy would be to let craftsmen bargain when they chose.

As a sample of what was happening to his crafts, Green said that all longshoremen on the entire Pacific Coast had been directed to bargain as one group—under Harry Bridges' C.I.O. unit—with the result that Green's A.F.L. unions at Tacoma, Wash., San Jose, Calif., and elsewhere were submerged. A.F.L. carried the case to the Supreme Court but the court held against it, saying congress must remedy the trouble.

Other Complaints

To help remedy the situation, Lloyd K. Garrison, Dean of the Wisconsin Law School and former chairman of the NLRB, suggested that the board be deprived of its power to decide whether A.F.L. or C.I.O. should be the bargaining agent. Let the labor leaders settle that before coming to the board, he advised.

Momentarily the idea was popular but on second thought many suspected it would be an open invitation to a host of rivalry strikes, with the board powerless to intervene. Garrison said, however, that it worked successfully in England. But there, he conceded, the rival labor leaders sit down together and argue their cases. C.I.O. and A.F.L. will not do that.

There are complaints against the board outside of the A.F.L.-C.I.O. group. Members of the House investigating committee think the board's rules of evidence are too loose. Almost anybody can say almost anything at a labor hearing, committee members have said, and the testimony will be considered. The board says such evidence is considered only for what it is worth.

Again, members of the committee feel the board has gone far beyond its powers in some respects, notably in imposing penalties. For instance, the Waumbec Mills of Manchester, N. H., were ordered to employ and give back wages to a man who never had worked for the company. The board found that he had been refused a job because of union affiliation. The case is now on test.

THE OLD PUMP MAY HAVE TO BE USED TO FILL THE STREAM—

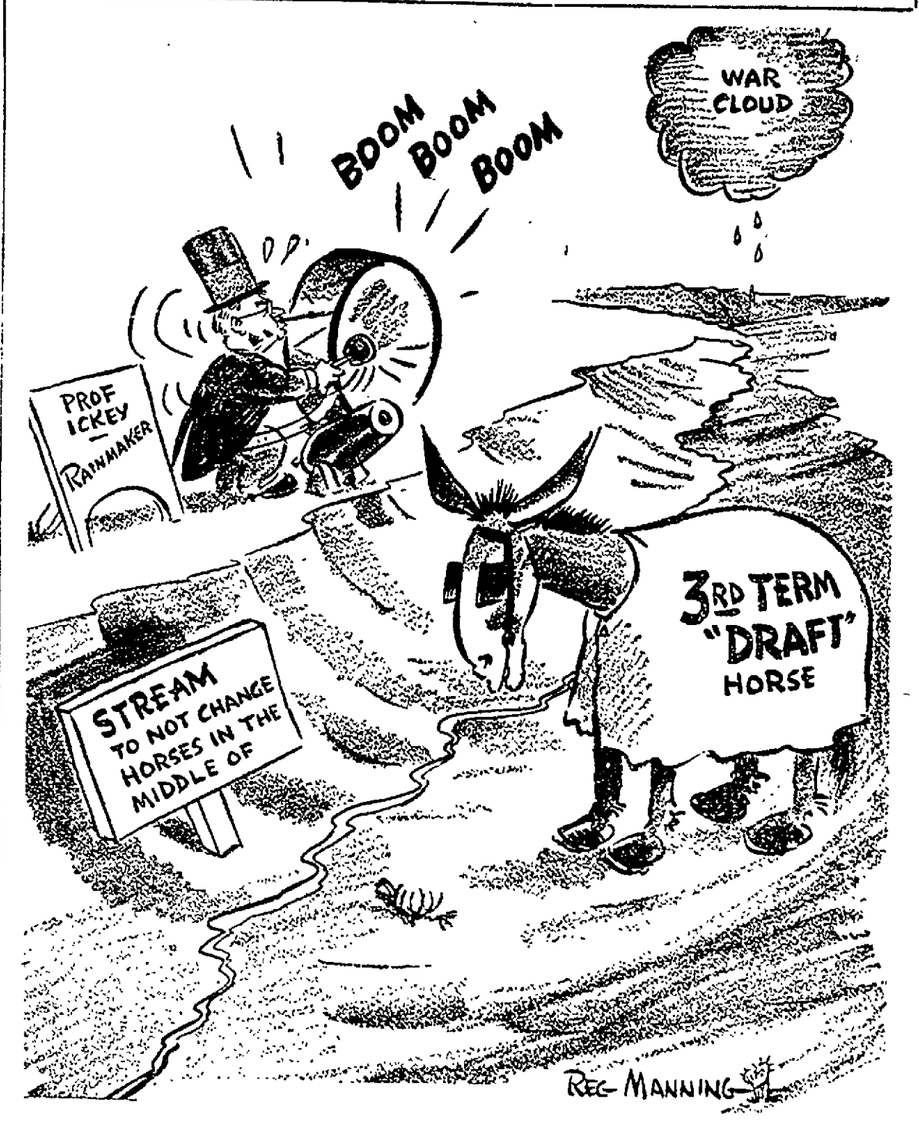

Under the CAPITOL DOME

BY JOHN WYNGAARD

Madison—Governor Heil at the LaCrosse convention had something to say on the all-important matter of party financing. The head of the Wisconsin G. O. P. apparently believes that the national organization is exacting a disproportionate amount of funds from the state party coffers. He proposed that the system be changed so that local control of party finances could be assured, and so that state leaders could send to Washington what they believed proper, rather than the traditional system in which the national headquarters gets the first slice of the collections and doles out the remainder to the states in the order of their importance.

Wyngaard

Now it appears that something concrete may come of the governor's suggestion. At least it has been learned that the new executive committee of twenty four, Dr Gullickson, state Republican chairman, and the governor have scheduled a secret meeting for this afternoon to talk over the matter.

Evidence of an ingenious little conspiracy has been uncovered by administration men in recent weeks. It seems that certain organizations opposed to Heil and his administration are quietly trying to induce their members to postpone the purchase of their 1940 automobile registration plates as long as possible. The object, of course, is to prevent early receipt of the millions in license revenues which the treasury so badly needs to meet March obligations.

Although an occasional capitol Progressive in recent months has said that he would not buy his plates until the last possible moment in order to make it harder for Heil, such remarks were passed off as facetiousness. Now it seems there is something to it, although how widespread such a movement is cannot yet be determined.

PARTY PAPER

The proposal to establish a Republican party newspaper for Wisconsin, revealed here several weeks ago, is said to have run into opposition of some proportions.

It was originally understood that the suggestion would be put before the Republican mid-winter conference for approval of the party membership. That meeting has come and gone, but there is no news of the journalistic plan. It is said on good authority that a resolution was entered at LaCrosse, but that it was smothered by the resolutions committee and prevented from reaching the floor.

Note: Observers upon hearing of the newspaper plan, immediately saw probable difficulties in the matter of control, whether the management would be in the hands of the state party committee, or under the thumb of Heil administration spokesmen. It is a good guess that the same question is now holding up the project.

POT-POURRI

From all present appearances, 75,000 votes will get the Progressive nomination for governor this year . . . There will be six candidates in the primary, at least. . . . The Republican state committee is reportedly considering the employment of a professional press agent. . . . The booklet recounting the achievement of the Heil administration, announced by the governor about two months ago, is now practically completed and ready for publication. . . . In it the length of the legislative session last year—about nine months, longest in history—is explained away with a recitation of the long list of difficult reorganization bills . . . The fact that the Heil-recommended budget bill listed only $66,000,000 of appropriations, although the legislature finally voted about $75,000,000, is also emphasized heavily, as are the economies in the research bureau, pay rolls, and the motor vehicle department, where the axe has fallen with greatest force to-date.

Personal Health Talks

BY WILLIAM BRADY, M. D.
Noted Physician and Author

WHAT TO DO WITH FICTION

If there were a scarcity of interesting and entertaining reading matter for children, youths or adults, literatture that not only entertains but educates, there might be some extenuation for popular fakery. I say fakery here in order to draw a distinction. You see, I am a mystery addict. It would be a sad world if a fellow couldn't lay aside **Clinical Parasitology** or Vol-III of **The War Years** after several hours of study, get into his pajamas, light his pipe and relax for an hour or two with a good murder story—say once every two years or as often as really good murder yarns are published. I may be prejudiced, of course, but it seems to me that no reader with sufficient intelligence to read such a story is likely to be in the least deceived by the author's inventions. On the contrary, a considerable part of the entertainment or diversion the reader derives from a murder mystery is in detecting the twists of scientific or other facts the author has to make in order to build a plot or bring about a denouement.

Authors of best sellers sometimes become obsessed with the idea that they are actually great philosophers or teachers. Years ago such an author, with no mercenary motive of course, contributed an article to a popular magazine telling how he had taken the matter into his own hands when doctors told him he was "threatened with tuberculosis," migrating to the great southwest and taking up an active open air life as cow puncher. The man had written a best seller, hadn't he? And in the nature of things that qualified him to advise credulous young people in the early stages of tuberculosis how to recover. A considerable number of readers wrote to me at the time, seeking my approval of some such foolish adventure for them. The author of the best seller knew only that he had lived for many years after the doctors had made the equivocal diagnosis — "threatened with" a disease is a wretched guess, no matter how eminent the specialist who offers it in lieu of an honest opinion. Of course the author, seeking only a bit of mad money, could not know the tragic consequence a similar adventure might have for the average victim of incipient tuberculosis.

Sunshine and open air life is all to the good for well folk as it is for those "threatened" with or ill of tuberculosis.

But two other things, at least, are more essential for recovery, namely, the constant advice and care of a good doctor and scientific, therapeutic or physiological rest—which is quite different from what the layman regards as rest.

Now that true nature stories are entertaining and instructing children, instead of the horrid giant and dragon nursery tales of the past, a bonfire of all the literary fakery would probably help to preserve our sanity and morality.

Looking Backward

10 YEARS AGO
Thursday, Feb. 27, 1930

Remodeling and repairing of the Schlintz Bros west end store, which was damaged by fire about a month previous, was started that week. The entire structure was to be remodeled and many new features added.

Paul V. McNutt, dean of the Indiana law school and former national commander of the American Legion, was to speak at the annual Lawrence college Varsity banquet, it was announced at a meeting of Blue Key, Lawrence service fraternity, sponsors of the party.

25 YEARS AGO
Thursday, March 4, 1915

A joint resolution proposed by the administration and adopted by the house of representatives Wednesday afternoon would confer on the president powers so broad that he could do anything he considered expedient to preserve the peace of the United States

Twe Austrian aviators made an unsuccessful attempt to kill the Montenegrin crown prince, Danilo, and his family by hurling bombs at the villa in Antivaru suburb.

Local owners of automobiles were urged to attend an illustrated lecture to be given in the high school auditorium Wednesday when 19 slides dealing with gasoline engine construction and auto operation were to be shown.

Carrots were eaten in Holland as early as 1510.

NEWSPAPER ARCHIVE® NEWSPAPER ARCHIVE®

New Regulations On Night Driving Effective March 1

Govern All Vehicles on Highways After Sundown, Before Sunrise

New lighting regulations effective March 1 provide that every vehicle driven on a Wisconsin highway anytime from a half hour after sunset to a half hour before sunrise must display certain lighted lamps and illuminating devices, according to the state motor vehicle department in a bulletin to Arnold Krueger, Outagamie county highway commissioner.

Motor vehicle department figures reveal that 4,018 serious traffic mishaps occurred in Wisconsin in 1939 in dusk or after dark, compared with 4,148 in daylight. Night traffic, however, is considerably less than that in daytime.

Except for motorcycles, every motor vehicle must be equipped with at least two headlamps with lights able to reveal objects 200 feet ahead. No spotlamp can legally be used as an auxiliary driving light except when adjusted so that its light rays project directly on the road surface at a distance not more than 100 feet directly ahead and to the right of the center of the traveled portion of the roadway.

Weather Lamps

Adverse weather lamps or "fog lights" should not be used instead of headlamps unless absolutely necessary in case of rain, snow, dust or fog, and then only when a vehicle is equipped with two such lamps mounted side by side not less than 18 inches apart. If a vehicle has only one "fog light" the headlamps must be lighted at all times when the adverse weather lamp is in use, provided it be permissable to dim headlamps in such cases

Drivers of all vehicles required to display lights or reflex reflectors must keep such equipment reasonably clean and in good working condition. Stoplights may be red, yellow or amber in color

A bicycle used at night must be equipped with a lamp on the front exhibiting a white light visible from a distance of at least 300 feet to the front and with a lamp on the rear exhibiting a red light visible from 200 feet to the rear, except that a red reflex reflector may be used instead of a taillight

Cabin trailers must be equipped with a combination taillight and stoplight, controlled and operated from the driver's seat

Electric lamps, emergency electric lanterns and reflex reflectors used on motor vehicles operated on Wisconsin's public highways must conform to the minimum physical and optical requirements advised by "S. A. E Recommended Practice" for such equipment, as promulgated by the Society of Automotive Engineers.

Wisconsin Health

BY DR. CORNELIUS A. HARPER
State Health Officer

There are some simple things you can do to prevent common colds, but you often fail to do them. The result is that the common cold is more common than it should be.

One of these safeguards is to keep your living and working quarters supplied with moisture. A dry room dries the delicate membranes of the nose and allows the germs of the common cold to find lodging in the nostrils Normally these membranes are coated with a layer of moisture which holds off the germs, but dry air destroys this protection Furnace or stove heating tends to take up the moisture in a room, and this should be made up for by placing broad pans of water near heating units in rooms, and keeping them filled

Then there is general resistance Easy enough to maintain if you keep your hours of sleep long and regular, eat at regular hours and eat sparingly, drink plenty of water, avoid constipation, dress warmly keep your feet dry, and avoid overexertion

That is a large order, but most of our people have learned fairly early in life that good habits are just as easy to form as bad ones

Eating places find it hard, in the rush of the day's work, to sterilize tableware completely against the germ of the common cold, but consistent efforts are made in this direction, and many of our cities have ordinances governing this phase of sanitation

The drinking glass seems to be the leading menace, and the suggestion that straws be used more commonly, even in drinking milk and water in public places, has considerable merit as a means of cutting down the prevalence of colds

Committeemen of AAA Discuss 1940 Program

Outagamie county AAA committeemen met yesterday at the courthouse with Joseph Garvey, county chairman, in charge. Martin Salm, state AAA fieldman, talked on the 1940 program and its problems

MANY NEVER SUSPECT CAUSE OF BACKACHES

This Old Treatment Often Brings Happy Relief

Many sufferers relieve nagging backache quickly, once they discover that the real cause of their trouble may be tired kidneys.

The kidneys are Nature's chief way of taking the excess acids and waste out of the blood. They help most people pass about 3 pints a day

When disorder of kidney function permits poisonous matter to remain in your blood, it may cause nagging backache, rheumatic pains, leg pains, loss of pep and energy, getting up nights, swelling, puffiness under the eyes, headaches and dizziness. Frequent or scanty passages with smarting and burning sometimes shows there is something wrong with your kidneys or bladder.

Don't wait! Ask your druggist for Doan's Pills used successfully by millions for over 40 years. They give happy relief and will help the 15 miles of kidney tubes flush out poisonous waste from your blood. Get Doan's Pills.

Clapper Is Convinced That Roosevelt Won't Run Again

BY RAYMOND CLAPPER

Clapper

Washington—As Senator Wheeler says, President Roosevelt is acting suspiciously like a presidential candidate. Mr. Roosevelt's failure to withdraw his name in Illinois looks, on the surface, as if he had decided to claim squatter's rights on the White House. Nevertheless, it is still a good guess, and the best one, that Mr. Roosevelt will not run.

Even if he wanted to run, he could not do so now without causing a demoralizing upheaval in the Democratic party organization. Conditions have developed to the point where it is certain that a party riot would result if Mr. Roosevelt tried to reverse Thomas Jefferson and make it three rounds. There can be no unanimous draft of Mr. Roosevelt. For him to take a third-term nomination on any other basis would be madness.

Any speculation about this must start with the assumption, which I believe to be warranted, that Vice President Garner and Postmaster General Farley are opposed to a third term. Mr. Garner already has given notice that he would remain in the race at the convention, no matter what candidate is in the picture. It has been printed that Postmaster General Farley is dead against a third term and you won't hear that denied. The Irish can be just as stubborn as the Dutch.

Suppose that at some time before the Democratic national convention Mr. Farley should announce that he is opposed to a third term.

Would that be merely another Al Smith walkout? Hardly. When Smith walked out he was merely a disappointed politician and took with him only the Du Ponts, the men who weren't there anyway. But Mr. Farley is chairman of the Democratic national committee He is a member of the cabinet, although he probably would resign as postmaster general simultaneously with any anti-third-term announcement. He managed President Roosevelt's pre-convention campaign in 1932, and managed the two election campaigns.

He's Too Astute to be Caught in Such a Show

Could President Roosevelt afford to go into a national convention seeking a third term against the open opposition not only of Vice President Garner but of his own national chairman? Mr. Roosevelt is too astute about politics to be caught in such an unholy show as that would be, and leave himself standing before the country trying to snatch another four years with the resistance led by the vice president of the United States and the chairman of his party, his own manager

I don't think it will reach that stage, because I believe Mr. Roosevelt always has had it in mind to retire. Otherwise would he be making private cracks about going back to Hyde Park, or about the people being tired of the Roosevelts? You have to assume that he is trying to deceive people if you assume he is scheming to run again.

Really Big Leaders Are Biding Their Time

Most of the small politicians who are chattering for a third term are doing it because they are trying to play safe. The really big leaders in the party are keeping their own counsel, biding their time, allowing Mr. Roosevelt an opportunity to choose his own moment for speaking But they are becoming impatient and puzzled at the delay The situation is not likely to be allowed to drift until convention time. It will be forced to a head before that unless Mr. Roosevelt acts. Only his action can save the party from an affair that will be somewhat messy, leaving no one happy except the Republicans. Nothing in the foreign situation short of our actual participation in the war will unify the party leaders for a third term.

The nomination is pointing more in the direction of Secretary Hull than anyone else. Mr. Roosevelt has talked of Supreme Court Justice William O. Douglas and Attorney General Robert Jackson but has received little encouragement from organization leaders. Although Mr. Farley is seeking delegates himself, if he saw that he could not be nominated he probably would throw his support to Secretary Hull, who is acceptable practically throughout the party organization.

LITTLE PEPPERS IN NEW PICTURE

"Five Little Peppers at Home," a sequel to its delightful "Five Little Peppers and How They Grew," opens at the Appleton Theatre Saturday with Edith Fellows featured and Clarence Kolb, Dorothy Peterson, Ronald Sinclair and the little Peppers appearing in her support. The new film, based upon the heart-warming juvenile classics of Margaret Sidney, books beloved of generations of readers, is certain to produce among its adult audience the same nostalgic memories as did its predecessor—memories of pleasant moments with the brave-hearted Pepper family and its friends.

Heading this feature is "The Light That Failed" starring Ronald Colman Supporting Colman are Walter Huston, Ida Lupino, Muriel Angelus, Dudley Digges and a cast of over four hundred.

Scout First Aid Contests Slated

Districts Will Combine in Meets at Appleton And Kaukauna

Two boy scout first aid contests will be held in the valley council next week, Clarence H. Engberg, executive, announced today.

The Appleton, Clintonville, and Shawano districts will hold their contest at Roosevelt Junior High school in Appleton Thursday night, March 7. Troops 1, 2, 11, 12, 13, and 16 of Appleton, Troop 7 of New London, Troop 39 of Neopit, and Troop 26 of Marion will compete.

The Kaukauna and Neenah-Menasha districts will hold their contest Friday night March 8, at Kaukauna. The troops entered are Troop 19, Kimberly, Troops 31, 20, and 27, Kaukauna; Troop 52, Little Chute; and Troops 9 and 29, Menasha.

AGENTS MEET

The Central Life society was scheduled to hold a sectional meeting this afternoon in the Conway hotel, with a dinner tonight. About 18 men were expected.

Flush Poisons From Kidneys and Stop Getting Up Nights

Be Healthier, Happier—Live Longer

When you can get for 35 cents a safe, efficient and harmless stimulant and diuretic that should flush from your kidneys the waste matter, poisons and acid that are now doing you harm, why continue to break your restful sleep by getting up thru the night?

Don't be an EASY MARK and accept a substitute—Ask for Gold Medal Haarlem Oil Capsules. GET GOLD MEDAL—the original—the genuine. Look for the Gold Medal on the box — 35 cents.

Other symptoms of weak kidneys and irritated bladder may be backache, puffy eyes, shifting pains, burning or scanty passage.

SMITH BROS. COUGH DROPS
TRADE MARK
CONTAIN VITAMIN A (CAROTENE)
Stop for Arterials

CORRECTLY FITTED EYEGLASSES
Restores Natural Charm

CHARGE YOUR EYEGLASSES

Eyeglasses that fit poorly cause you to blink and "make faces" — spoiling your looks! Let us fit you correctly with eyeglasses scientifically prescribed and accurately fitted by our Registered Optometrist.

Our Prices Are Reasonably Low

EUGENE WALD
OPTOMETRIST and JEWELER
115 E. College Ave. Appleton

SENSATIONAL NEW PHILCO Refrigerator!

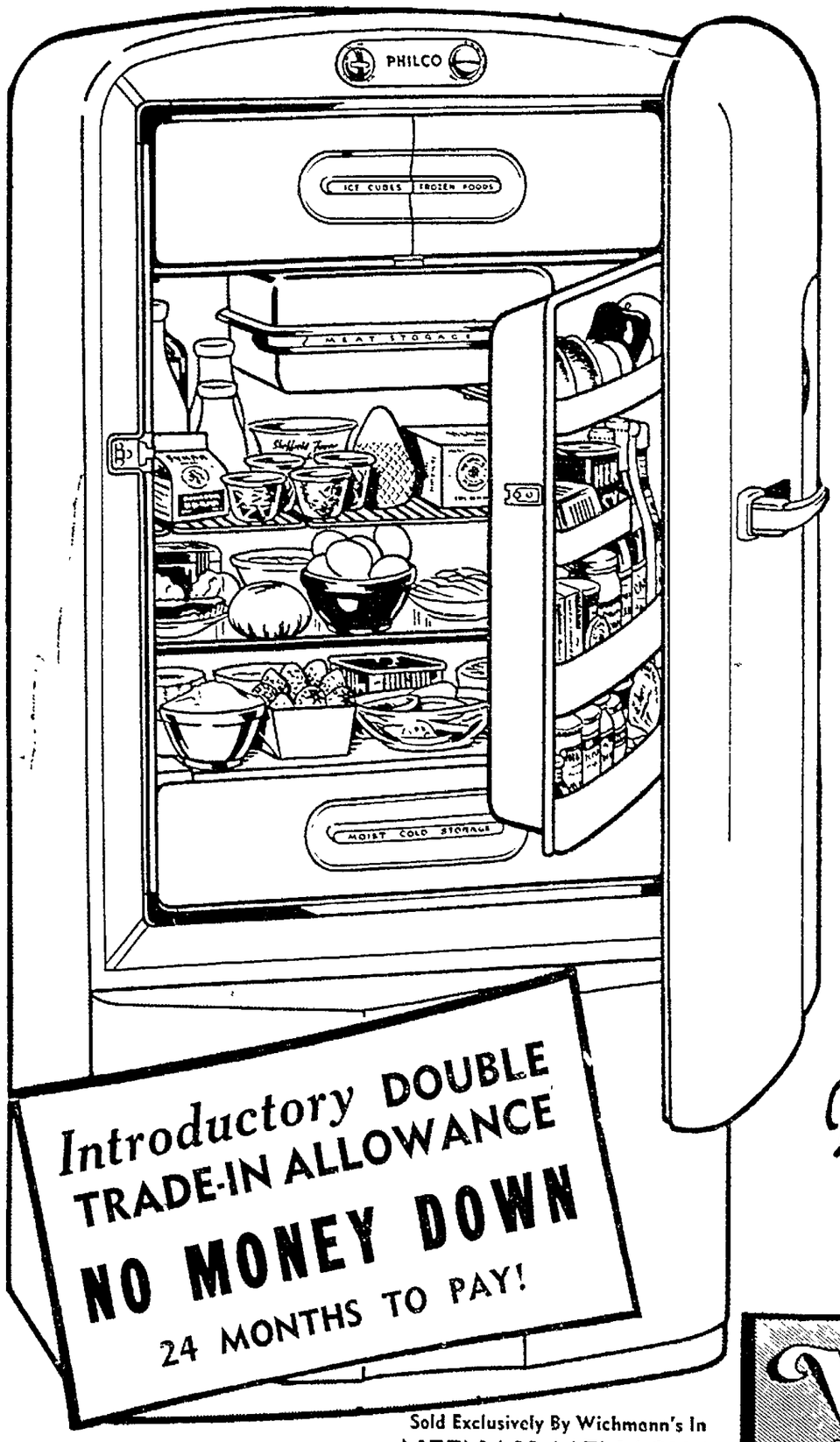

THE REFRIGERATOR OF THE FUTURE! YOURS TODAY!

Yes, there is something new, something great in refrigeration! It's the 1940 Philco, the most advanced on the market! In addition to giving you every desirable feature known today, Philco gives you something far beyond any other refrigerator on the market! Look:

★FROZEN FOOD
A separate compartment for frosted vegetables, fruits, ice cream, etc! Only Philco has it!

★MOIST COLD
A separate sealed section for vegetables, sliced fruit, uncovered foods! Only Philco has it!

★DRY COLD
A separate section for foods that demand dry cold for safety! Only Philco has it!

★FRESHENER SHELF
Amazing invention! Refrigerated shelf that keeps moist cold section perfectly cold. Only Philco has it!

And the Famous★CONSERVADOR
Gives you 26% more quickly usable space . . . and only Philco has it!

The Only truly Modern Refrigerator in the World! SEE it! Compare it! It's Years Ahead!

As low as 119.95
Over 6½ Cu. Ft. In Size

Introductory DOUBLE TRADE-IN ALLOWANCE
NO MONEY DOWN
24 MONTHS TO PAY!

Sold Exclusively By Wichmann's In NEENAH-MENASHA Phone 544

WICHMANN Furniture Company

Sold Exclusively By Wichmann's In APPLETON Phone 6610

NEWSPAPER ARCHIVE®

Proceeds of Gun Club Party to be Used for Sports

Promotion of Hunting, Fishing Announced as Purpose of Event

Neenah—To raise funds to promote better hunting and fishing for sportsmen in this area has been cited as the purpose of sponsoring the Twin City Rod and Gun club's first annual Fishermen's party at 7 o'clock Thursday evening, March 14 in the S. A. Cook Armory.

Feeding of game and birds, water pollution prevention, protection of fish and game, and similar work is on the club program.

The party program is being whipped into shape, and will include music and other entertainment features, moving pictures on fishing and a talk by a conservation authority on fish and fishing.

The sale of tickets, according to the sportsmen who are staging the party, has been gratifying. Only 1,500 tickets will be sold, for that is the capacity of the Armory.

Places where tickets have been placed on sale are as follows: Neenah, First National bank, National Manufacturers bank, Drabenm's Sport shop, Tipler and Jenkins Sport shop, Neenah bowling alleys, Stacker's Ice Cream parlor, Island Drug store, Klinke Barber shop, William Krueger company, Badger tavern, George Mueller tavern, K. K. club; Menasha, Leopold tavern, Ace tavern, Alex tavern, Ciske Brothers, William Jensen cafe, William Dorow tavern, Elks club, Bert and Bens tavern, Loescher hardware, Held Electric and Hardware, Sonnenberg Drug store, Mauthe Barber shop, Hotel Menasha Barber shop, Eagles club, First National bank, Bank of Menasha, Kurv Inn, and Lake Park tavern.

Winchester, Winchester club; Appleton, South Side tavern, Pond's Sport shop, Valley Sporting Goods, Economy Boys and The Club; Sherwood, Spreal hotel, and Reedsville, Jiggs and Pauls tavern.

Clerk Announces Election Rules

Nomination Papers May Be Filed From March 14 Through 18

Menasha — Nomination papers for candidates for office at the spring election may be filed from March 14 through 18, inclusive, according to Walter J. Dougherty, city clerk. The clerk warned that all columns on nomination papers must be filled out and that ditto marks are not acceptable.

Menasha voters will elect a mayor, five aldermen, supervisors from the First, Third, and Fifth wards, two assessors, and a justice of the peace. So far only two candidates for office have appeared, both for justice of the peace. They are Arthur J. Aales, incumbent, and Attorney Arnold J. Cane.

Officers whose terms expire this spring are Mayor W. H. Jensen, Aldermen Reuben Tuchscherer, M. F. Crowley, William Karrow, John R. Scanlon, and Walter O'Brien, Assessors Robert M. Heckner and Joseph Stommel, and Supervisors Val M. Landgraf, E. G. Sonnenberg, and A. J. Seithamer.

The clerk also warned voters to register before March 23 if they have not voted in the last two years, if they are newcomers in the city, or if they will reach their twenty-first birthday by April 2.

Several hundred changes of addresses in the registration have been made at the city office and cards have been sent to those whose addresses have been corrected on the files. People who have moved to another ward but who have not received a card should notify the clerk of the change.

A change has been made in the election laws which makes it impossible for citizens to vote by affidavit on election day. Previously a voter could be sworn in by two freeholders. This year, however, the official registration period will close March 23. From that day to April 1 new voters may register at the city office by having two freeholders swear that they are entitled to vote.

On election day only those who have been registered but who have changed their residence may vote by affidavit secured at the city office.

Walter Nadolney Wins In Checker Tournament

Menasha — Walter Nadolney, 775 Appleton road, won the championship in the checker tournament for men and young men held Wednesday night at the Memorial building under the direction of Lee Royer, WPA recreation director.

Because several good checker pushers were entered in the tournament, a match with an Appleton team is being arranged for next Wednesday night at the Memorial building.

The Twin Cities office of the Appleton Post-Crescent for its editorial, circulation and display advertising departments is located at 510 N. Commercial street, and the telephone number is 4100. News items, copy or orders for display advertising and orders for subscriptions may be left at the office or telephoned. Orders for classified advertising should be placed by telephoning 543 in Appleton, and the cost of the telephone call will be rebated. The Twin Cities office closes at 7 o'clock in the evening.

GRIN AND BEAR IT

By Lichty

"No one understands the problems of a woman of 29 like Pierre—he's understood mine perfectly for 11 years!"

Auxiliary to County Medical Society Will Resume Meetings

Neenah — The Winnebago County Medical Society auxiliary is making preliminary plans for resuming its meetings following a 2-month recess, Monday, March 25, when a luncheon gathering is held in the Valley Inn. Mrs. George Williamson, chairman of the Hygeia committee of the auxiliary, will present a resume of exceptional topics from Hygeia. Mrs. E. B. Pfefferkorn, Oshkosh, will present the musical program. Reports on recent medical legislation will feature the meeting also.

* * *

Neenah nurses of the Sixth District Wisconsin Nurses' association, are making plans to attend a talk on first aid by Miss Johanna Johnson, national chairman of industrial nursing, at the March 6 meeting of the association in Appleton. The association will have its final meeting May 1 at Theda Clark hospital in Neenah with election of officers.

* * *

Ladies society of First Methodist church will meet at 2:30 Friday afternoon in the church with Mrs. Arthur Harrison conducting devotions. Mrs. David Peterson will read "The Easter Triumph." Members of Circle 2 will be hostesses.

* * *

New Members Class of First Presbyterian church will meet at 7:15 Friday evening in the church. The class for seniors, intermediates and juniors will be at 10 o'clock Saturday morning in the church.

* * *

Mrs. R. W. Berg conducted a Bible quiz during the program which followed a short business session of the Ladies society of First Evangelical church Wednesday afternoon at the home of Mrs. Erven Schultz, S. Commercial street. The society's participation in plans for the new church addition were discussed. Fourteen members and three guests attended the meeting.

* * *

Tickets are still available for the March 13 lecture by Nancy Grey, radio fashion commentator, it was reported at the Wednesday afternoon meeting of the Friendly Folks club in the Twin City Y.W.C.A. The club is sponsoring the Nancy Grey personal appearance in Neenah. Tea will follow the lecture. Mrs. A. T. Hudson reviewed Oswald Garrison Villard's "The Fighting Years" during the program yesterday. Mrs. Robert Dresden, Mrs. Ira Clough and Mrs. Ed Hyland were hostesses.

* * *

Betsy Ross club of the Ladies of the G.A.R. will meet at 1:30 Saturday afternoon with Miss Lena Miller, 505 Henry street.

* * *

Friendly Club of the Neenah Woman's Relief corps met Wednesday afternoon in the Twin City Y.W.C.A. Bridge and cootie provided entertainment during the afternoon for the 20 members present. Prizes in bridge were awarded Mrs. Nellie Hutchins and Mrs. William Campbell with Mrs. Mary Sheerin taking honors in cootie and Mrs. J. Sorensen, second place honors.

Cast Selected for Senior Class Play

Norman Michie to Play Leading Role in Menasha School Production

Menasha — The cast for "Handy Man," the play to be presented by the Menasha High school senior class, has been selected following tryouts conducted during the last week.

Norman Michie will play the leading role of Handy. Dorothy Plowright will be cast as the wife. The daughters, Ada Ryall and Louise, will be played by Patty Schommer and Jane Finch.

Gene Grode has been assigned the role of the interior decorator's son-in-law. The Russian maid will be played by Arlene Parker while Richard Novakofski will play the role of the Russian prince. Robert Fenton will be the English butler and Rosemary Griffith will be the town society matron. Mrs. Bruce. Robert Skalmoski will portray the role of a truckman.

Production crews will be selected next week. Miss Betty Ann Johnson, assisted by John Henkel, will direct the play which will be performed during the second week of April.

E. Colby Rolls 600 Total, 221 Game to Top Women's League

Menasha — E. Colby cracked a 600 series on games of 170, 209 and 221 to top keglers of the Hendy Women's league Wednesday night.

Other high series included E. Schmidt 511, M. Blodgett 515, V. Talarczyk 521, E. Sorenson 502, M. Ritchie 513, B. Shedgick 528, L. Keapock 509, J. Mrochinski 531, Helen Hendy 519, Mae Ostertag 528, and L. MacBrair 521.

High games included L. MacBrair 200, Helen Hendy 212, M. Ritchie 214, E. Sorenson 201, and Rose VanDyke 209. High team series was a 2,512 by Gilbert Papers while Waverly Beach hit an 877 game.

Results last night:

Wilmers (2)	722	790	804
V's (1)	814	702	743
Gilbert (3)	819	855	855
Lutz (0)	736	819	852
Waverly (3)	877	729	816
Press (0)	796	791	745
Hotel Men (3)	767	765	775
U'rich (0)	727	779	779
Adler (3)	846	811	750
Alex (0)	677	770	725
Grade's (2)	786	828	792
Hendy's (1)	835	732	791

MENASHA CHIMNEY FIRE

Menasha—The Menasha fire department answered its third chimney fire alarm this week at 6:50 Wednesday night when it was called to the Charles Casperson residence 621 Third street. There was no damage.

MRS. JOHN ZIOLKOWSKI

Menasha — Mrs. John Ziolkowski, 70, died at her home at 719 Appleton road at 3:45 Wednesday afternoon after being in poor health for a number of years. She was born Aug. 15, 1869, in Germany. She came to the United States and directly to Menasha 49 years ago.

She was a member of the Holy Rosary and Sacred Heart societies and the Third Order of St. Francis of St. John's parish.

Survivors are the husband; four daughters, Mrs. John Gambsky, Mrs. Harold Moore, and Mrs. Melvin Wingrove, Menasha, and Miss Anna Ziolkowski, Chicago; six sons, Frank Ziolkowski, Chicago; John Ziolkowski, Detroit; Dominic J. Ziolkowski, Neenah, and Joe Ziolkowski, Michael Ziolkowski, and Peter Ziolkowski, Menasha, and 14 grandchildren.

Funeral services will be held at 9 o'clock Saturday morning at St. John's Catholic church. The Rev. S. A. Elbert will conduct the services. Burial will be in the parish cemetery. The body may be viewed after this afternoon at the Laemmrich Funeral home. The funeral cortege will form at 8:30 Saturday morning at the Laemmrich Funeral home.

MRS. FRED DRAJESKE

Menasha—Mrs. Fred Drajeske, 79, 617 Third street, Menasha, died about 10 o'clock this morning at her home after an illness of several weeks.

She was born Dec. 11, 1860, in Germany, and came to the United States about 1886 residing in Ohio before coming to Menasha in 1889. She was a member of St. Paul English Lutheran church, Neenah.

Survivors are four daughters, Miss Mina Drajeske and Mrs. Harvey Tennessen, Menasha, Mrs. Robert Ertel, Richwood, W. Va., and Mrs. Harry Damm, Appleton; two sons, John, Menasha, and William, Milwaukee, 11 grandchildren and 5 great grandchildren.

MRS. THERESA GABEL

Menasha—Mrs. Theresa Gabel, 26, sister of Miss Martha Pirkov, Menasha, died Tuesday at Ripon following a brief illness. Funeral services will be held Friday morning at Ripon.

Twin City Deaths

Monotypes Win Title in Banta Men's Pin Loop

Clinch Championship With 3-Game Win Over Proof Room

Banta Men's League

	W.	L.
Monotype	41	22
Press Room	37	26
Folders	36	27
Accounting	34	29
Proof Room	32	31
Pied Sorts	31	32
Gang 4	31	32
Composing	29	34
Old Timers	28	35
Lockup	27	36
Bindery	27	36
Linotype	26	37

Menasha—Monotype keglers won the championship of the Banta Men's league Wednesday night by sweeping three games from the Proof Room team at the Hendy alleys. The victories gave the Monotype team a lead of four games over the Press Room with only one week of kegling left. Members of the championship team are H. Scholl, K. Kloepfel, William Montonati, F. Kaminski and U. Ashenbrenner. Old Timers were the champions last year.

N. Smith set the individual pace in the league with a 662 series and games of 274, 197 and 191. His best game was a 256 scratch score plus handicap. He had four strikes, a spare, three strikes, a spare and finished with three more strikes.

Other high series included H. Haberman 609, C. Anderson 620, H. Duerrwachter 643, H. Asmus 623, Shaw 622, P. Rundquist 601, N. Trossen 608, E. Roocks 605, H. Scholl 644, K. Kloepfel 601, U. Ashenbrenner 614, A. Zelinski 629 and C. Bodner 601.

High games included H. Duerrwachter 236 and 234, C. Anderson 212 and 229, B. Lewandoski 211, H. Haberman 215, VandenBranden 215, J. Asmus 243 and 221, Suess 217, Klein 256, Shaw 235 and 212, Snyder 212, P. Rundquist 230, A. Keller 240, A. Rinchart 214, D. Bender 221, N. Trossen 213, E. Roocks 218, U. Ashenbrenner 223, H. Scholl 262, M. Gallenberg 210, T. Thelen 231, C. Bodner 215, A. Zelinski 220.

Team honors went to Press Room with a 2,978 total and games of 1,025 and 1,080. Other high games included Folders 1,060, Monotype 1,039 and Gang 4 1,005.

Results last night:

Press (3)	893	1005	1080
Lockup (0)	870	950	863
Folders (2)	868	1060	899
Sorts (1)	926	992	892
Monotype (3)	935	1039	975
Proof (0)	999	944	924
Gang 4 (2)	1005	946	950
Linotype (1)	924	843	975
Accounting (2)	797	950	902
Bindery (1)	948	935	877
Composing (3)	942	899	898
Old Timers (0)	902	864	872

George Rosenow Hits 659 Series

Paces Neenah Commercial League Second Consecutive Week

Commercial League

	W.	L.
Whiting Papers	47	25
Weinke Grocery	46	26
Wieckert Lumber	46	26
Keil-Werner	40	32
Krause Clothing	38	34
Charron Tavern	35	37
Valvoline Oil	29	43
Draheim's	29	43
Angermeyer	26	46
Porath Service	24	48

Neenah — For the second consecutive week, George Rosenow went on a pin busting rampage when he shot high series of 659 on lines of 214, 238 and 207 to pace the Commercial bowling league last night at Neenah alleys. His game of 238 was second high.

E. Schultz shot high game of 249 and second high total of 633. Ray Vanderwalker spilled a 232 count and 617 series, while C. Charron rolled a 224 game and a 613 total. A. Doll counted 238 and 611.

Krause Clothing shot high team series of 2,843, and Wieckert Lumbers hit a 2,820. Draheim's rolled high team game of 1,028.

Scores:

Wieckert (2)	909	949	962
Charron (1)	917	931	873
Krause (1)	978	996	979
Draheim (2)	819	933	1028
Weinke (2)	931	899	963
Porath (1)	846	843	896
Valvoline (1)	933	844	835
Keil (2)	924	856	956
Angermeyer (1)	860	819	905
Whiting (2)	781	850	877

32 Menasha Junior High Students Have Perfect Marks for Attendance

Menasha — Thirty-two Menasha Junior High school pupils were neither tardy nor absent during the first half of the school year. The attendance record is five less than for the first semester of last year.

Student's with perfect attendance records include Ruth Anderson, Marion Beck, Robert Beck, Donald Berger, Delores Chadek, Ellen Chadek, Carol Cleveland, Alden Edwards, Herbert Ebel, Patti Fitzgibbon, Leon Forslund.

Duane Gear, Virginia Hill, Betty Overby, Norman Pozolinski, Robert Pontow, David Prosser, Fred Rasmussen, Joyce Reidhauser, Rudolph Reinke, Violet Rohde, Eugene Runde, Phyllis Sabrowski, Patty Scanlon, Richard Smith, Hazel Smith, Ethel VanHorn, Blanche Webb, Mildred Wendt, Robert Williams, and Gerald Woeckner.

MILWAUKEE 'IRON LUNG' BOY MOVED TO CHICAGO

Jerome Safur, 17, confined to an "iron lung" since September, was transferred from a Milwaukee to a Chicago hospital using a van formerly used to transport Fred Snite, Jr. The lung-equipped van carried Jerome to a railroad car, then hurried to Chicago to meet the train. Safur is shown here in the van. At the right of the lung, left to right: Dr. A. I. Doktorsky; Nurse Marcia Kolb; and Edward Safur, of Detroit, a brother.

Shamrocks Hold First Place Tie

St. Patrick's Team Scores 25 to 9 Victory Over St. Mary's, Appleton

Menasha — St. Patrick's Shamrocks held first place in the Catholic Boy conference by scoring a 25 to 9 victory over St. Mary's of Appleton Wednesday afternoon at the armory. The Shamrocks led all of the way to score their eleventh victory against two defeats. The team can clinch at least a tie for the league title by defeating St. Mary's of Menasha next week.

Kobinsky, center for the Shamrocks, counted six baskets, three in each half, to lead the attack. Koser dropped in three baskets and three free throws for nine points. For the Appleton quintet McClone had a basket and three free throws for five points.

The Shamrocks took a 4 to 1 lead in the first quarter and stretched their advantage to 15 to 7 at the half. They made their margin decisive in the third quarter by running the score to 23 to 9 and then held the Appleton team scoreless in the last period.

The box score:

St. Patrick's—25	G	FT	P	St. Mary's—9 Appleton	G	FT	P
Probst	1	0	1				
Miller	0	0	0	McClone	1	3	1
Verbrick	1	0	1	Morteil	0	0	2
Broeren	0	0	1	Kamps	1	0	0
Kobinsky	6	0	2	Heenan	0	0	1
Arft	0	0	0	Schuh	0	0	2
Koser	3	3	1	Barry	1	0	0
VderHyden	0	0	0	Garvey	0	0	0
Clifford	0	0	2				
Schultz	0	0	0				
Totals	11	3	8	Totals	3	3	6

Gertrude Longhurst Sets Season Record With Series of 674

Women's League

	W.	L.
Hewitt's	47	25
Klinke's	45	27
Cleaners	40	32
Banks	39	33
Draheim's	38	34
Buxton's	38	34
Badger Paint	33	39
Calvert Special	32	40
Hardwood	28	44

Neenah — Gertrude Longhurst established a season record when she drilled the maples for high series of 674 on lines of 220, 244 and 210 to pace the Women's bowling league last night at Neenah alleys. Her game of 244 was tops.

Pearl Hornke shot second high total of 566, and other high counts were shot by M. Block 562, M. Ducklow 533, E. Holinbeck 530, D. Schmidt 618, M. Dieckhoff 510, D. Kolgen and E. Zick 502. P. Hornke rolled second high game of 229, M. Block hit a 203 and D. Schmidt 200.

High team series was rolled by Calvert Specials with 2,522, and Waverly Beach was second with 2,409. Hardwood Products shot high game of 842.

Scores:

Hardwood (2)	870	871	781
Klinke (1)	752	809	811
Waverly (2)	767	842	800
Draheims (1)	688	692	815
Badger (2)	772	780	729
Banks (1)	636	752	758
Buxton (2)	860	725	804
Hewitts (1)	731	784	781
Cleaners (1)	681	813	749
Calvert (2)	776	795	839

Junior High Students Pass News Events Quiz

Menasha — Thirty-eight students of the Menasha Junior High school have passed successfully all of the current event tests given by Miss Elinor Thompson during the second quarter of the school year.

The students include Joyce Bailor, Morris Beck, Edward Calder, Robert Colby, Lois Curtis, Alden Edwards, Richard Flom, Frank Heckrodt, Harvey Kuester, Joyce Melko, Betty Overby, David Prosser, Richard Smarzinski, William Grode, Fred Rosmussen, Robert Williams, Owen Boyce.

Beatrice Schuyler, Marilyn Cartwright, Raymond Dorow, Patti Fitzgibbon, Betty Flom, Mary Jensen, Robert Mason, Leon Mueller, Rodney Peterson, Patty Scanlon, Richard Smith, Howard Swamp, Alfred Voelker, Kathleen Wasinger, Ellen Goeser, Eugene Runde, Hazel Smith, Leon Forslund, Carol Nantke, and Lorraine Trader.

Michael Schedgick, 769 Racine street, Menasha, has been admitted to Theda Clark hospital for treatment.

Church Groups Make Plans For Post-Easter Activities

Menasha — Preliminary plans for after Easter projects were outlined at Wednesday afternoon meetings of two church groups in Menasha.

The Guild of St. Anne of St. Thomas Episcopal church, meeting at the home of Mrs. Chester Shepard, Nicolet boulevard, discussed details for a silver tea and display of linens which members have made, April 10. Tea was served with Mrs. A. A. Chambers presiding at the tea table.

* * *

Group 1 of First Congregational church made plans for a food sale March 9 and a style show and tea in April at the church. Twenty members attended Wednesday's meeting in the church. Mrs. John Michie and Mrs. Oscar Peterson were hostesses.

* * *

Eagles lodge of Menasha entertained at its midweek card party Wednesday evening in Eagles hall with prizes awarded Arthur Lornson, Mrs. A. Cook, Bessie Zemlock and Mrs. John Lloyd.

* * *

Thirty-two members of Group 2 of the Ladies society of First Congregational church were at the February potluck supper and social Wednesday evening in the church.

* * *

Betty Rebekahs will meet at 8 o'clock Friday evening in the Odd Fellows hall for a regular business meeting and social hour.

* * *

Father and daughter versus mother and son as well as mother and daughter versus father and son games will feature the frolic for parents and students of Winnebago Day school from 5 to 8 o'clock Friday evening at the school. Basket suppers will be brought to the frolic by the individual families. Edward Matthes will be director of the games.

* * *

The B. B. B. society of First Congregational church will meet at 7:30 Friday evening in the church social room.

* * *

Mrs. L. E. Lindquist will present two vocal selections, "I Heard a Forest Praying" by DeRose and "Lullaby" by Gershwin as the Friday afternoon program for the 2:30 meeting of the Economics club of Menasha and Neenah in Elisha D. Smith library auditorium. Warren Beck, Appleton, will review two plays, "Kiss the Boys Goodbye" and "Abe Lincoln in Illinois." Tea will be served.

* * *

Eighty-six members and friends attended the Odd Fellows and Rebekahs hard time party in Odd Fellows hall Wednesday for the benefit of the educational fund. Mrs. Martha Johnson presented a talk on the educational foundation and Mrs. Ruth Larsen, Mrs. J. Berendsen and Mrs. Emmett Baxter interpreted a skit. Mrs. Charles Royster entertained with a special act and Miss Charlene Blomstrom presented selections on her Chinese violin. Mrs. Ann Kloepfel read "Down a Country Road" with Williard Luebke playing the piano accompaniment. Mrs. Larsen gave a recitation. Garry Floyd and Emmett Baxter presented special skits and Fred Nixon and John Ross played guitar selections and sang. Mrs. Ella Hoffman was general chairman for the Rebekahs and Hoyt McCrary for the Odd Fellows. Dancing provided entertainment later in the evening.

State Net Meet Will be Held at Neenah 7th Time

Annual Tennis Tournament Is Scheduled for May 17 and 18

Neenah—For the seventh time, Neenah High school will be host to the Wisconsin state high school tennis tournament. The twentieth annual meet will be held May 17 and 18, according to Principal J. H. Holzman.

Principal Holzman will be manager of the tournament and he reported that plans for the tournament already are being mapped out.

The tournament last spring was one of the largest tennis tournaments in Wisconsin. Teams entered included Neenah, Menasha, Shawano, Milwaukee South Division, Milwaukee East, Manitowoc, Janesville, Whitefish Bay, Sheboygan North, Milwaukee Lincoln, Kenosha, Wauwatosa, Oshkosh, Milwaukee North Division, Beaver Dam, Shorewood, East Green Bay, Oconomowoc, Plymouth, West Allis, Madison Wisconsin High, Madison West, Fort Atkinson and Waupun.

Shawano won the state championship last year, while Janesville was second and Manitowoc and Milwaukee South Division tied for third. Sheboygan North took fourth.

Bill Reed, Shawano, won the singles championship, while Carlton Hughes and Lorent Joseph, Janesville, took the doubles title.

Neenah Matmen Will Go to Sturgeon Bay

Neenah — Coach George Christoph's Neenah High school wrestling team will open its wrestling season Saturday afternoon when the Rocket matmen tangle with Sturgeon Bay wrestlers at Sturgeon Bay. It will be the first regular match of the season, although the Rockets have engaged in a practice match with the freshman squad at Lawrence college.

The Neenah matmen also will compete in the first state high school wrestling meet which will be held at Lawrence college March 22 and 23. A. C. Denney, Lawrence college athletic director, will be manager of the tournament, and George A. Martin, wrestling coach at Wisconsin university, will be in charge of drawings and officials.

The purpose of this tournament is to stimulate wrestling in Wisconsin high schools.

Club Speaker Reviews Life of Rotary Founder

Menasha — Ben Prugh, manager of the Fox River Navigation company, Kaukauna, reviewed the life of Paul K. Harris, founder of Rotary International, at the Wednesday noon luncheon meeting of the club at Hotel Menasha. The subject of his address was "The Why of Rotary."

Menasha Personals

Muriel Gardner, 844 Manitowoc street, Menasha, underwent a major operation this morning at Theda Clark hospital.

Nancy Lorenz, 204 Ahnaip street, Menasha, this morning underwent a major operation at Theda Clark hospital.

Neenah Reserve Team Scores 15th Straight Victory

Defeats St. Mary Seconds To Maintain Unbroken Record for Season

Neenah—Coach Ivan Williams' Neenah High school second team, champions of the Northeastern Wisconsin conference, closed its 1939-40 basketball season here last night with its record unmarred. The young Rockets won their fifteenth straight victory by walloping Menasha St. Mary, 35 to 18, in a preliminary game.

It was the Reserves' third straight nonconference triumph, having scored twelve straight conference wins.

O'Neil, a freshman, paced the Neenah outfit, scoring 14 points on three baskets and eight free throws, while Johnson counted seven points on three buckets and a free throw, and Burts scored six points on three field goals.

Griesbach was high scorer for the St. Mary five, counting seven points on two buckets and three free throws, while Laemmrich scored five points on a basket and three gift shots.

Neenah scored 11 baskets and 13 free throws, while St. Mary counted five buckets and eight gift shots.

The young Rockets started with a rush, commanding a 13 to 0 lead at the end of the first quarter. They boosted the margin at halftime to 19 to 5 and held a 23 to 9 lead at the end of the third quarter. During the final stanza, the Neenah yearlings counted 12 points while holding the Menasha quintet to nine.

Summary:

Neenah—35	G	FT	P	St. Mary—18	G	FT	P
Johnson	3	1	1	Griesbach	2	3	3
Willis	0	0	1	Finch	0	0	1
Haufe	0	2	3	Bretthauer	1	2	2
Schmidt	1	0	2	G Laux	0	0	0
Meyer	0	2	1	Lingnofski	1	0	1
Luebben	0	0	0	Verbrick	0	0	2
O'Neil	3	3	1	J Laux	0	0	2
Calloway	1	0	1	Laemmrich	1	3	4
Burts	3	0	4	Kotenski	0	0	2
Hammett	0	0	0	Holes	0	0	0
Totals	11	13	14	Totals	5	8	17

Fritzen Will Attend Civic Review Meeting

Neenah—The Neenah Civic Review will meet at 7:30 Monday evening in the community room of the National Manufacturers bank. Assemblyman James Fritzen, Neenah, will attend the meeting.

Clever New Spring Hats

$1.95 and $2.95

Unusual treatments with fabrics, pastel felts, straws, and beltings . . . in solo or interesting combinations. Choose from pill boxes, sailors, tricorns, turbans. Bewitching trims of veiling, ribbons. Headsizes 22 to 23.

Shop at Jandreys Tomorrow!

Fashion-Value!

HOODED REVERSIBLE

Newest, smartest reversible of all fitted with full-flared skirt—and detachable hood—choose yours today at savings! Plaids, solids with gabardine lining. 12-20 Wool to cord

$10.95

Others up to $17.95

JANDREYS

Coat Section

Neenah — Menasha

Neenah Man Is Seeking $5,000 in Damage Suit

Post-Crescent Oshkosh Bureau

Oshkosh—A jury was struck and testimony was taken in the $5,000 damage action brought by Charles Olsen, 65, Neenah, against the Central Surety and Insurance corporation, Kansas City, Mo., Donald Schmitzer, 19, Menasha, and Mrs. James Hutton, Neenah, this morning in the municipal court of Judge S. J. Luchsinger. Olsen claims a permanent injury to his right arm as a result of an accident involving cars driven by Mrs. Hutton and Schmitzer Oct. 21, 1939, at Neenah. Olsen was riding in the rumble seat of the Hutton car.

REGULAR

FRIDAY NITE PARTY

Tomorrow Night

S. A. COOK ARMORY

NEENAH

Sponsored by Company "I" and the American Legion Band

WHERE THE CROWD GOES!

27 Prosperous Games 25c

**GAMES in Addition to Regular Gifts

NewspaperARCHIVE®

Welfare Council Makes Plans for Survey, Institute

Rev. A. A. Chambers, Chairman, to Name Committees for Projects

Neenah — The Rev. A. A. Chambers, chairman of the Twin City Council of Social Agencies, was authorized to name committees to conduct a survey of social resources in the communities and to make preliminary plans for a 1-day institute in May at the meeting of the council in the Valley Inn Wednesday night.

A gift of $10 from the Service circle, Neenah-Menasha King's Daughters, was received. The Rev. Mr. Chambers announced that at a recent executive board meeting at which the Rev. Henry C. Head, director of the Green Bay apostolate, assisted the board in planning the meeting, an advisory committee was named. The committee includes Mrs. Alice Jameison, Winnebago county probation officer; Father Geimer, director of the Oshkosh bureau of the Green Bay apostolate; Marvin Dubbe, superintendent of the Children's Country home; Miss Evelyn Scholl, Neenah school nurse; Mrs. Effie Bishop, Neenah Red Cross; Miss Lydia Bouressa, supervisor of the nurses' staff of the Twin City Visiting Nurse association; Mrs. S. E. Crockett, charity committee chairman of the Twin City Catholic Daughters of America; Mayor Edwin A. Kalfahs, Mayor William Jensen and Mr. Homan, director of the county pension department.

Explain Survey Method

Marvin Dubbe explained the survey questionnaire to catalog welfare resources in the community. The survey questionnaire, approved by the council, will be sent to each of the participating groups in Neenah and Menasha.

Frank Viceroy, executive secretary of the Wisconsin Council of Social Agencies, discussed possible institute subjects, the plan of the institute and recommended speakers.

The institute in Neenah-Menasha in May will include morning and afternoon sessions with a dinner meeting at night, to be featured by an outstanding speaker in the field. The committee which the Rev. Mr. Chambers will appoint will report its suggestions and plans for the institute at the March meeting of the council.

Kimberly-Clark corporation, Neenah-Menasha Relief department, Children's Country home, Wisconsin State Employment Service, Rotary, Menasha and Neenah Women's Relief corps, Service circle of the Neenah-Menasha King's Daughters, Menasha Lion's club, Neenah Lion's club, Twin City Emergency society, St. Patrick's parish; Twin City Visiting Nurse association, Auxiliary to the Veterans of Foreign Wars, Neenah and Menasha chapters, American Red Cross, Twin City Business and Professional Women's club, St. Thomas Episcopal church, St. Margaret Mary Catholic church, Kiwanis club, Neenah Parent-Teacher associations, Salvation Army, First Evangelical church have joined the association and named delegates.

Other groups which were represented or are on the roster of membership are Whiting Memorial Baptist church, Twin City Y. W. C. A. Auxiliary to the Twin City Visiting Nurse association, Winnebago county pension department, Oshkosh bureau of the Green Bay apostolate, Winnebago County Veterans Service department, First Congregational church, Soldiers and Sailors relief committee of the county, Fraternal Order of Eagles of Neenah and Trinity Lutheran church of Neenah. Other organizations who have joined or are interested should send the names of representatives to Miss Virginia Beals, council secretary.

$30 Contributed to Paralysis Campaign At Neenah Cage Tilt

Neenah — More than 930 persons attending the Neenah-Menasha St. Mary basketball game last night contributed $30.10 to the march of sports against infantile paralysis, Principal J. H. Holzman reported.

The money will be turned over to Dr. M. N. Pitz, chairman of Neenah's campaign for funds to fight the disease.

Mayor Edwin A. Kalfahs, in a brief talk urged the spectators to contribute toward the fund. The march of sports against infantile paralysis is sponsored by sports writers throughout the country.

The Winnebago county chapter of the National Foundation for Infantile Paralysis has received $103.17 as its share of proceeds from the recent drive for funds, net proceeds having been divided between the local chapter and the national foundation.

The proceeds from each community in the county were: Neenah $43.35, Menasha $25.10, Oshkosh $134.51, Winneconne $10.14, and Winnebago $3.25.

Ohio State Wins 2nd Round Title In Cage Circuit

Will Meet Indiana for Menasha School Championship

Menasha High League

	W.	L.	Pct.
Ohio State	6	0	1 000
Indiana	5	1	.833
Iowa	3	3	.500
Michigan	2	4	.333
Purdue	2	4	.333
Minnesota	2	4	.333
Wisconsin	1	5	.167

Menasha — Ohio State won the second round championship of the intramural basketball league at Menasha High school by defeating Iowa, 28 to 12, this week. The Buckeyes will play Indiana; winners of the first round, for the league championship next week.

In the first round Indiana defeated Ohio State, 26 to 15, but in the second round the Ohio team won, 34 to 21. Clarence Zielinski is the captain of the Indiana team and Bob Skalomski is the leader of Ohio State.

Indiana clinched second place in the second round by defeating Minnesota, 26 to 17. Clarence Zielinski tossed in 16 points for the winners while Ray Novakofski had six for the losers.

Ohio State was paced by Hillard Kozlowski with 13 points in defeating Iowa, 28 to 12. The victory was the tenth straight for the Buckeyes. Wally Kacrmarek had five points for Iowa.

Wisconsin snared its only victory of the second round by defeating Purdue, 29 to 28, in a close contest. William Gear counted 10 points for the Badgers while Robert Heckner and Hugh Hoien counted eight each for the Boilermakers.

In the tightest defensive game of the season, Purdue defeated Michigan, 14 to 7. Richard Hoffman sparked Purdue with six points while Armin Weber tossed in a like number for the Michigan quintet.

William I of England built 48 strong castles during his reign.

Diagnosis, Cure of Cancer Depend on Early Examination

Madison — "Diagnosis and cure of cancer depend largely on early examination," the state medical society warned in a health bulletin received today.

"Cancer in the early stages is not an incurable disease; however, neglected cancer is invariably fatal. The disease has become the second greatest health problem of today. Over 150,000 persons die of it each year in the United States, of which approximately 5,000 deaths are in Wisconsin.

"Early diagnosis is most important in the cure of cancer, as in many cases, symptoms are not apparent to the average laymen while the physician, conducting a thorough examination, may discover beginning cancer and thus be able to effect a cure through the method of treatment best suited to the type of cancer present. Surgery, x-ray, and radium are the three effective methods of treatment for cancer used today.

"Cancer does not as a rule develop in previously healthy tissues; it usually starts in organs affected by chronic irritation, inflammation, or other disease, which may have been present for months or years. With rare exceptions, there is no pain in the beginning of any kind of cancer. By the time pain is felt, the cancer may be so far advanced that a cure is not possible. This absence of early pain often prevents an individual from realizing the seriousness of the condition; and the consequent delay in consulting a physician greatly decreases the chance for a cure.

"The more common form of cancer generally manifest themselves by comparatively early signs which can be readily recognized by the average person. Such cancers can be removed by correct treatment, if it is promptly applied; and the patient may be rendered free from any evidence of the disease for his remaining years. For this reason, it is most important that every person acquaint himself with the early signs and symptoms of the disease, so that, should any one symptom appear, he might seek medical advice and treatment at once.

"Here are the danger signals that may mean cancer:

1. A lump in the breast or other part of the body. Eighty per cent of cancers of the breast may be cured when diagnosed and treated early.

Chronic Skin Trouble

2 Any chronic skin trouble, especially any sore that does not heal. All skin cancers can be recognized early and 90 per cent are curable by known methods.

3. Any chronic discharge or irregular bleeding. These disorders often constitute the first indication of cancer of the bowels, stomach, bladder and uterus.

4. Persistent indigestion, loss of appetite or irregular bowel movements.

5. Loss of weight—progressive general weakness without obvious cause.

"The Women's Field Army of the American Society for the Control of Cancer, in collaboration with the Committee on Cancer of the State Medical Society, will again conduct during the month of April a public educational drive on the early signs and symptoms of cancer. Their work is highly commendable as through education, the greater number of people are becoming aware of the symptoms of the disease and the importance of regular examinations. Literature on cancer may be obtained from the Women's Field Army Office at Horicon, Wis., free of charge."

Entomologist Tells Kiwanis How Hobby Grew Into Business

Neenah—A hobby which was developed into a business was described by Dwight Plucker, Neenah, amateur entomologist, in a talk at the noon meeting of the Neenah Kiwanis club Wednesday at the Valley Inn.

As a hobby, Plucker had collected a large number of butterflies and moths, he told the Kiwanians, and after mounting them, he developed the idea of placing them in lampshades, trays, brooches and pins which he sells. He said he's just getting started in this business.

"It takes a lot of courage to become an entomoligist," Plucker told the club, "for a man chasing butterflies with a net soon becomes the laughing stack of the whole country side."

The various methods of catching the insects, according to the hobbiest, are by bait, hatching, headlighting and netting. Bait is a good method and liquor is the best bait, for butterflies like their alcohol, he said.

After catching they are mounted and place in airtight cases, and only the perfect specimens are used.

Plucker displayed several of his specimens, including some that he received from a missionary cousin in South America.

Arrange Pairings for Intramural Meets in 5 Sports at Menasha High

Menasha — Pairings for intramural tournaments in five sports are being arranged by N. A. Calder, physical education director, for boys at Menasha High school. Pairings will be posted Friday and tournament competition will start next week.

The checkers tournament drew the largest number of competitors with 38. Shuffleboard drew 32 competitors and 31 boys signed for the ping-pong tournament.

Boxing and wrestling drew only 10 competitors each. Because of differences in weight it will be impossible to arrange many matches in those sports unless more boys report.

Former Menasha Man Accepts New Position

Menasha — Donald Dornbrook, Oshkosh, son of Mr. and Mrs. E. F. Dornbrook, former Menasha residents, has accepted a position as advertising manager for the Standard Democrat, a weekly newspaper at Burlington, Wis.

Dornbrook has been employed as the Appleton Post-Crescent representative at Oshkosh and will start work at Burlington next Monday. He is a graduate of the University of Wisconsin.

Young Republicans to Gather at Green Bay

Neenah — The 4-county group of the Young Republicans club will meet tonight at the Northland hotel, Green Bay. Attending from Neenah will be Elmer H. Radtke, chairman, R. Gordon Pope and Milton H. Boehm.

It will be the last meeting before the convention. Constitution and bylaws will be submitted as will be the creed, and a membership drive will get underway.

Menasha Alderman To Seek Reelection

Menasha — John R. Scanlon, 908 Sixth street, Menasha, became the first candidate in the aldermanic race in Menasha when nomination papers were issued in his behalf Wednesday afternoon by Walter J. Dougherty, city clerk. Scanlon, who is completing his first term as alderman, will seek reelection in the Fourth ward. He won in a field of four candidate two years ago.

Two Wausau Men are Given Jail Sentences

Neenah—Two Wausau men, Roger Jastrow and Leonard Benz, were sentenced to 15 days each in the Winnebago county jail when they pleaded guilty of vagrancy when arraigned this morning before Justice of the Peace Elmer H. Radtke. Neenah police arrested the two men last night.

EX-ASSEMBLYMAN DIES

Mt. Horeb, Wis. — (AP) — Carl M. Grimstad, 83 Iowa county's representative in the state assembly from 1913 to 1926, died at his home here yesterday of pneumonia. He was a Progressive. Funeral service will be held at the Mt. Horeb Lutheran church Saturday afternoon.

Urges More Parole Heads, Fewer Jails

Milwaukee—(AP)—Dr. John Gillen, criminologist and head of the University of Wisconsin department of sociology, advocates a law giving criminal court judges more discretion in ordering probation of offenders.

He also favors expansion of the staffs of parole officers. "I'm not in favor of building another prison cell in this state," Dr. Gillen told the Social studies club last night. "Instead of putting men behind bars, we should be spending our money to hire more parole officers."

Many offenders should never see prison walls, he asserted, because the harm they thus suffer outweighs their crime. He favors work camps for detention of criminals as well as for rehabilitating them. He said camps for former prisoners were especially valuable. The men could live and work there in parole until jobs could be found for them.

STARS IN 'NORTHWEST PASSAGE'

Spencer Tracy as that empire builder, Indian fighter, and soldier of fortune in the technicolor filmization of Kenneth Roberts' epic novel, "Northwest Passage," opening tomorrow at the Rio theater.

Dollars are Still Dollars No Matter Where They've Been

BY WESTBROOK PEGLER

New York—Some of my colleagues have been worrying themselves thin over the proposition that a dollar simply vanishes and isn't any more after it has been wagered ten times at a race track where the percentage amounts to a dime. The theory is that the dollar shrinks 10 per cent each time it comes to the post, but I am happy to be able to report that in practice it remains a dollar. I don't know why this is, but, nevertheless, it is, as anyone knows who ever won a bet or knew anyone who did.

Pegler

The bettor's dollar and the taxpayer's dollar have about the same sort of experience, and somehow manage to come through them whole. Otherwise in some states, such as Illinois, where they have a sales tax, a dollar would be chewed away to nothing in a few minutes. Otherwise, also, on the mutuel horse tracks some people would be paid off in 90-cent and 40-cent and 20-cent dollars, and some of them in nothing-dollars, and you would have not only the most baffling confusion but disorder, contusions and abrasions.

One man would be lucky enough to get back, say, six 80-cent dollars, three 30-centers and one nothing-dollar for an average of 57 cents per dollar, whereas another bloke winning a $10 bet might be paid off in five 20-cent dollars, one dime-dollar and four nothing-dollars for an average of 11 cents per dollar. Anyone can see that this would be bound to cause strife and the repeal of the racing laws.

The theory of wear and tear on the wagered dollar is merely something for guardhouse mathematicians, legislatures and voters to talk about, and it has been chewed like an old shoe in a kennel of pups.

In New York the bookmakers—a noble band of chiselers—organized a lobby to defeat the mutuel proposal and had the nerve to argue so when it was notorious that mutuel tracks paid much higher returns than the New York rings, where the bookmakers had a free, untaxed monopoly on a popular vice.

When They Do Pay Off It's In 10-Cent Dollars

The fact has been that the bookmakers conspire to regulate prices or odds, mostly downward. To some extent they have been justified in this, because the overhead for a bookmaker is much higher than that for a battery of mutual machines. An individual bookmaker takes down probably 25 per cent of every dollar bet, but, still, when the bookmaker does pay off he uses valid, undamaged 100-cent dollars. He would be lynched if he didn't.

The question whether it is advisable or, better say, beneficial to a community to permit mutuel betting is a light off a different match. If the community is landlocked, so to speak, and merely bets local money into its own machines, the traffic diminishes and presently amounts to little more than nothing. But Rhode Island, for example, drains money from Boston, Connecticut and New York, and Florida, of course, soaks up cash from everywhere east of the Rockies—much of it stolen or grafted money, incidentally, brought in by the criminal scum of which Mr. J. Edgar Hoover has been muttering from time to time this winter.

Almost Never Results In Lower Tax Bills

But no community, except Monte Carlo, and possibly some minor exceptions that you have in mind, ever contrives to reduce its regular taxes by the amount that it receives from gambling. The Irish amassed a big fund for their hospital and public Medical services with their hospitals sweep, of which the United States for a long time was the principal patron, but the revenue came from the outside.

Originally the English bought vast numbers of lottery tickets, but there came an international dispute over the default of interest payments on Irish debts held by the English, and, in retaliation, the English forbade the Irish lottery in their country. I believe they offered the usual moral excuses, but actually they were sore, not pious.

If and when New York gets mutuel betting facilities great will be the revenues therefrom, but the taxpayers will receive no rebate on that account. They ought to, but they won't, and in a year or so everyone will forget all about the naive hope that the wages of sin would ease the load.

I hate to see the people worry unnecessarily, so it is a pleasure to announce with absolute certainty that no matter how many times a dollar has been wagered and trimmed by a dime each time, it remains a dollar-dollar and not a dime-dollar or a nothing-dollar when the winner presents his ticket at the pay window. I hope everyone will feel better now.

Appleton Retail Sales in January Higher Than in '38

Green Bay Shows Largest Increase of Any City In State

Post-Crescent Washington Bureau

Washington—Sales of independent retailers in Wisconsin, based upon reports from 728 stores in most kinds of business, except department stores, were 12.6 per cent higher in January of this year than during the same month of 1939, the commerce department announces.

Largest increase was that for Green Bay where reports from 13 firms showed a rise of 28 per cent in January, 1940, over the same month of the preceding year. January sales amounted to $195,344.

The 23 firms reporting from La Crosse showed a 19.1 per cent increase for January of this year. Sales here came to $133,957 for the month.

In Appleton, there was in January an increase of 17.1 per cent over January, 1939, in the number of sales recorded for 14 firms. Dollar sales reported for January, 1940, came to $142,502.

Only in Madison was there a decline in sales for January of this year. The 27 firms which reported from this city showed a 2.3 per cent decline in January, 1940, from January of last year. Sales for January, 1940, amounted to $291,957.

Of the kinds of business covered by the commerce department survey, motor vehicles showed the largest gain, followed by sales at filling stations.

• AUTO • Furniture • Plain Note,

LOANS

without Endorsers

UP TO 20 MONTHS TO REPAY

Quick, Friendly Service

STATE LOAN CO.

325 Insurance Bldg.

PHONE 1178

Daily Cross-Word Puzzle

ACROSS
1. Fine rain
5. M[illegible] cloud
8. Support
12. Grafted: heraldry
13. Be situated
14. Eternities
15. Observed
16. Estrange
18. Going in a certain direction
20. Device for separating into sizes
21. Wander
22. Insect's egg
23. Gleams
25. Underhanded persons
29. Writing implement
30. Turmeric
31. Scenes of action
35. Hundred-weight
38. Character in "The Faerie Queene"
39. Opposite of aweather
40. Light four-wheeled carriage
43. Staid or motherly woman
46. Influence derived from past success
48. Novice: variant
49. S-shaped molding
50. And not
51. Metal
52. Spreads to dry
53. Tibetan gazelle
54. Anglo-Saxon slave

DOWN
1. Fit together, as gears
2. African arrow poison
3. Solid portion of any fat
4. Sinew
5. Open places in a forest
6. Be the matter with
7. Concerns
8. Upper house of Congress
9. Leaping amphibian animal
10. Poker term
11. Belgian river
17. Ireland
19. First woman
23. Mineral spring
24. Pronoun
26. Blood vessels
27. Sheep-killing parrot
28. Salt
32. Attendants on the sick
33. Dillseed
34. Proverb
35. Photographic instrument
36. Old musical note
37. Stinging weed
40. Location
41. Press
42. Tall coarse grass stem
44. Algerian seaport
45. Knot
47. Sticky stuff, colloq.

Solution of Yesterday's Puzzle

TAM HARP WISH
AGE EVER AREA
LADS ETERNITY
CRATE EDITS
LOSS ANY MA
REINSTATE MOW
ELSE ORO PALE
BAT ACERBATED
AN ELK YOUR
MATIN ASIDE
PRISONER ECUS
AIDE ERIA ENS
TOIL TOPS SEE

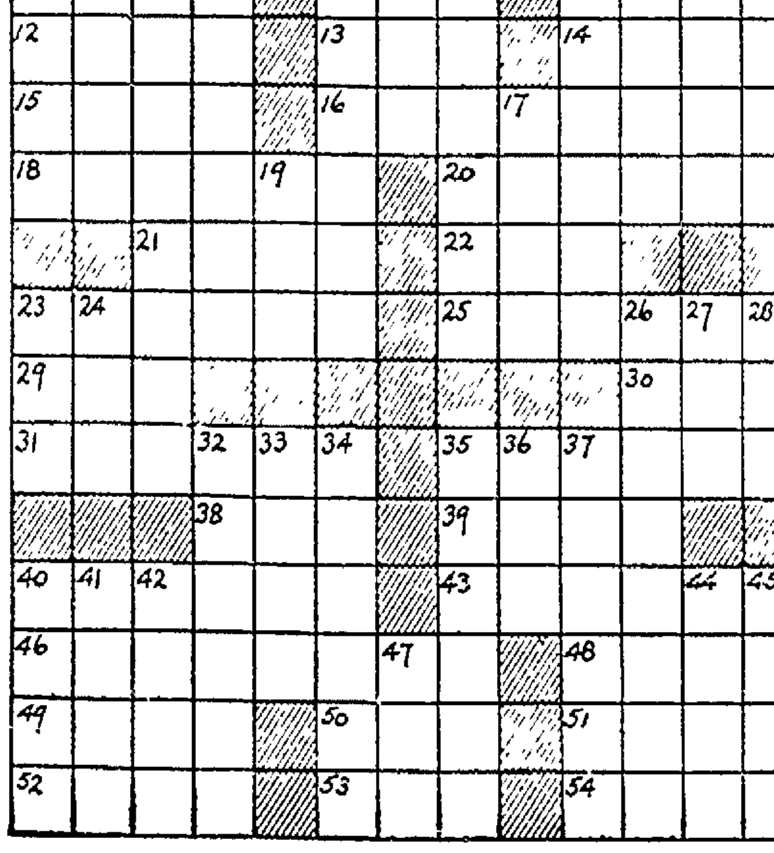

STOMACH DISTRESS QUICKLY RELIEVED

Amazing Reports of Relief With Williams Formula Create Sensation Here.

Men and women from far and near are flocking daily to their druggist to get Williams Formula, the famous medicine which is attracting widespread attention.

People suffering from acid indigestion, stomach gas, sick-headaches, nervousness, dizziness, "half alive" feeling because of excess acidity and lazy elimination declare they can hardly believe the remarkable relief they have experienced from taking Williams Formula.

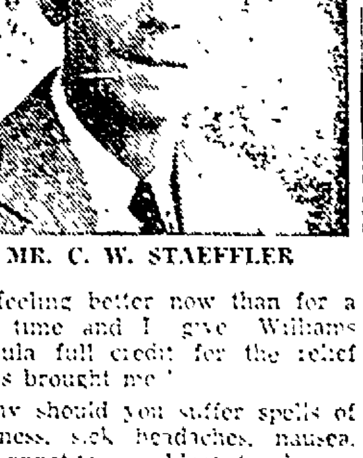

MR. C. W. STAEFFLER

A well known retired farmer, Mr. C. W. Staeffler, 834 West Spring Street, Appleton, Wisconsin, tells his amazing experience to his friends so they can judge for themselves why this medicine is so widely accepted.

"It is very gratifying the way Williams Formula has given me relief. For some time I have been having attacks of gas pains due to poor digestion. Evidently my food was not being taken care of properly and short time after eating, those pains would start and I felt awfully tight due to bloating. I had very little appetite for food and was underweight, and rundown.

"A short time ago I started using Williams Formula and it soon began to take hold. Those gas attacks have been relieved and I am getting a better appetite. Also I am gaining in weight and strength. I am feeling better now than for a long time and I give Williams Formula full credit for the relief it has brought me."

Why should you suffer spells of dizziness, sick headaches, nausea, poor appetite, gas, bloat, tired, rundown, "half-alive" feeling, due to acid stomach and lazy elimination? Williams Formula may be just the thing you need to bring you relief and a new zest for living. Williams Formula is a compound of Natural Herbs and Minerals which start right to work giving relief, just like taking several good medicines in one. It is sold at good drug stores in three sizes — $1, $1.50, $6. Costs only a few cents a day to take and may be worth $10 a bottle to you in the relief it gives. Surely you owe it to yourself to give it a fair trial. Get a bottle of Williams Formula **today at Ford-Hopkins Drug Store.**

LIEBER'S

"33"

Original Pocahontas
Highest Quality at No Extra Cost
"Appleton's Favorite Household Fuel"
One Ton Will Convince You

LIEBER'S

Appleton .. Phone 109
Neenah ... Phone 3600

DRESS UP at Lower Cost

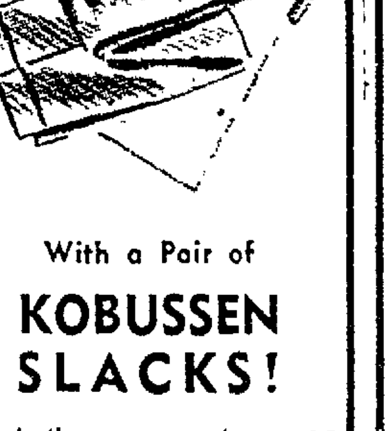

With a Pair of KOBUSSEN SLACKS!

Here's the sure way to pep up your wardrobe and save money in the bargain. Our new spring slacks are here and ready for you. Come in and see them tomorrow.

$3.95

Others $2.95 to $6.95

New Spring Suits arriving daily.

KOBUSSEN CLOTHING

301 W. College Ave.

ONE OF OUR SMARTEST!

Patent DUTCHIES

Also in Blue or Turf-Tan

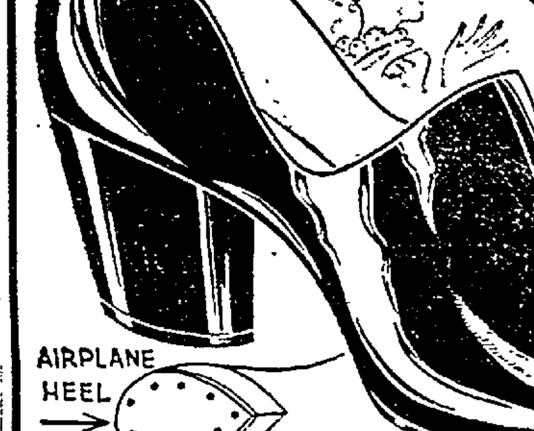

$1.98 A PAIR

ALL SIZES FOR GIRLS -WOMEN

AIRPLANE HEEL

A TREAT for TIRED FEET

REAL FOOT COMFORT FOR ALL ACTIVE WOMEN

THE "INSIDE STORY" OF A GOOD HEALTH-SHOE

Medico Pedic

NURSES' OXFORDS

SIZES 4 TO 9
AA TO EE
An amazing new Health - Shoe for Active Women in All WALKS of life

$1.98

SURE TO BE A SELLOUT-HURRY

The NEWEST! The SMARTEST!

Sport Styles for WOMEN-GIRLS

MIGHTY SPORTY FOR 1940

$1.98 A PAIR

CORK OR CREPE SOLES

BIG SHOE STORE Values!

116 E. COLLEGE AVE., APPLETON, WIS.

NEWSPAPERARCHIVE® NEWSPAPERARCHIVE®

Appleton Girls Among Guests As Lawrence Mortar Board Chapter Gives 'Smarty' Party

SEVERAL Appleton girls were among the guests of honor at the annual "smarty" party given Wednesday night at Russell Sage hall by the Lawrence college chapter of Mortar Board, college women's honorary society. After the dinner, which is given for the Lawrence girls who have attained the highest scholastic rating during the last semester, Dr. Howard Troyer associate professor of English, spoke.

Seniors honored were the Misses Leta Ferry, Rosemary Mull and Evelyn Kriegel, Appleton; Grada De More, Oak Park, Ill; and Monica Worsley, Racine.

Because of ties, ten juniors instead of the usual five were honored. They were the Misses Audrey Galpin, Appleton; Margaret Banta, Menasha; Jane Gilbert, Glen Ellyn, Ill; Jean Keast, Elmhurst, Ill; Marion Cooley, Rockford, Ill; Dorothy Briggs, Milwaukee; Margaret Buswell, Chicago; Martha Carman, Evanston, Ill; Beverly Humleker, Fond du Lac; and Eunice Toussaint, West Allis.

The high ranking sophomores are Miss Janet Fullmwider, Appleton; Miss Alice Engle, Chicago; Miss Jean Adriansen, Milwaukee; Miss Jeanne Bennison, St. Paul, Minn; and Miss Lois Nelson, Racine.

Freshman guests of honor were the Misses Phyllis Subora, Appleton; Sallie Rothchild, Neenah; Marion Bell, Hanover, N. Mex., Marjory Harkins, Milwaukee; and Ellen Marble, Gladstone, Mich.

Miss Mary White, Appleton, and Miss Helen Pedley, Kenosha, are also among the highest ranking girls in the senior class, but they are not on the above list because they are members of Mortar Board and were therefore hostesses at the dinner. The other active members of Mortar Board who acted as hostesses were Miss Betty White, Appleton, Miss Dorothy Martin, Racine, Miss Andrea Stephenson, and Miss Grace Strong, Evanston.

* * *

Twenty-one tables of cards were in play at the charity party sponsored by Women's Catholic Order of Foresters Wednesday night at Catholic home. Miss Eunice Scholl was the contract bridge winner, Miss Lilian Rogers Mrs. Peter Jacobs and Mrs. William Becher won the auction prizes and Mrs. Matt McGinnis, Mrs. John Vogel and Mrs. A. St. Pierre the awards at schafskopf. The court whist prize went to Mrs. Milton Giebisch and the dice award to Mrs. Louis Pelczynski. Mrs. Reinhold Winters won the special prize.

* * *

Mrs. William A. Strassburger and Mrs. James I. Monaghan won first for north and south and Mrs. M. S. Clough and Mrs. Robert Kumitz first for east and west in duplicate contract bridge at the meeting of Lady Elks Wednesday afternoon at Elk hall. Prizes at auction went to Mrs. A. G. Koch and Mrs. E. H. Manning.

* * *

The snow came a day too late for Barbara Mead, who entertained a group of girls from the seventh grade at Roosevelt Junior High school with what was supposed to have been a sleigh ride but turned out to be a hay ride Wednesday afternoon after school. The girls rode for an hour and then went to the Mead home, 424 E. Pacific street, for refreshments and games. The guests were Shirley Radtke, Joyce Jacobson, Barbara Carlson, Shirley Fredericks, Susan Powers, Audrey Madson, Betty Rogers, Audrey Schmid, Jean Wheeler, Dorothy Kuehmsted, Jean Gallaher, Ann Hauert, Alice Ann Hammer, Joan Heller, Aurelia Seifert, Mary Grace Johnston, Mary Lou Schlintz, Louina Younger, Dorothy Farnum, Joyce Endlich and Carol Busch.

Movies, Supper Will Feature Lodge Meeting

MOVIES of the New York World's fair will be shown by J. R. Whitman at the meeting of Waverly lodge, No. 51, Free and Accepted Masons, next Tuesday night at the Masonic temple. A bratwurst supper will be prepared by Gus Karras.

The fellowcraft degree will be conferred at a special meeting of the lodge Saturday afternoon.

* * *

Election of officers will take place at the meeting of the United Commercial Travelers auxiliary at 7:30 Friday night at Odd Fellows hall. The committee in charge of the social hour which will follow consists of Mrs. Harlow Wickert, chairman, Mrs. Delmar Peterson, Mrs. James Danielson, Mrs. Harry Recker, Mrs. R. H. Petersen and Mrs. John Bonini.

The women will be joined in the social hour by the men's group, which also will elect officers earlier in the evening.

* * *

A new password will be given to the members of Charles O. Baer auxiliary to United Spanish War Veterans at a meeting at 7:30 Friday night at the armory. The birthday committee which will serve the lunch includes Mrs. Wilbur Kuborn, Mrs. Joseph Theyel, Mrs. George Schwendler and Mrs. Carl Schwendler.

* * *

The initiatory degree for eight candidates will be put on at the meeting of John F. Rose chapter, Order of De Molay, at 7:15 tonight at Masonic temple.

* * *

Initiation is planned for the next meeting of Fidelity chapter, Order of Eastern Star, March 13 at the Masonic temple. Only routine business was conducted at the meeting last night.

* * *

Various types of buildings were discussed by members of Fraternal Order of Eagles at a meeting last night at Eagle hall, in preparation for the erection of a new club house soon. The president was authorized to appoint a committee of 12 men to interview architects about details of the building.

Miss Arline Scharf Is Feted at Shower

Mrs. Louis Scharf and Mrs. Sylvester Artz, Brillion, gave a prenuptial canned goods shower at the Scharf home on Tuesday evening in honor of the approaching marriage of Miss Arline Scharf of Brillion to Waldemar Hempel of Wittenberg. The wedding will take place Friday at the Trinity Lutheran parsonage, Brillion. Schafskopf and other games were played, the awards going to Mrs. J. Jooss, Mrs. Fred Hartke and Mrs. Carl Remer. Other guests present were Mr. and Mrs. Alfred Scharf and daughter Lois, Mrs. Arno Scharf, Miss Clara Thiel, Mrs. Henry Horn, Mrs. Emil Reinhardt, Brillion; Mrs. Carl Reimer, Mrs. Martin Riemer and Mrs. Lena Arns, Potter; Miss Alvina Luecksfeld and Edward Luecksfeld, Greenleaf; and Mr. and Mrs. Otto Schroeder and son Jerome, Chilton.

* * *

Mrs. Walter Conoway of Kenosha was honored at a post-nuptial shower Monday evening at the home of her parents, Mr. and Mrs. Albert Gluth, Clintonville. Mrs. Conoway was Miss Mildred Gluth before her marriage, which, although it took place last May, was announced only recently. Four tables of fifty were played, after which a luncheon was served. Prizes were won by Mrs. Earl Hedtke, Mrs. Conoway, Mrs. Fred Gluth and Mrs. Christ Brohmer. Gifts were presented to Mrs. Conoway. The shower was sponsored by Mrs. Gustave Fillinow, Mrs. Frank Mc Intyre and Mrs. V. C. Mack, all of Clintonville. Mrs. Conoway is visiting for several weeks at the home of her parents.

Appleton, Neenah People Will Hear Kreisler Concert

A large number of Appleton and Neenah people will go to Green Bay Friday night to attend the concert of Fritz Kreisler, noted violinist, at the Columbus club. The concert will begin at 8:30 and reserved seats will be held at the box office until 8 o'clock, according to Ralph Mead, Green Bay, manager.

Kreisler's program will include three groups of selections. The first will be "Concerto in A minor, No. 1" by Bach, and the second "Concerto in D minor" by Vieuxtemps, while the final group will include "Rondo brilliant" by Schubart, "Variations on a theme by Correlli" by Tartini, "Troika" by Felix Winternitz, and the artist's own compositions, "Caprice Viennois" and "La Gitana."

Appleton Pair Has Been Wed 56 Years

Although no celebration was held Mr. and Mrs. John Boettcher, 806 N. Richmond street, observed their fifty-sixth wedding anniversary yesterday. The Boettchers have been residents of Appleton for over 50 years.

Two Appleton Girls Pledged to Societies

Two Appleton girls and two others from nearby towns were pledged to societies at Oshkosh State Teachers college this week, following a week of rushing activities. Miss Dorothy Ogilvie, daughter of Mr. and Mrs. Alex Ogilvie, 946 E. Pacific street, is a pledge of Gamma Sigma and Miss Agnes Koehler, daughter of August Koehler, 1908 S. Jefferson street, is affiliated with Delta Phi.

Miss Louise Malotky, Bear Creek, is listed among the pledges of Lambda Chi and Miss Gertrude Genskow, Clintonville, of Phoenix society.

LAWRENCE CONSERVATORY PROFESSOR GETS SUPRISE BIRTHDAY CAKE

When Professor Cyrus C. Daniel met his 9 o'clock class at Lawrence Conservatory of Music yesterday morning, he was the surprised recipient of a birthday cake in observance of his birthday anniversary which occurred the preceding day. The class is shown above gathered around Mr. Daniel as he cut the cake which accompanied by icecream, was a pleasant interlude in the class work. Mr. Daniel is professor of theory and composition. Dean Carl J. Waterman is shown peeking over the heads of some of the students in left background. (Post-Crescent Photo)

Children's Aid Society in Appeal for Boarding Homes

MISS Mary Keith, district worker in charge of the Appleton office of the Children's Aid society of Wisconsin, made an appeal today for boarding homes, particularly for older children of school age.

Either deserted by their parents or taken from them because of neglect, a number of children are in need of foster homes in which they can receive proper care, she said.

One of the requirements of a foster home, Miss Keith explained, is that it be a full home, that is, one with both a father and a mother. They must be people who understand children and are willing to put themselves out for them, for many of the youngsters, Miss Keith says frankly, are deprived children with bad habits and in need of much care and attention.

Foster parents must also be financially secure, for they are paid only $4 a week board for each child. The money comes from county board appropriations, community chests and private donations. The Outagamie county board has appropriated $800 for the society's work in 1940.

After a child is boarded out, he or she becomes the joint responsibility of the foster parents and the Children's Aid society, which sends a worker to the home about once every two weeks to discuss with the parents problems that may have arisen.

The society is at present supervising 70 children in this district. The district includes eight counties, but most of the work is done in Appleton.

Gordon Derber is chairman of the society's advisory board, and Mrs. F. J. Harwood is secretary. The other members of the board are Dr. Guy Carlson, Mrs. Earl Miller, Guy Barlow, the Rev. William J. Spicer, Dr. Charles D. Flory, Mrs. John Fanselow, Mrs. David Carlson, Mrs. Wallace Marshall, Mrs. T. E. Orbison, Charles C. Baker, Mrs. L. C. Sleeper, Mrs. William Rounds, Mrs. C. E. Hockings, Mrs. George J. Maye and Mrs. Clarence Engberg, Appleton; Mrs. William F. Uecke, Seymour; Mrs. J. J. Laird, Black Creek; Steve Otis, Hortonville and Dr. C. D. Boyd, Kaukauna.

Christian Mothers Society Will Make Plans for Banquet

Plans for a banquet for Christian Mothers society of St. Mary church after Easter will be made at the meeting of the society at 8 o'clock Friday night at Columbia hall.

* * *

A 1 o'clock luncheon served by St. Agnes guild of All Saints Episcopal church will precede the weekly lenten study program for women of the church next Tuesday afternoon at the parish hall. Hostesses will be Mrs. John Q. Hansen, Mrs. Earl De Long, Mrs. John R. Duval and Mrs. W. H. Bowman.

* * *

An "Information Please" program is planned for the meeting of the D.E.E. club of First Congregational church for 7.30 Friday night at the church. The Rev. Dascomb E. Forbush, minister, will be in charge of the program. Miss Gloria Engel will lead devotions and Verne Prink will conduct games, a feature of which will be a balloon volleyball tournament.

* * *

When Circle 6 of First Congregational church met yesterday afternoon at the home of Mrs. Dascomb E. Forbush, 302 E. Lawrence street, Mrs. M. L. Reese and Mrs. A. L. Werner, co-captains, were assistant hostesses. In two weeks the circle will meet with Mrs. Eugene Harris, 1121 N. Appleton street.

Party Returns After Month's Trip Through Southern States

MRS. W. F. McGOWAN, 908 E. Eldorado street, returned yesterday with Mr. and Mrs. Delwin Towle, Oshkosh, from a month's trip to Florida and other southern states. They visited Mr. and Mrs. Lloyd Towle in Miami Beach, Fla., and returned through the Carolinas and Virginias.

* * *

Mrs. Paul J. Abendroth and her son, Paul, Jr., 704 N. Superior street, have returned from a month's vacation at Sacramento, Calif., where they visited with Mrs. Abendroth's brother, Ed Fries, who lives there.

* * *

Mrs. Jake Burns and 8-weeks-old son, Morris, Chicago, are spending two weeks with the former's parents, Mr. and Mrs. J. B. Letter, 531 N. State street.

* * *

Mrs. Mae Frick, 407 N. Oneida street, and Ed Pfefferle, 314 E. Washington street, returned to Appleton last night after a 6-week trip to California. They visited Mrs. Frick's daughter, Loretta, who is employed in Hollywood, Calif.

Young People's Group Elects New Officers

MISS Leone Lemburg is the new president of the young people's society of St. Paul Lutheran church which was reorganized at a meeting last night in the school hall. Harold Ehlke is vice president; Miss Dorothy Steudel, secretary; and Leslie Meinberg, treasurer.

The board of directors includes Miss Marvis Schmidt, Miss Elda Leisering and Elmer Laedtke. Selection of a name and outlining a program for the group will be done at future meetings. A constitution was adopted last night. The next meeting will be March 13.

* * *

The second anniversary celebration of Mr. and Mrs. club of Mt. Olive Lutheran church has been postponed from Friday night to April 5 because of illness among the members. The celebration in April will consist of a dinner and program.

* * *

Mrs. Otto Thiessenhusen, 936 E. Washington street, will entertain Women's Christian Temperance Union at 2:30 Friday afternoon at her home.

* * *

The lenten service tonight at St. Paul Lutheran church will be in English, the Rev. F. M. Brandt, pastor, preaching the sermon.

* * *

The coronation of Pope Pius XII, the laying of the cornerstone of St. Therese church, and Boy Scout activities were included in the movies shown at the meeting of Christian Mothers society of St. Therese church Tuesday night in the parish hall. Nearly 60 women were present.

Pi Phi Gamma Admits Seven Lawrence Girls

Seven Lawrence college girls were initiated into Pi Phi Gamma sorority Wednesday afternoon at the Pan-Hellenic house and then honored at a banquet in the evening at the Candle Glow Tea Room. They are the Misses Anne Snyder, Kenosha; Ruth More, Evanstan, Ill; Barbara Hadley, Chicago; Ruth Althaus, Shelbyville, Ill; Marion Calway, Neillsville; Eloise Misdall, Lake Mills, Wis; and Marion Wolhaupter, Houghton, Mich. Toastmistress at the banquet was Miss Dorothy Ahrensfeld, Oak Park, Ill.

Appleton Woman Is Wed to Chilton Man

Mrs. Rosalind Finger, Conway hotel annex, and Michael Miller, Chilton, were married Feb. 19 at Dubuque, Iowa. They plan to make their home in Appleton.

DON'T KEEP ON Sniffling and SNEEZING!

..without doing anything about it

Put a few drops of Vicks Va-tro-nol up each nostril right away. Feel it go to work. Notice how it relieves irritation and stuffiness of a cold. This treatment is successful because Va-tro-nol is *active* medication—containing several essential relief-giving agents plus ephedrine—and is expressly designed for nose and upper throat. And what's more, when used in time, Va-tro-nol helps to keep colds from developing.

WAKE UP YOUR NOSE VICKS VA-TRO-NOL

Voigt's Weekend ICE CREAM SPECIAL
FRIDAY — SATURDAY and SUNDAY
Home-Made
Nesselrode Pudding
SPECIAL PER PINT 12c
ICE CREAM
Assorted fruits in Voigt's delicious home-made ice cream. A real treat for the palate and the pocketbook.
SORRY — NO PHONE ORDERS OR DELIVERIES ON THIS SPECIAL!
Voigts' Drug Store
134 E. College Ave.

Special for Fri. & Sat.
Chocolate Covered Seedless
RAISINS ... lb. 19c
OAKS ORIGINAL CANDY & KARMELKORN SHOP
Rio Theatre Bldg. Tel. 4898

The NEW Sensation!
"NOGG"
MALTED MILK
Extra Rich! Extra Delicious! Try it!
At our regular prices
10c 15c 20c
It's Better Gordon ICE CREAM
You Get More at Gordon's
PHONE 944
GIANT Banana Splits . 15c
GORDON'S ICE CREAM PARTY PACKS $1.25
Any Flavor Ice Cream, GALLON (Iced) .....
Gallon. (Not Iced) ... $1
½ Gallon. Party Pack 65c
Order placed before 6 P. M. delivered up to 11 P. M.

IT'S JUST LIKE FINDING MONEY!
TRADE-IN YOUR OLD WATCH FOR A 1940 BULOVA
A LIBERAL ALLOWANCE FOR YOUR OLD WATCH!
MISS AMERICA 17 Jewels $33.75
AMBASSADOR 21 Jewels $39.75
DOLLY MADISON 21 Jewels $39.75
PRISCILLA 17 Jewels $24.75
DEAN 15 Jewels $24.75
Pay Weekly or As You Get Paid
No Interest or Carrying Charge
EUGENE WALD
JEWELER and OPTOMETRIST
115 E. College Ave. Appleton

YOU DON'T NEED OODLES OF MONEY TO BUY AN EXPENSIVE-LOOKING COCHRANE RUG

LIFE ADVERTISED IN LIFE MAGAZINE
$39.95 and up
9 x 12 SIZE
Our MARCH Sale brings you a wonderful opportunity to add a beautiful Cochrane Axminster Rug to your home . . . and without feeling one bit extravagant.
Don't confuse rugs of Cochrane quality with ordinary rugs. Each one has an all-wool face that wears for years . . . lovely clear colors that stay new-looking . . . and luxurious-feeling pile. See them today while our assortment is complete.
Other Sizes Priced Proportionately Low
BRETTSCHNEIDER FURNITURE CO.
"Over 50 Years of Faithful Service"

BE FIRST
To look over these exciting, new Spring Styles. Now you can be sure of finding your size in just the shoe you want for your new Spring Outfit.
Red Cross
Enna Jettick
Paramount
Modern Miss
Rodney Court
Crosby Square
FIRST SHOWING OF THESE NATIONALLY FAMOUS SHOES.
BOHL & MAESER
213 N. APPLETON ST.

NEWSPAPERARCHIVE® NEWSPAPERARCHIVE®

It's Leap Year but Marital Expert Advises Women to Let Men Do the Actual Proposing

BY DR. PAUL POPENOE
(General Director, the Institute of Family Relations, Los Angeles California)
Written For The AP

For millions of years the male has had the initiative in dealing with the female. Differences between male and female have been modified by civilization, but this one has remained. Stanford university scientists have found that the greatest difference between men and women today is the greater aggressiveness of the male.

Women who propose are simply trying to make men of themselves. That is not a very high

ambition! In cherishing it, they are over-riding one of the most ancient, deep-seated, and important differences in the behavior of the two sexes.

They have nothing to gain by such a violation of the rules.

Who is it that wants to violate the rules? Not the normal, attractive, successful woman, but the woman who is a failure. Refusing to recognize that her failure is her own fault, she wants to change the rules. She picks out Leap Year as an occasion to try to disguise her own lack of understanding. She would do better to learn the rules, and then start early to play the game instead of waiting, as many educated women do, until most of the men worth marrying are already married.

Men Aren't Flattered

Most men do not like aggressive women. Most men do not want women to try to beat them at their own game. Most men do not feel flattered at receiving a proposal from a woman.

In this situation, what has woman to gain by proposing?

The intelligent woman can, and does, let a man know her feelings. If he is diffident about proposing because he thinks she expects more luxury than he can offer, she can easily let him know that she does not require luxury. She can let him know a lot of things.

After that, if he still does not want her enough to say so, it may be that he would not be a very valuable husband for her in any case.

No Law Against It

There is no law preventing a woman from proposing. She can do so any time she likes. Age-old experience has taught her that it is not worthwhile.

If she is not clever enough to maneuver a man into a position where he will propose to her — thereby feeling that he is keeping the highly-prized masculine initiative in his own hands — she might not be clever enough to keep a husband after she got a man.

Of course there are exceptions. Some men are dependent by nature. They want strong, aggressive

dominating wives. If that is the kind of wife a man wants, he will have no trouble whatever in getting one. He may be entirely happy with her.

Want a 'Bossy' Man?

Study of thousands of marriages by the Los Angeles Institute of Family Relations reveals that marriages in which the husband is boss are 30 per cent happier than those in which the wife is boss.

Even at that, it is evident that there are many happy marriages in which the wife is boss — one husband out of every eight in the United States is in this happy-but-bossed-by-his-wife group. The wife, in such a case, may be less happy than the husband.

But the average girl, who admires a strong, dependable man and wants such a man for a husband, will be ill-advised if she proposes to him, Leap Year or no Leap Year. There are plenty of other ways of getting a man!

"MR. FLEA

Pittsburgh—(AP)—Executive Frank Lea of the Carnegie-Illinois steel corporation signed his name "F. Lea" until he got a letter addressed to "Mr. Flea."

If You'd Get Your Man...

DO—	DON'T
1. Be responsive. Few traits are as much appreciated by a man as this one.	1. Make glamour your only capital stock.
2. Be feminine.	2. Try to impress a man with the brilliance of your intelligence.
3. Be efficient.	3. Be a clinging vince.
4. Be fond of children.	4. Be infantile.
5. Be respectable. Be sure you get places on time.	5. Be coarse.
6. Be sympathetic.	6. Be weepy.
7. Be happy. Cultivate this. Never sulk or pout.	7. Be always wanting to go places.
8. Be neat.	8. Be too much of a cheat. A man won't want to have to figure out your falsehoods.
9. Get along with your own family.	9. Be ashamed of your family.
10. Be alert.	10. Pester him.

Mrs. Albrecht Heads Rainbow Vets Auxiliary

MRS. THEODORE W. ALBRECHT was elected president of Rainbow Veterans auxiliary at a meeting last night at the home of Mrs. August Arens, 520 N. Center street. Mrs. Marie Ginnow was named first vice president, Mrs. Walter Melchior, second vice president; Mrs. Ralph Kamps, secretary-treasurer; Mrs. Paul Wilke, chaplain; and Mrs. Irvin Hantschel, historian.

Tentative plans were discussed for helping the veterans entertain the state convention in Appleton in July. A report was given on the ticket sale for the sponsored movie, "The Fighting 69th."

Installation of officers will take place at the next meeting which will be preceded by a pot-luck supper for members and their husbands. Mrs. Wilke will be chairman. Cards were played last night during the social hour, the bridge prize going to Mrs. John Hantschel, schafskopf award to Mrs. John Riggles, a guest, an da special prize to Mrs. Ralph Kamps.

* * *

Mrs. Edward Rammer, 49 N. Sherman place, entertained the Candlelight club Wednesday night at her home. The game 500 was played, prizes going to Miss Adeline Haag, Mrs. Andrew Mueller and Mrs. Roland Haase. Mrs. Lawrence Selig won the traveling prize. In two weeks Mrs. Joseph Haag will be hostess to the club at her home on N. Bennett street.

* * *

Mrs. Melvin Wegner, 819 W. Commercial street, entertained the What-Not club at her home last evening. Mrs. Roland Parker won the bunco prize. Next Wednesday Mrs. Thomas Butler, 1337 W. Rogers avenue, will be hostess to the club at her new home.

* * *

Chapter B of the P. E. O. Sisterhood will have its annual business meeting at 2:30 Friday afternoon at the home of Mrs. Stephen Rosebush, 411 E. Washington street. Officers will be elected.

* * *

"Photography as a Hobby" was discussed by Mrs. Gilbert Relien when Iota chapter of Beta Sigma Phi sorority met Wednesday night at her home on W. Packard street. A social hour followed the program. The group will meet next Wednesday at Mrs. Charles Kessler's home, W. College avenue.

* * *

Over the Teacups club will meet Friday afternoon at the home of Mrs. F. W. Schneider, 738 E. Alton street. Mrs. Charles C. Baker will be the reader, and Mrs. R. K. Wolter will report on current events.

Appleton Youth Named To Activities Bureau

Robert P. Moser, son of Blanche Moser, 813 N. Superior street, has been appointed chairman of the student activities bureau at the University of Wisconsin, a post that carries with it membership in the union directory. Moser has been active in university activities for the last four years having been dormitory social chairman, chairman of the dormitory association, senior member of the senior council and a member of the Memorial Union assisting staff. He now is doing graduate work in the school of education.

Brillion Woman Feted At Surprise Party

Brillion — Members of the five hundred club surprised Mrs. Henry Isack at her home Monday evening in honor of her birthday anniversary.

Mrs. William Binsfeld was hostess to the members of her bridge club at her home Tuesday afternoon. High honors were received by Mrs. Martin Jooss and Mrs. Eugene Becker and Mrs. Harold Jensen received the floater.

Mr. and Mrs. Gilbert Jaeckles are the parents of a daughter born at the Oconomowoc hospital Sunday. Mrs. Jaeckles is the former Miss Dorothy Kuehl of this city.

Mrs. Leon Ariens entertained friends at bridge at her home Tuesday evening.

Mr and Mrs. J. J. Lindner entertained friends and relatives at their home on Saturday evening in honor of the former's birthday anniversary. Cards were played after which a lunch was served. Those from out-of-town attending were Miss Beulah Lindner of Appleton and Miss Mildred Lindner of Columbus.

At the regular meeting of the Brillion Woman's club held at the high school on Tuesday evening, Attorney Charles A. Barnard of Oshkosh was the speaker. He spoke on "Legislation." Other numbers on the program were the federation song by the club members, saxaphone selections and community singing of "America the Beautiful." The committee in charge consisted of Mrs. C. F. Pritzl, chairman, assisted by the Mesdames Raymond Peters, Henry Horn, Arthur Radloff, C. C. Williams and Miss Lillian Pritzl. During the business meeting plans were discussed for the anniversary party in March.

Brahms Selections Presented for Club

Compositions of Johannes Brahms provided the program at the meeting of the Wednesday Musicale club yesterday afternoon at the home of Mrs. Carl Waterman, 228 N. Union street. A guest at the meeting was Mrs. Harold Krieger, Chicago, a former president of the club.

Mrs. Mildred Boettcher, chairman for the day, opened the program with a paper on Brahms, after which the following selections were given, all of them Brahm's compositions:

Hungarian Dance No. 5
Waltz in A Flat
Mrs. William Kreiss, piano
The Lullaby
The Smith
The Dustman
Mrs. Marie Boehm, vocal
Hungarian Dances No. 3 and 7
Mrs. F. J. Leonard, piano
First Movement of Sonata in G Major, Op. 78
Mrs. R. R. Raschig, violin
Rhapsody, Op. 79, No. 2
Mrs. David Fulton, piano
Wiegenlied
The Vain Suit
The Nightingale
The Huntsman
Readings presented by Mrs. S. W. Murphy
C Minor symphony, first and third movements
Recording

RETIRED PASTOR DIES

Milwaukee —(AP)— Father Peter J. Dapper, 46, who devoted much of his life to home missionary work among Michigan miners, died yesterday. His last parish, before retirement last June, was at Spalding, Mich. He was a native of Milwaukee.

The WORLD of STAMPS

Last spring and summer France was one of the most prolific issuers of stamps in history. When war came, its stamps stopped coming. Now, it's reported, many new sets are in preparation.

A portrait gallery of such heroes of the last World War as Joffre, Foch and Gallieni will appear on regular postage values of common denominations.

And on air mails the French flying aces of the last war will be honored.

The "artisans of national defense," Paul Painleve and Andre Maginot

are likewise to be honored. It's probable portraits of both will appear on a single stamp with a picture of a Maginot fortress between them.

To honor the French women now filling the jobs of their mobilized husbands, a stamp will be issued showing a peasant woman pulling a plow.

Japan has issued a new 20-sen adhesive showing Mount Fuji and cherry blossoms, best known Japanese symbols, in blue.

Stamp Release Dates

As a result of the gun-jumping of release dates on the first of the "Famous Americans" series by at least 75 different postmasters, Postmaster-General Farley has ordered an identical letter sent to 5,000 first and second class postmasters. It reads:

"Your personal attention is hereby called to the extreme importance of strict adherence to the department's instructions to withhold from sale stamps in the Famous Americans series until the second day issue.

"Notwithstanding the fact that your office will receive advance shipments containing in one package stocks of the different denomination stamps in each group, the instructions require that the stamps therein shall not be offered for sale until the day following that of the release at the designated first-day post-offices."

CANAL ZONE STAMP

A new 30-cent Canal Zone stamp, honoring Sydney B. Williamson, a member of the Isthmian Canal commission and builder of the Pacific locks and dam of the Panama canal, will be placed on sale at all Canal Zone post offices on April 15, Williamson's birthday. This is the ninth in the permanent series of Canal Zone stamps issued in honor of canal builders.

Aurora Bachelors Have Choice Of Going to Altar or to Jail

Aurora, Ill. —(AP)— The women of Aurora cleaned house at the city hall today.

They ousted the mayor, showed the police chief the door and installed the prettiest batch of public officials the city has seen since Feb. 29, 1936.

It was their leap year uprising—their quadrennial gesture in behalf of those who spend their days over a hot stove while the men folk are downtown picking money off bushes.

For mayor they chose a brunette, Miss Audrey Kesel, a dancing teacher, who promised that the next 24 hours wouldn't be any waltz for the bachelors around town.

"We're giving them an alternative, of course," she said. "If they don't want to get married they can go to jail."

Miss Elaine Carpenter, the leap year chief of police, made a preliminary inspection of the hoosegow yesterday and observed: "What this place needs first of all is a good dusting."

There's no telling what will happen when the feminine city council rustles into session later in the day. A blonde alderman was reliably reported to have in mind an ordinance making it a felony to thrust your head out of an automobile window and glare at a woman driver.

In the spirit of the occasion, many stores and business houses in this community of 52,000 will be operated by women throughout the day. There'll be a feminine fire chief, Miss Frances Keenan, and a lady traffic cop on every busy corner.

Also in the spirit of the occasion, three young men have agreed to wash dishes tonight. A fourth has announced that he was leaving town and might even join the army.

LOGGER DIES

Antigo—(AP)—J. W. Prosser, 77, a logger who worked on early drives on the Peshtigo and Menominee rivers, died yesterday.

COURT POSTPONED

Madison—(AP)— A federal district court session scheduled to open in Superior March 11 has been postponed one week to March 18, Court Clerk Herbert C. Hale said today.

DIDN'T HAVE STAMP

Albuquerque, N. M.—(AP)—A nickel sewed to a letter in place of a stamp got results in the Albuquerque postoffice.

Postmaster John A. Werner said the letter had been picked up by a rural mail carrier.

HOT CROSS BUNS
25c per doz.
A Very Tasty Roll.
Every Wednesday and Friday During Lent.
PHONE 2008
Spilker's Bakery

MUIR'S
CUT RATE DRUGS
100 E. COLLEGE AVE.
We Do Not Limit Quantities
COME TO MUIR'S WHERE YOUR MONEY BUYS MORE. EVERY PURCHASE GUARANTEED TO GIVE SATISFACTION OR YOUR MONEY CHEERFULLY REFUNDED.

HANDY — MOVABLE DOOR HANGER
50c VALUE CUT TO 17c
You'll Want Several of These—So Hurry!

OXYDOL
FOR WHITER WASHINGS
SOAKS CLOTHES CLEAN—SAVES WEAR AND WORK
LARGE SIZE 19½c

HERE'S REAL SAVINGS!
25c DR. HINKLE C. C. PILLS 9c
50c BABY OIL ANTISEPTIC 8-OZ. BOTTLE 36c
35c CAMPHORATED OIL 4 OZ. 13c
50c AROMATIC CASCARA 4 OZ. 28c
$1.00 MINERAL OIL QUART 37c
1-OZ. ZINC OXIDE OINTMENT 16c

20-OZ. COLLEGE INN TOMATO JUICE
CUT TO 6c
Pressed from Sun Ripe, Hand Picked Tomatoes

Coty
COSMETICS FOR EVERY TYPE
THE EXQUISITELY HARMONIZED "AIRSPUN" MAKE-UP NOW EMBRACES THE COMPLETE RANGE FOR ALL TYPES.
COTY ROUGE 50c
COTY FACE POWDER $1.00
COTY "DeLuxe" Lipstick $1.00
COTY Exquisite Perfumes, 1 dr. 65c
COTY TOILET WATERS $1.00

Kitchen MEMO-PAD
FOR ONLY 7¢
A handy kitchen Memo Pad with slot to keep notes in. Hangs on the wall. Neat, attractive! HURRY!

55c POND'S COLD CREAM AND FACE POWDER BOTH FOR ONLY 33¢
Free

50c PHILLIPS TOOTH PASTE AND FREE, 2 GLASS TUMBLERS 31c
35c PREP FOR SHAVING TUBE OR JAR Cut to 19c
50c PABLUM FOR INFANT FEEDING 1 lb. 43c
10c SANI-FLUSH CLEANS TOILET BOWLS, 10 oz. 7c
50c LYSOL DISINFECTANT FOR HOME USE 43c
50c FROSTILLA LOTION FOR LOVELY HANDS 39c
75c Caroid & Bile SALT TABLETS For Sluggish Liver 47c
60c PETERSON'S SKIN OINTMENT 34c
35c VICK'S VA-PO RUB for Head and Chest Colds 27c

5"x8" PHOTO ENLARGEMENT OF YOUR FAVORITE SNAPSHOT 9c
Just bring us the negative of your favorite snapshot and we will make a beautiful Enlargement.
50c PICTURE FRAME....15c

Electric VAPORIZER
BREATH AWAY YOUR COLD
$1.50 VALUE CUT TO 67c
CANAY TOILET SOAP 6c
WORN INTERNALLY TAMPAX
NEW WAY TO SANITARY FREEDOM Month's Supply 33c

10c PROBAK JUNIOR BLADES PKG. 4 4c
10c UNION LEADER TOBACCO 1½ OZ. TIN 8c

IMPORTED NORWEGIAN COD LIVER OIL
RICH IN VITAMINS
PINT 44c
SATISFACTION GUARANTEED

1.00 FEVER Thermometer Cut to— 57c
CLOTHES LINE 25 Feet— 4c
DISH CLOTH Cotton Mesh— 3c
TROPIC FOUNTAIN SYRINGE $1.25 Value— 49c
½-INx5 YD. ADHESIVE TAPE Cut to— 3c
MENNEN'S SKIN BRACER 50c Bottle For Only— 39c
27-INCH SHOE LACES Brown, Black, Pr. 2c
ELECTRIC CORD SET Tested Appr'd. 35c Value— 16c

LARGE ROLL WALDORF TOILET PAPER
3 FOR 10c
Soft, Absorbent, an Economy Size Roll

Save on Cleaning BILLS—BY USING SPOTOFF DRY CLEANER
50c CAN FOR 24c
WILL NOT LEAVE A RING

NEW LARGER SIZE PACQUIN'S HAND CREAM
No Increase in Price 79c

ALKA-LIZE WITH CITREX
Large 8-oz. Bottle FOR ONLY 53c
Contains Citrates and Carbonates. Guaranteed.

HERE'S RELIEF DEWEY NOSE AND THROAT DROPS
50-1-OZ. BOTTLE 23c
A Scientific Preparation for Relief of Nose and Throat.

PEPSODENT ANTISEPTIC MOUTH WASH
14 OUNCES.
75c VALUE CUT TO 59c

Keep a Box of KLEENEX
Handy to Wipe the Baby's Face and Nose
2 PKGS. of 200 25c
SOFT, ABSORBENT! THE TISSUE OF A HUNDRED USES!

PERTUSSIN FOR COUGHS, COLDS
Large $1.00 Bottle only 89c

60c Mum Deodorant LASTING PROTECTION 49c
55c Luxor Face Powder DISC. 28c
50c Mennen Shave Cream 39c

PEBECO TOOTH PASTE
REGULAR 50c SIZE
2 TUBES FOR 40c

DYNES COUNTRY CLUB
Let us plan a sleigh ride party for you and your friends.
A ride through the woods down next to the Wolf river, a really splendid trip.
Facilities also are in fine shape for tobogganing, ice skating, and skiing.
Don't let a little mild weather discourage you from coming out and having a good time.
Phone Hortonville 164F4 for reservations.
Located on County Trunk MM, Hortonville

Be A Careful Driver

Your Gracious Host.. From Coast to Coast
In NEW YORK.. The Gotham
In CHICAGO.. The Drake, The Blackstone
In LOS ANGELES.. The Town House
In BELLEAIR, FLA.. Belleview Biltmore
KIRKEBY HOTELS

For Joyful Cough Relief, Try This Home Mixture

Real Relief. Big Saving. So Easy. No Cooking.

This splendid recipe is used by millions every year, because it makes such a dependable, effective remedy for coughs due to colds. It's so easy to mix—a child could do it.

From any druggist, get 2½ ounces of Pinex, a compound containing Norway Pine and palatable guaiacol, in concentrated form, well-known for its soothing effect on throat and bronchial membranes.

Then make a syrup by stirring two cups of granulated sugar and one cup of water a few moments, until dissolved. It's no trouble at all, and takes but a moment. No cooking needed.

Put the Pinex into a pint bottle and add your syrup. This gives you a full pint of very effective and quick-acting cough remedy, and you get almost four times as much for your money. It never spoils, and is very pleasant—children love it.

You'll be amazed by the way it takes hold of coughs, giving you delightful relief. It loosens the phlegm, soothes the irritated membranes, and helps clear the air passages. Money refunded if not pleased in every way.

NEWSPAPER ARCHIVE®

Woman Must See to It That She Keeps Up With Husband

BY DOROTHY DIX

Dear Miss Dix—My husband is in the process of working up in the world, and it is just a matter of a short time now until his position will involve our having many social contacts. We have always been bookish people and have been so busy trying to get ahead that we have had very little time for society, and so I feel very much out of things. My husband is the kind of man who could go anywhere, and if he could not do the things that others were doing he would make himself so interesting that nobody would care and would rather listen to him talk. But I am a different proposition. I am quiet and somewhat shy. So would you advise me at my age, 34, to take dancing lessons (since I will be asked to dances) and to learn to play a good game of bridge and tennis? Another thing is clothes. My husband contends that if you have an interesting personality you don't need to dress up, that people don't like you for your clothes. That may go for him, for people seem to like and respect him in spite of his being rather sloppy. But when I am shabby it takes the last bit of pep out of me. My husband never gives me any money and tells me to buy myself a dress. Maybe he expects me to pinch the grocery money, but I would feel that was dishonest. Surely my work in the house entitles me to buy things without stealing WIFE OF A GO-GETTER.

Dorothy Dix

Answer:

Perhaps you do not realize it, but you have come to the most crucial point in your life, and on the decision you make now rests the whole future of your marriage. Your husband is on the up-and-up and you can climb with him or you can let him leave you at the bottom of the ladder while he goes on alone and you become one of the forgotten wives of successful, self-made men of whom we never hear until we read in the papers that they have been pensioned off and divorced to make room for some glamorous debutante more in keeping with their new imported furniture.

Up to now you have been everything to your husband. You have cooked his dinners and washed his shirts and encouraged his ambitions and scrimped and saved to help him get where he is, and he has no thought of your not always being at his side. But, without his realizing or intending it, you will drop out of the picture if you don't make a long, hard, determined fight to keep your rightful place in it, and to do that you must keep in the running by making yourself attractive so that people will ask you because they want you and not because they have to ask you because you are your husband's wife.

So, to begin with, in spite of all that your husband says to the contrary about the value of clothes, get yourself the smartest wardrobe you can possibly afford. If you doubt your taste, don't trust it. Have a heart to heart talk with the head of some specialty shop and get her to pick out for you a street dress, an afternoon dress and a party dress that will bring out all of your best points. And go to a good place and have a new hair-do.

Don't appear before any of your husband's new friends until you are properly dressed, because first impressions are lingering ones, and it may take you years to live down a sloppy, out-of-date, basement-bargain-looking outfit. Women judge other women by their clothes and they don't bother with one who is a frump and who would ruin any dinner table by her appearance. More than that, no woman is ever at her best when she knows she looks sloppy. A wit once said that there was more moral stamina in a Paris gown than there was in the firmest religious principles. And it is true.

After you have arrived and people have found out that you are intelligent, well read and a witty and entertaining conversationalist you can afford to economize on your clothes, but not now when you are knocking at the doors of society.

And then learn to do things. Take dancing lessons. Take lessons in bridge and tennis. Be one of the people who fit into any sort of group and you will be welcome. But no man is going to ask you to dance a second time if you tread on his feet, and you will be left out of the bridge foursome unless you can play a game that makes it interesting to your partners.

If you follow these rules you can keep up with your husband. And it is up to you to do it or be left behind. And, oh, yes, don't forget to tell him that he is making a great mistake in not realizing that clothes are just as important in making a man's career a success as they are in a woman's.

Tired of Being Big Sister

Dear Miss Dix—Please tell me if I should be dismayed or thrilled when the boy of my dreams tells me I am like a sister to him. I can't figure out whether this is a good or bad sign. I am rather popular with boys, but on every date they pour out their troubles to me and ask my advice on their love affairs. I am getting tired of this and don't know what to do. WORRIED GIRL.

Answer:

When a boy tells you that he regards you as a sister you had as well abandon hope of his ever being anything more than a brother. So give him the air and hunt up a new prospect whose sentiments are less fraternal. For no boy looks upon his sister as a figure of romance, and he always wonders what it is that other lads see in her that makes them hang around the house and spend their money on dragging her out to dates.

Of course, it shows that you have a lovely character and that there is something very sweet and maternal about you that causes all the boys to make you their confidant and sob out the story of their blighted loves on your shoulder. But there is no percentage in it for you and the sooner you resign the job of being Public Comforter the better for you. This will require tact on your part. For a date is a date, even if you do have to listen to Tom rave over Sally's complexion that you know is synthetic, and it won't do to tell him bluntly that she buys it at the drug store.

But, on the other hand, there is no use in being too enthusiastic about Sally and join in his song of praise. Your cue is to act a little bored and throw a few well-directed dashes of cold water on his rave, the while you call attention to your own charms. And it won't do a bit of harm if you work so assiduously at incense-burning that he will go away feeling that while, of course, Sally is a pretty girl and all that, you are the only one who has ever really appreciated what a wonderful, intelligent, sophisticated man of the world he is.

HIGH-SCORE PRIZE

It is practically impossible for one hostess alone to take a stand against a local social custom that has become established—no matter how false its original pretension. A particular custom of this sort, and one that seems to be country-wide, judging by the numbers of letters sent to me and the distances apart of their postmarks, is illustrated in the following letter:

"When an ordinary guest wins a prize at a shower-bridge party, is it correct (and obligatory) for this high-score holder to give her prize to the guest of honor There are some people beginning to feel that this is unfair to the winner, but none of us knows whether giving it up or keeping it is the accepted way. I think, however, one would feel rather self-conscious in this community to do anything else than give up a bridge prize, because it is usually quite obvious that the hostesses even buy these prizes with the guest of honor in mind."

According to etiquette, it is fantastic to think of people playing any game for prizes and then not being allowed to keep the prize. One wonders why any one bothers to add up the scores? It surely sounds pleasanter to play for nothing than to be given something only to be told, "This is for you but you can't have it!" In my youth that was teasing of very bad-mannered variety. I agree, though, that unorganized opinion can't do much about this, or any other neighborhood woman's club or other influential organization.

A Widow's Son at His Mother's Wedding

Dear Mrs. Post: I am a widow marrying again. Would it be wrong for me to include my very handsome little son in the wedding party as a ring bearer?

Answer: No, not at all! On the contrary, his "taking part" would be especially suitable.

Announcing New Baby

Dear Mrs. Post: If announcements of a new baby's arrival are sent, do you think they should be limited just to people who live out of town and might not otherwise hear for some time that we have a new baby?

Answer: I think if you are going to send them at all, they should go to every one whom you consider a friend, and who will therefore like to be notified. But I think, too, that the list might be cut short at acquaintances whom you know scarcely at all.

Mrs. Post i ssorry she can no longer answer personal letters. She is glad however, to have many printed slips on a variety of subjects to offer to her readers. Today's slip is "The Announcement and Christening of a Baby." Be sure to send a three-cent stamped self-addressed envelope with your request to Mrs. Post in care of this paper, P. O. Box 150, Times Square Station, New York, N. Y.

Elimination, Throw-in Play Needs Timing

BY ELY CULBERTSON

The elimination and throw-in play does not, as a rule, require expert technique. Under favorable circumstances average players are well enough equipped for its execution. Occasionally, however, the timing problem is rather subtle; then the play requires the most careful planning. Today's hand illustrates the proper and the improper "stripping" process.

South, dealer.
Both sides vulnerable.

NORTH
♠ J 10 9 8 5 4
♥ None
♦ J 10 9 7
♣ 6 5 3

WEST
♠ 7 2
♥ A K 10
♦ K Q 8
♣ Q J 8 4 2

EAST
♠ None
♥ Q J 9 7 6 5 3
♦ 6 4 2
♣ 10 9 7

SOUTH
♠ A K Q 6 3
♥ 8 4 2
♦ A 5 3
♣ A K

The bidding:

South	West	North	East
1 spade	Double	4 spades	5 hearts
6 spades	Double	Pass	Pass
Pass			

East's five heart bid was not bad, considering the extreme length of his suit and the fact that his partner's double of a spade had suggested heart strength. His leave-in of the six spade penalty double was questionable, but as sensible as a take-out to seven hearts would have been.

West opened the king of hearts and dummy ruffed. A low trump to declarer's queen was followed by the ruff of a second heart. Another trump was led to the king and South's last heart ruffed. (The declarer had slipped!) He next cashed the ace and king of clubs, but, in order to strip dummy of the third club, would have had to use dummy's last trump as an entry. Since that would be fatal, declarer led a diamond away from his ace. But West was in no difficulty. He went up with the queen and exited safely with a club. Declarer had to ruff and lose another diamond trick to the king.

"Looking ahead" declarer should easily have seen that the ace and king of clubs should have been cashed at an early stage, and dummy's third club ruffed in the closed hand. After that (hearts having been eliminated by ruffing them in dummy) the lead would have remained in dummy with hearts and clubs stripped from both North and South hands. The lead of the jack of diamonds, passed by declarer, would have clinched the contract, since West would have had to return either a diamond, away from his remaining honor, or a club which could have been ruffed in dummy while declarer discarded his only remaining diamond loser.

TOMORROW'S HAND

East, dealer.
East-West vulnerable.

NORTH
♠ K Q 4 3
♥ J 8 7
♦ A 6 5
♣ 9 4 3

WEST
♠ 9
♥ K Q 10 5 4 3
♦ 2
♣ Q J 10 6 5

EAST
♠ 8 2
♥ A 9 6 2
♦ K Q J 8 7 3
♣ K

SOUTH
♠ A J 10 7 6 5
♥ None
♦ 10 9 4
♣ A 8 7 2

Mr. Culbertson will discuss this hand in tomorrow's column.

Write your bridge troubles and problems to Ely Culbertson, care of this paper, inclosing a self-addressed, stamped envelope.

(Copyright, 1940)

Beauty and You

by PATRICIA LINDSAY

ROSEMARY LANE applies a nutritious eyelash grower to her brows after shaping them expertly.

Are you one of those women who so dread eyebrow trimming that you sacrifice face beauty rather than tweeze the stragglers? Well why not learn how to groom your eyebrows properly and painlessly?

The current vogue for natural-looking eyebrows helps a lot. No longer is it smart to pluck away to a mere hairline of an arch. The upper line of your brows gives your face much of its individuality so do not attempt to change it. Simply keep it free of hairs growing above it.

Naturally the plucking job is easier if you have an efficient pair of tweezers, one which will grip each hair firmly and pull it out quickly. If you are to buy a new pair look at the kind with the scissors handles. When these are correctly held they give you an unobstructed view of your brow.

Open Pores First

Before you start tweezing, apply to your brows a cloth dipped in hot water and hold it there for a minute or two. This opens the pores and lessens the pain of pulling. Cream rubbed on the brows before the steaming, also helps.

Remove all cream, brow coloring or dust before you tweeze by washing the brows with a bit of cotton dampened with alcohol. Sterilize your tweezers in the alcohol too for precautions against any slight infection.

When you pull grasp the hair tightly at the root and pull quickly in the direction which the hair grows. Clean out the stragglers below the arch of your brow but do not attempt to thin out heavy, htick eyebrows unless they are too bushy to be beautiful. When you finish plucking, again wash them with a bit of alcohol.

How to Accent Brows

Once your brows are shapely, accent them with crayon where they need it most. If your face is wide, for example, and your brows are short, you will probably want to lengthen them. If they are light, you will want to make them seem thicker and darker. With a light touch, use your pencil as though you were sketching individual hairs on your brow line. Apply the crayon in the direction the hairs grow.

You may darken light eyebrows by thinning out liquid mascara until it is a pale wash, and then apply it very lightly with an eyebrow brush.

If you find that the crayon or mascara, which you have used to accent your brows, has made your brows look dull, brush on a bit of dark eyelash cream or a bit of vaseline. It will make them lustrous and sleek. Some girls like to pinch their brow hairs between their thumb and first finger, as a final touch to brow beauty!

Send for my eye-relaxing exercises, but be certain to enclose a self-addressed, stamped (3-cent) envelope.

CASE RECORDS OF A PSYCHOLOGIST

By Dr. George W. Crane

Psychologist, Northwestern University

A well educated person should certainly be acquainted with the most famous book in human history. A college student should not be allowed to graduate until he has read this unique book from cover to cover. Incidentally, it is a store house of applied psychology and horse sense.

CASE P-194: Payton G., aged 35, is a successful clergyman.

"Several months ago you wrote an article showing that the Bible was full of human interest stories," he began.

"I was glad to read your statements about the Bible. Don't you also think that many writers of

the modern, best sellers in the fiction field could profit from a little more Bible study, Dr. Crane?

"The phrasing of the Bible is terse, succinct. Where a modern writer will prolong in two volumes the story of Joseph in Egypt, the Bible covers it in a few chapters, devoting but a few verses to the high spot of Joseph's temptation by his employer's wife.

"Our college professors of English are assigning relatively second rate books to their students, when the Bible teems with drama and suspense, poetry and adventure stories, written in an unexcelled literary style.

"Don't you think a man must have read the Bible to be truly educated?"

DIAGNOSIS:

Payton's criticisms are certainly well taken. Abraham Lincoln used the Bible as his textbook of English composition and diction. It is a model of concise speech.

Most of our English literature, barring Shakespeare, is comparatively lightweight and trivial compared to the Bible, which is full of intimate portrayals of the entire gamut of human experience.

Do you readers know who was the Sherlock Holmes of the Bible? Doubtless you are quite familiar with the giant-killer, but do you know who tested alcohol as a complexion cream?

Human Interest In The Bible

The Bible itself is intensely interesting, though many of the teachers thereof are so dull and monotonous it is small wonder that few Americans are any longer conversant with Biblical tales.

A clergyman or Sunday school teacher, as well as a college professor, ought to be dynamic and vital. He ought to be a good story teller, possessing an excellent sense of dramatic values.

If he cannot thrill a crowd of children with his story-telling ability, then there is little likelihood of his becoming a great orator, for we adult parishioners are simply overgrown children, with the same basic interest in suspense, mystery, adventure.

Did you ever hear about the reckless driver of the Bible? Or about the girl who deliberately seduced her own father-in-law?

How about the man who lost his sight over a haircut? Or the prince who was hanged with his own hair?

The Bible also tells about the first submarine passenger on record. Do you know his name?

Coaxing Versus Clubbing

The best way to influence people is to tease them along the desired pathways by coaxing and enticements, rather than to club them along by coercion and threats.

Do you know the famous bear story of the Bible. Are you acquainted with the John L. Lewis of the Bible? Do you know the king who was famous for his temper tantrums?

Space limitations will not permit me to dwell upon the famous Bible impersonator, or the first suffragette, or the queen who literally went to the dogs, or the great poetry and love stories of the Bible.

You have 66 books bound in a single volume in your Bible. Dust it off and give yourself a liberal education by reading it from cover to cover.

(Always write to Dr. Crane in care of this newspaper, enclosing stamped, self-addressed envelope and a dime to cover typing or printing costs when you seek personal advice or one of his psychological charts.)

(Copyright, Hopkins Syndicate, Inc.)

My Neighbor Says—

Moisten dry stove polish with vinegar instead of water and stove will take on a better polish.

Rub your kitchen sink occasionally with kerosene. It keeps it in good condition.

Mechanical beaters and mixers need extra care. Always dry each part thoroughly before the utensil is stored. Then be sure that all parts are placed so that they won't get dented.

Red flannels are no longer associated with cold winter nights, for they have blossomed out in a new guise on Bonita Granville. The starlet chooses long red flannel shirts to top a gray flannel skirt with a pigskin belt. The skirt features a bib yoke and smart pearl buttons. Large patch pockets are a comfortable feature and add to the casualness of the ensemble.

Pupils Do Best With Teachers Who are Sure of Themselves

BY ANGELO PATRI

Children are active, noisy, and untidy according to adult standards. But they need a quiet place in which to work. They may be noisy and untidy in their activity, but their background must be quiet, peaceful, so that their minds can move easily and freely in relation to the idea in hand.

When a class is at work the teacher must be quiet not only in body, but in mind. If she is nervous about the noise the children make as they work, fearful that the supervisor may come in and find the room untidy, afraid that the class may get out of hand, there is no quiet in that room although by her command, it may be silent as the tomb.

Unrest, fear, worry, spread like wildfire among the class and the children are restless, anxious and uncertain. They begin to fidget and then to whisper and then to giggle. One, more anxious than the rest, breaks the insufferable tension by some disorderly act like throwing a spitball and the whole room is in turmoil. And quiet is a necessity, the quiet of a mind at peace with itself and all the world.

Supervisors are responsible for the atmosphere of their schools. If they put physical quiet, outward neatness, surface obedience before spiritual serenity there will be no quiet anywhere in the building. Discipline will be the main occupation of the teachers and evading it the chief interest of the children. Growth through work will not take place.

The trouble goes back to the traditional school of silence, obedience to a master, formality without consent. Teachers for generations have made the mistake of using the form for the quality. When Froebel taught his school the children followed his every word, his every thought, with eager intent. He happened to use blocks to symbolize ideas but his ideas were always uppermost, always alive and in action in his classroom. Teachers visited him and, ideas being invisible and intangible, and personal, they did not discover them. Blocks being material, in plain sight and in use, were easy to see and easy to do with. Kindergarten became in the days that followed the master's time, a formal exercise of block placing, marching in circles, obeying commands. We got the form but we lost the quality. We got the routine but we missed the idea. We had the formal orderly quiet room but we sacrificed the quiet serenity of the soul of both teacher and taught to get it.

Teacher leaders are responsible for what goes on in their schools. They should establish themselves in spirit before starting out for school. They should be sure of what they are doing, why they are doing it, and then go ahead and do it for the sake of the children in their care regardless of all else. If they have that sureness their souls will be still, at peace. Every teacher and every child in the place will catch the feeling and they, too, will be quiet within themselves. Growth through work will thrive which is precisely what we intend.

Check the formation of troublesome habits in your youngsters, and do it wisely, kindly. Be guided by Angelo Patri. Send for his booklet, "Annoying Habits," enclosing ten cents in coin. Address Angelo Patri, care this newspaper, P. O. Box 75, Station O, New York, N. Y.

Mr. Patri will give personal attention to inquiries from parents and school teachers on the care and development of children. Write him in care of this paper, enclosing a three-cent stamped, addressed envelope for reply.

BLOOD RUNS COLD

By Ann Demarest

YESTERDAY. A man bursts into Christine's apartment in the middle of the night. The next morning Mr. Kimball's niece is found murdered.

Chapter Four

TELEPHONE CALL

I crept forward and touched one of her hands clenched to the arm of the chair, thinking that she still might be alive. Yet I knew she wasn't and her fingers were ice cold.

I drew my hand back quickly. My one thought was to get out of the room, away from that terrible reflection in the mirror. Turning, I tried to run to the door, but my legs seemed made of wood. Then the telephone rang shrilly on the desk. I must have screamed then. It was so unexpected, so awful. The telephone was ringing for that poor thing—dead—horribly dead—

And then the telephone rang again insistently. I tried to swallow the lump in my throat. Someone had to answer it. So I stumbled over to the desk and, because I hated to touch anything in the room, I pulled a handkerchief out of my bathrobe pocket and used it to pick up the receiver.

As I answered the call the woman came into the room.

"Hello," I said and my voice was little more than a whisper.

A man's voice asked if Joan was there.

I looked at the woman questioningly and motioned towards the dressing table. "Is that Joan?"

"Yes, Joan Kent,' she said in a harsh voice.

I turned back to the telephone "No, this isn't Miss Kent. No . . . you can't speak to her. She's . . . something has happened. There's been an accident. She is . . ."

He seemed to realize finally that she was dead.

"Who is calling?" I asked, suddenly coming to my senses.

The only answer was a click when the man hung up the receiver. The woman spoke abruptly as I stood there staring at the telephone.

"We must call Mr. Kimball—not that he'll do any good, but the police must be notified."

"Yes, of course," I said calmly as I could.

"I might have known," she went on, glancing towards the dressing table, "that after such goings-on in this house it would end up in murder. It's no place for a respectable woman to live, and just wait until my husband hears of this" She looked at me sharply. "When did you move in?"

I swallowed. "Last night."

"When?" She asked in a flat voice and at last it came to me that she was hard of hearing.

"Last night."

I moved unsteadily towards the doorway. She was right. Someone had to tell Mr. Kimball. My legs felt so weak that when I got out in the hall I sat down hastily on the top step. The woman bent over me to call down the stairway. There was no answer. The door was open leading from the hall into the shop. I crept down a few steps, but the shop seemed to be empty.

I turned back to the woman. "There is no one in there," I said.

"Where's that Ishi?" she said more to herself than to me. "I suppose he's mixed up in this, too. There isn't a person in this house I'd trust out of sight.

The Police

You'd have thought the house was peopled with murderers to hear her go on. Then the street door of the shop opened and we could hear brisk steps across the floor.

I called to Mr. Kimball and he came into the lower hall with his hat and coat on, his cheeks red with the cold.

"Hello, Miss Howarth. I hope your apartment is warmer this morning. Patrick turned up in disgrace at the crack of dawn."

Then he saw the woman at the head of the stairs. Why, good morning, Mrs. Evans"

Surely he must sense that something was wrong. I started down the stairway towards him. It seemed a long while before I could move my lips to speak.

"You'd better do something, get someone. Your niece—something has happened," I mumbled uncertainly.

He started up at me. "To Joan! Why—what?"

Without waiting for an answer he hurried past me on the stairs. When he reached the hall Mrs. Evans pointed to the girl's apartment and he stepped inside the room.

I stood there leaning against the banister while he was in that room looking at the girl. After a long moment Mr. Kimball backed out of the room, his face drawn and white. And then he saw the maid, now stirring, and his eyes turned wildly to Mrs. Evans.

"Sarah!" he gasped. "What's the matter with her?"

"She's fainted, that's all,' I told him quickly as I came up the stairs.

He leaned back against the wall, pressing his hands on it for support. "When —" he choked. "Who found her?"

Mrs. Evans looked at him "You know who did this," she said, without raising her voice.

He seemed not to hear her and, turning his eyes full on me, he asked again who found his niece.

"The maid, I think."

"When?"

"A few minutes ago. I heard her scream and—"

"You'd better call a doctor," Mrs. Evans interrupted sharply. "It's time something was done around here."

"Yes, of course." Mr. Kimball straightened his thin shoulders, stared down at Sarah again and walked uncertainly towards the stairway.

"And the police," Mrs. Evans added callously.

He turned around to me again. "Do you know anything about this, Miss Howarth? Did you hear anything?" His mouth was twisted and his eyes shone queerly.

I shook my head.

He started down the stirs. "I'll call the police," he said ~~illelessly~~.

And then the maid got to her feet and clung to the banister, moaning.

"Hush," I said to Sarah. "Stop that."

She stared at us, her bony red hands pressed to her mouth. "He wasn't in his room last night," she whispered.

"What was that?" Mrs. Evans stepped closer.

"I said he wasn't in his room all night"

"Who wasn't?" I asked.

"Mr. MacDonald, and him and her was thick as fleas, and that Mary Ann was hanging around all the time, too."

The Cigarette Lighter

Then Sarah looked at me. "Who are you, anyway?" Without waiting for me to answer, she started to wail again.

I took her by her thin arms and shook her. "You must stop this," I said sternly.

"Oh, God, it's awful," she said. "She was murdered right there where she sat, here in this very house." She buried her face in her apron. "And Miss Joan such a pretty girl," she sobbed.

Mrs. Evans started up the stairway to the third floor. "Handsome is as handsome does," she snapped, looking down at us. "I knew this would happen. And I know who did it."

Sarah stared up at her. "Who?"

"Never you mind. I know. husband warned me.

The maid's head dropped a there was terror in her pale blue eyes as she turned and ran screaming down the stairs. Mrs. Evans disappeared in the third floor hall and from somewhere upstairs came the sound of a dog's shrill bark.

"Nineteen George Street," I told myself, "is a madhouse."

What in heaven's name had Mrs. Evans said that would give Sarah such a fright?

I stared after the flying figure of the girl. She ran into the shop and I could hear her talking excitedly to Mr. Kimball, but I couldn't catch a word of it. Finally he quieted her somehow, because she came into the lower hall and disappeared.

The house was quiet—a dead silence—and I wondered where the rest of the inmates were keeping themselves. Then the street door slammed and I could hear loud talking, men's voices. The doctor or the police had evidently arrived.

I went back to my own apartment. It seemed strange that the room hadn't changed. So much had happened since I had wakened. The bedclothes were tumbled, just as I had thrown them off when I heard Sarah scream. It seemed as though I'd been up for hours, yet when I looked at my watch it was only half-past nine. I felt a little unsteady and awfully cold. And for the first time I was conscious that I'd been running around in bright yellow pajamas and a pink bathrobe with my hair falling down over my shoulders. No wonder the maid was hysterical.

Just inside of the door I kicked

CONTINUED ON PAGE 13

SIMPLE SLIP

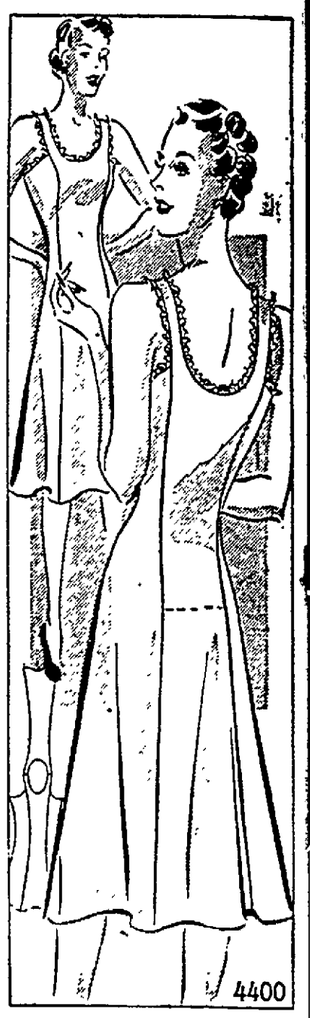

BY ANNE ADAMS

As warmer days approach, you had better check up on your slip supply. For your sheer printed frocks require dependable protection when the sun's rays get stronger. Pattern 4400, by Anne Adams, is in just four main pieces, with easy-to-stitch princess lines. The built-up, non-slipping straps are in one with the panels. And, best news yet, there are NO SIDE SEAMS. Bias panels go from front to back in one piece, making for perfect fit without the bother of a side opening. The optional back shadow panel gives complete security. Cut the back of the neck high or low, and trim it with lace for dainty femininity.

Pattern 4400 is available in misses' and women's sizes 14, 16, 18, 20, 32, 34, 36, 38, 40, 42 and 44. Size 16 takes 3¾ yards 39 inch fabric and 4 yards lace edging.

Send fifteen cents (15c) in coins for this Anne Adams pattern. Write plainly size, name, address and style number

Send your order to Appleton Post-Crescent, Pattern Department, 243 West 17th St., New York, N. Y.

VARIED MOTIFS FOR EMBROIDERY

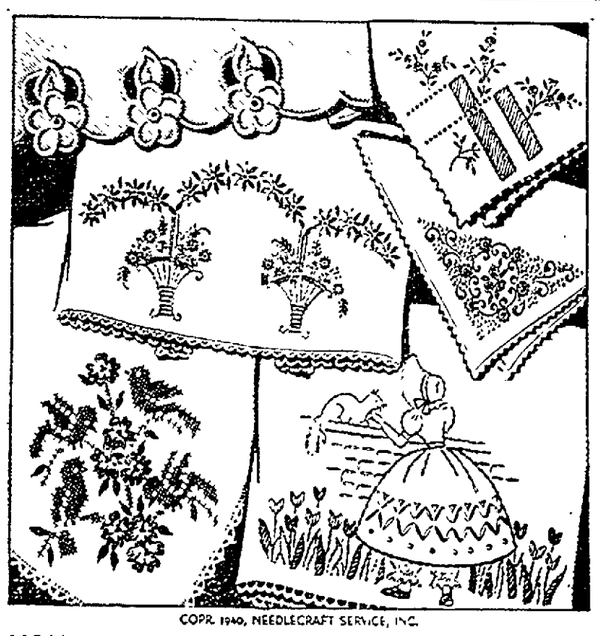

COPR. 1940, NEEDLECRAFT SERVICE, INC.

HOUSEHOLD LINENS PATTERN 2498

Variety of motifs and variety of embroidery — all in one pattern — give you the opportunity of making quantities of small linens more attractive. Grand for articles for bazaar or shower. Pattern 2498 contains a transfer pattern of 23 motifs ranging from 2x1½ inches to 1¾x1¾ inches; color schemes; illustrations of stitches; materials required.

Send ten cents in coin for this pattern to Appleton Post-Crescent, Needlecraft Dept., 82 Eighth Avenue, New York, N. Y. Write plainly Pattern number, Your Name and Address.

A HABIT WITH THEM. These women know true cleaning value. They buy CLIMALENE regularly for whiter clothes, sparkling dishes, and all general cleaning. Remember, wash and clean with CLIMALENE. You'll like it. 10c, 25c at your grocers.

NEWSPAPER ARCHIVE®

City Taking Steps To Prevent Loss of Park Shrubs, Trees

Report of Forester Shows Need for Erosion Control Measures

Kaukauna—Steps to relieve conditions at LaFollette and Riverside parks, which are slowly losing their natural trees, shrubs and flowers, are being taken by the city.

At Tuesdays council meeting a report drawn up by Robert Hagman, a graduate of the forestry school of Michigan State university, stated that erosion was apparent in the parks, and recommended that 525 trees be planted. The council voted to get the trees, for transportation charges, from the Central State Nursery at Wisconsin Rapids.

LaFollette park hillside is endangered by increasing erosion and the removal of falling trees, the report read. The Chicago and Northwestern railroad yards claim too much of the view, which new plantings would screen. The bird population might be greatly increased by the new trees. Hagman recommended the planting of 300 trees here, on top of the hill, on its side and at the foot.

Fires End Growth

At Riverside park the ill effects of the annual burning of leaves on the hillsides were becoming apparent. The once abundant growth of wildflowers has been destroyed, and tree reproduction, necessary to the shelter of the wildflowers, has been entirely stopped by these annual fires. The side hills are becoming brown and red as effects of erosion, and gulleys may soon result.

The spring freshet carries away much of the rich soil that is left to the disposal of the rains by fire's removal of soil holding conditions. These faults cannot be completely eliminated in one or even five years, Hagman said, but the nursery offers useful material to relieve this unfortunate situation. Riverside park will receive 225 trees.

Ten Presidents of the United States were Episcopalians.

The Kaukauna office of the Appleton Post-Crescent is located in the Jules Mertes barbershop on Wisconsin avenue. William Dowling is the correspondent in charge and the telephone number is 107. Subscribers may call this number until 6:30 in the evening if their papers were not delivered.

Your Post-Crescent Carrier

(Summer and winter, rain or shine, the Appleton Post-Crescent is delivered daily to the doorsteps of its readers. The Post-Crescent's carriers are a highly intelligent and intensely interesting group of boys, and among them will be found many of the civic and industrial leaders of tomorrow. So that subscribers may become better acquainted with these young men, the Post-Crescent is presenting each one of them in picture and brief biographical sketch. Kaukauna carriers now are being introduced.

NORVAL SMITS

Norval Smits, 16, son of Mr. and Mrs. Theodore Smits, 906 Oviatt street, better known as "Norv." For four years has distributed papers on Oviatt and Blackwell streets. . . . Mathematics, English and chemistry get most of his attention as a senior in high school.

In a sporting way goes in for swimming, skating, baseball and skiing. . . . As a hobby builds all types of model airplanes. . . . Would like to make a career in aviation.

High School Band To Present Concert In Civic Auditorium

Kaukauna — The high school band will present a free concert at 2:45 Sunday afternoon in the civic auditorium, according to Clarence Kriesa, director. On the program are "Pas de Fleurs," by Theodore Moses-Tobani; "Bells Across the Meadows," by Kettelby; selections from Beethoven; "Stardust," by Carmichael; "Vanished Army" by K. J. Alfred; "Three Trees," by Thomas McNaughton. Popular numbers to be played are "Oh, Johnny, Oh Johnny, Oh," "Beer Barrell Polka," and "El Rancho Grande"

Guests at the program will be band directors and principals of schools which will send students to the band tournament here in May. After the program a conference will be held, with Principal Olin G. Dryer, Kriesa and Miss Lucille Austin representing Kaukauna The Advancement association will hold a dinner at Hotel Kaukauna following the conference.

Tests are Feature of Girl Scouts' Meeting

Kaukauna — Tests were passed as Kaukauna girl scouts met last night at Legion hall. Those who were successful in passing homemaking were Donna Martell, Clarice Lamers, Jean Miller, Johanna Vandenberg, Florence Wuyts, Jean Nimmer, Grance Nimmer, Kathleen Femal, Betty Cahman, Carol Reinholz, Joyce LaPlante, Janice Nagel, Marilyn Lizon, Constance Steidl, Carol Lummerding, Rosalie Van de Loo; nature study, Mary Banning; promise and laws, Patsy Miller. A candy sale sponsored by Rippling Water patrol will be held March 13.

Martzahl Paces Commercial Loop

Scores 225 Game, 607 Series to Help Brews Take 2 Games

Commercial League

Standings.	W.	L
Hass Grocers	47	25
Thilmanys	45	30
K. E. W.	42	30
K. M. C.	42	30
Berens	37	35
Mellow Brews	32	37
Ideal Cafe	29	59
Jirikowics	20	52

Kaukauna — Robert Martzahl pounded the maples for a 607 triple and 225 single game last night at Schell alleys to pace Commercial loop keglers. His Mellow Brew five took the odd game from Jirikowics, with W. Wenzel's 15 leading the losers.

The leading Hass Grocers won two from Berens, B. Klein hitting 542 for the Grocers and N. Manley 50 for Berens. Kaukauna Machines went into a tie for third place by winning three from utility bowlers, Leo King topping the winners with 582 and H. Hass totaling 492 for the losers. Thilmanys swept three from Ideal Cafe, J. Legreid toppling 558 for Thilmanys and J. Vandenberg 435 for Ideal.

Scores:			
Ideal (0)	816	833	775
Thilmanys (3)	993	913	946
Mellow Brews (3)	912	922	929
Jirikowics (0)	886	811	849
K. E. W. (0)	858	845	855
K. M. C. (3)	874	830	930
Berens (1)	905	963	870
Grocers (2)	933	949	965

National Defense Plan Is Outlined For Rotary Club

Regular Army Officer Explains Current Increase In Armed Forces

Kaukauna — Military acuvity with the aim of putting the United States on a sound defensive basis by June of 1941 was described before Rotarians yesterday noon by Major A. M. Mixson of the regular army in a program observing national defense week.

"For many years following the World war the army was allowed to go to seed," the speaker explained. "Material became obsolete and soldiers were scattered about the country in small Indian war relics of army posts, with no opportunity for training in large groups such as divisions and corps.

"During the past four or five years there has been some effort to strengthen and reequip our small regular army and national guard. The regulars were increased to 165,000 men while the guard remains at its low of 200,000. For years the war department has been requesting a minimum initial protective force of 400,000, properly equipped and armed with modern weapons. This estimate has lately been revised to 600,000, which would be increased to 1,000,000 by voluntary enlistment in an emergency. This force would be sufficient for our defense or form a shield behind which a great citizen army of 3,500,000 could be raised."

Need Equipment

But present allotments make it appear that only a force of 400,000 will be set up, and even this number will not have the necessary arms and equipment until the middle of 1941. By that time it is hoped to have accumulated a 100 per cent supply of critical items and a 45 per cent supply of other needs, Major Mixson stated

"The army has never yet let the country down and it never will if the country will trust it to know its own needs for the job and provide generously," the speaker concluded "It has been said that we of the defense services always ask for too much. But who can be sure of that? To have a little less than enough is courting defeat, to have a little more makes victory certain"

Students to Hear Talk On Conflict in Europe

Kaukauna— Alexander Klieforth of St. Norbert's college will speak on "War and the Europe of Today," before high school students Friday afternoon in a program sponsored by the National Honor society with President Mary Alice Flanagan acting as chairman. Leo Wolf will give the history of the society, explain the qualifications for membership and the way members are elected.

Holy Cross Senior CYO Selects Comedy For April Production

Kaukauna — Holy Cross senior CYO met last night and selected "Bolts and Nuts," a 3-act comedy, for its semi-annual play. The production will be staged April 21. Tryouts will be held at 8 o'clock Tuesday evening at Holy Cross school, at which all members are eligible. Following last night's meeting, ping-pong and cards were played.

The Wednesday evening club met last night at the home of Mrs. Harry Ebert, with prizes at bridge going to Mrs. Paul Schilde and Mrs. William Paulson. Mrs. Schilde will entertain the group March 13.

Royal Neighbors of America met last night and mapped preliminary plans for a party to be held after Easter. Plans will be completed at a meeting March 13.

Mertes Announces He Will Seek Reelection

Kaukauna — Jule Mertes, First ward alderman, announced today he will be a candidate for reelection in April. Mertes has represented his ward since 1934.

All five incumbents are making the race again, George Proper in the Second ward, T. L. Seggelink in the third, Raymond Nagel in the fourth and Frank Femal in the fifth.

June 29-30 Selected as Water Regatta Dates

Kaukauna— Veterans of Foreign Wars have set June 29 and 30 as the days for their annual water regatta. Frank Mitchler will again be general chairman.

BLOOD RUNS COLD

By Ann Demarest

CONTINUED FROM PAGE 12

something with the toe of my slipper that shot across the floor and under the bed. I got down on all-fours and crawled under to fish it out. This time I did think of fingerprints, because I was pretty sure it wasn't mine, so I picked it up gingerly with my handkerchief, backed out and took it to the widow to get a good light on it. A silver cigarette lighter, and on one side there was a monogram: "A. J. W." I repeated the initials to myself, but they didn't mean a thing so I laid it on the chest of drawers beside my own lighter.

It was still cold. I had run out without closing the window, so I brushed the snow off the sills, trying not to think of the snow on the floor in the other apartment. Even though the girl was dead it seemed awful to leave her there by the window with the cold wind blowing in. My knees got shaky whenever I thought of her.

Continued tomorrow

St. Mary Boy Scouts Hear Report on Hike

Kaukauna—Reports on the overnight hike last week to the Riverside park cabin were given last night as St Mary's scouts met at the church hall. The Beaver patrol was cited as winner of the first aid competition, and will represent the troop at district contests. On the team are Jerome Luebke, Richard Kiffe, Hugh Nelson, Francis Killian and Le Van de Loo.

Declamation Contests Will Begin This Week

Kaukauna— Declamation contests at the high school will get under way this week with freshmen competing Friday. Other dates are sophomores, Monday, juniors, Tuesday, and seniors, Wednesday. Class winners will take part in an all-school contest, with the winners here to compete in league and conference meets.

Girl Athletes to Hold 'Play Day' at School

Kaukauna — The girls' athletic association of Kaukauna High school will hold a "play day" Friday, with members competing in various sports. Georgiana Schmidlkofer is general chairman, assisted by Alice Thompson, D. Phillips, L. Smith and J. Derus. Team leaders are Virginia Van Dyke, Lucille Giordana, M. Mereness, Phillips, Thompson, M. Balgie, Arlene Lopas and B. Baker.

Catholic Study Club Meets at Bear Creek

Bear Creek -- Mrs. Edward Prunty and infant daughter, Mary Regina, have returned to their home from Community hospital at New London.

The first meeting of the Women's Catholic Study club was held Tuesday evening at St. Mary's school. Miss Margaret Dixon, program chairman, was in charge of the meeting. She outlined the work of club members for the remainder of the year.

Members include Mrs. A. N. Wied, Mrs. J. P. Mullarkey, Mrs. T. E. Gough, Mrs. Gertrude Long, Miss Margaret Dixon, Miss Katherine Battes and Mrs. P. C. Battes. New members, who joined Tuesday evening, were: Miss Esther Rocheleau and Mrs. Henry Flanagan. The next meeting will be held Monday evening, March 18.

Priscilla Prunty is spending the week with relatives in Chicago.

Five Enter Race For Trusteeships

Other Incumbents at Kimberly Will Seek Reelection to Posts

Kimberly — E. W. Behrendt announced Wednesday that he would be a candidate for the office of village trustee in the spring election, putting a total of five candidates into the field. Henry Williams also is seeking the nomination while Martin Van Heeswyk, Henry Melcher and Leonard Goffard are seeking reelection. Lloyd Lang, incumbent village president and county supervisor also will seek reelection. Martin VandeHey, assessor; Martin Keysers, constable; Harry Van Himbergen, treasurer, and Paul Lockschmidt, clerk, will take out nomination papers.

Thursday is the deadline for payment of real estate and personal property taxes. After Thursday evening, taxes will become delinquent, Harry Van Himbergen, treasurer, announced

The village board will hold its regular meeting at the village hall 7 o'clock Merday evening.

Group No. 2 of the Ladies Aid society of the First Presbyterian church with Mrs. Harold Ford as chairman, will meet at the clubhouse at 8 o'clock Monday evening. Routine business will be transacted after which refreshments will be served.

A 6 o'clock dinner was served to the Superintendents and officials of the Kimberly Clark corporation, Tuesday evening at the clubhouse, by Group No. 2 of the Ladies Aid society of the Presbyterian church, with Mrs. John Girard as general chairman; Mrs. George Hankwitz, kitchen chairman, and Mrs. L. C. Clark, dining room chairman.

Be A Careful Driver

RUDYARD KIPLING . . . NEVER WROTE A GREATER STORY . . . . . .
RONALD COLMAN . . . NEVER WAS GREATER in the EPIC STORY . . .
DRAMA ! . . . ROMANCE ! . . . ADVENTURE ! . . .

Starts Tomorrow! APPLETON

RIPPED FROM THE PAGES OF FRONTIER HISTORY

. . . Glorious Adventure Springs To Thrilling Life On The Screen!

RIO Starts TOMORROW

Millions thrilled to Kenneth Roberts' best-selling novel . . . millions will live breathlessly the great screen entertainment they've made of it!

FILMED IN THRILLING TECHNICOLOR!

NORTHWEST PASSAGE

(BOOK 1—ROGERS' RANGERS)

With a Great Cast of Thousands, including:

ROBERT YOUNG · WALTER BRENNAN
RUTH HUSSEY · NAT PENDLETON

Plus EMERGENCY SQUAD with William Henry · Louise Campbell · Richard Denning · Robert Fiske

Spencer TRACY

25¢ TO 2:00 P.M.

TODAY! — BOOK NIGHT! — "GREEN HELL"
PLUS — "GRANNY GET YOUR GUN"

MATINEES DAILY AT 1:30-3:30-15¢ EVENINGS 7-9-25¢

ELITE THEATRE

CONTINUOUS SHOWING SUNDAYS & HOLIDAYS

— TODAY and FRIDAY —

DIRTY FACES - - - HUNGRY HEARTS

But with a Song in Their Souls!

Kids who'll dig right down into your heart — so human, so natural, so downright lovable! And a drama that will send you from the theatre with a lump in your throat.

JASCHA HEIFETZ in

"THEY SHALL HAVE MUSIC"

With Joel McCrea — Andrea Leeds
Walter Brennan — Gene Reynolds

Added — Fox Movietone News — Cartoon Comedy

Coming—"MR. SMITH GOES TO WASHINGTON"

BRIN • Menasha • NOW •

Hit No. Two!

ALICE FAYE · WARNER BAXTER
BARRICADE

Starts Sunday . . .
"Invisible Stripes"—"Cisco Kid"

EMBASSY • Neenah • NOW •

Spencer TRACY
HEDY LAMARR
in
I TAKE THIS WOMAN

Hit No. Two!

JANE WITHERS
HIGH SCHOOL

Starts Sunday . .
"The Fighting 69th"

Lords
231 W. College Ave. Appleton, Wis.
"THE FRIENDLY STORE"

GABERDINE SHIRTS All Colors. Pleat Back	$2.69	SUEDE LEA JACKETS Full Zipper. Special	$4.98
ATH. UNION SUITS. Special	55c	SHIRTS or SHORTS. Special	25c
WORK SHOES. Lea. Sole	$1.98	DRESS OXFORDS. Special	$2.48
WORK SOX. Special	8c	DRESS SOX. Special	15c
WORK PANTS. Special	98c	DRESS PANTS. Special	$2.48

SUITS Men's 100% Wool Worsted Suits. Plain or Fancy Backs. New Spring Patterns $13.95

HEADQUARTERS FOR - - - -
SERVICE UNIFORMS
We carry a full and complete line of Ladies' and Men's BOOTS — BREECHES — JODPHURS—COATS — SPURS and CAPS at Popular Prices.
We Have 24 Hour Service on All Lettering

RAINBOW

We Had a Lot of Fun Last Saturday Night Playing —
"MUSICAL WE STUMP YOU"
MEN AGAINST THE LADIES
For Your Enjoyment We Are Again Repeating This Latest Sensation Saturday Night — March 2nd
CASH PRIZES—A BIG TIME

VAUDETTE KAUKAUNA

To-Night Last Time
"MUSIC IN MY HEART"
"BOY TROUBLE"
FRI. - SAT.
"Calling All Marines" — With — Warren Hymer, Helen Mack
"Pioneers of the Frontier" — With — Bill Elliott, Linda Winters
SUN.: "BARRICADE"
Alice Faye — Warner Baxter

Try the Post-Crescent Classified Ads

Save $5 to $10
On Your New
Spring SUIT or TOPCOAT!
All New Shades
TWEED SUITS $18.50
Harry Ressman
310 N. Appleton St.

NEW RIALTO KAUKAUNA

TODAY ONLY
— DOUBLE FEATURE —
CHARLES LAUGHTON
Robert Donat - Merle Oberon
in "HENRY the 8th"
— Added —
SPENCER TRACY · MICKEY ROONEY
in "BOYSTOWN"

FRI. and SAT.
2 BIG HITS

TRY POST-CRESCENT CLASSIFIED ADS

NEWSPAPER ARCHIVE®

Aldermen Favor Sewer Connection For Grand Chute

Committee Will Recommend Joining Outside Line at Summit Street

The street and bridge committee of the city council yesterday voted to recommend to the council that the town of Grand Chute be permitted to connect a storm sewer to the Summit street sewer in Appleton.

The Appleton sewage disposal plant has been taking the sanitary sewage from the town in the vicinity of Belle Heights for the last year. New storm sewer lines are being installed in that area to take care of the increased flow.

The committee authorized the city engineer to employ a man for night duty at the street department barns at $80 per month. The night man will service trucks and other department machinery.

Three sizes of sewer pipe, 15, 18 and 21-inch pipe, were ordered from the Koepke Construction company at 65 cents, 95 cents and $1 40 per foot respectively. The pipe will be used on the winter WPA sewer project.

A manhole cover to cost $11.75 was ordered from the Neenah Foundry company, Neenah. The committee also authorized the engineer to order two dozen bases for street signs and authorized the city clerk to advertise for bids for various materials needed by the street department.

Arterial signs were ordered at Brewster street and Randall street at their intersections with Oneida street.

The committee's recommendations will be submitted at the next city council meeting, March 6.

Woman, Arrested in Iowa, Wanted Here on Bogus Check Charge

Police Chief George T. Prim said today that he will seek the return of Wilma Collins, arrested yesterday at Fort Madison, Ia., to Appleton to face a charge of cashing a bogus check. A woman who signed her name as Wilma Collins cashed a bogus check for $23 50 in Appleton Feb. 9. The check was drawn on a Milwaukee bank. The woman arrested with a man companion at Fort Madison answers the description of the woman wanted here, Chief Prim said.

Seek Approval Of Bond Issue

Attorney General Okay Needed for Courthouse Funds

Outagamie county officials were at Madison today seeking the attorney general's approval of a $385,000 bond issue for construction of the county's new $525,000 courthouse. Approval of the attorney general is needed before the bonds can be issued.

Meeting with the state official are Senator Mike Mack, chairman of the county board; John E. Hantschel, county clerk; Raymond P. Dohr, district attorney; and Raymond N. LeVee, architect for the building.

The building committee met at the courthouse yesterday and continued a discussion of final building plans.

Pence Is Speaker at Meeting of Mechanics

Homer Pence, instructor in the automotive division at the Appleton Vocational school, addressed the auto mechanics union at a meeting in the Appleton Trades and Labor hall last night.

Pence described the course of study for auto mechanics offered by the vocational school in its adult evening program which is open only to men actually engaged in the work. About 25 union members were present.

Gasoline, Oil Stolen From Sugar Bush Firm

Undersheriff Fred Frank today was investigating the reported theft of gas and oil at the Sugar Bush Milling company, Sugar Bush, last night. The gas was taken from the gas pump after a lock had been broken, and the oil was taken from the garage. The amount has not been determined.

Examines Applicants For U. S. Citizenship

Examinations preparatory for the filing of final papers for citizenship were being conducted for 34 applicants at the courthouse today. The examinations were being conducted by W. E. Lemke of the Chicago division office on naturalization.

COMMITTEE FOR BETTER HOUSING AND HOME SHOW

The Knights of Pythias will sponsor their sixth annual Better Housing and Home Show at Armory D March 14, 15, and 16 and the committee in charge of the event is shown above.

Reading from the left, those in the front row are Victor P. Schmidt, exhibits; Earl Ballard, general chairman; and Earl D. Miller, tickets.

Second row, left to right, are George W. Krueger, prizes and entertainment; Wilmer A. Krueger, advertising and publicity; George S. Nolting, decorations and public address system; and Henry Osinga, prizes and entertainment. Two other members of the committee, Lawrence Brinkman and Gilbert Trentlage, were not present when the picture was taken. (Post-Crescent Photo)

Snowfall Settles On City; Mercury Reading Is Mild

Flakes Measure More Than 2 Inches by Early This Afternoon

Thick, damp snowflakes fell steadily on Appleton and vicinity today, restoring much of the winter setting that had been removed by mild temperatures.

Beginning this morning, the snowfall continued steadily and by 1 o'clock this afternoon it was estimated more than two inches had dropped on the city.

Differing from last Friday's snowstorm, today's flakes were heavy. There was little wind accompanying the fall and the temperatures were comparatively mild, the thermometer atop the Post-Crescent building registering 29 above early this afternoon.

Cloudy tonight and Friday, with "light snow in the north and east early tonight," is the forecast for Wisconsin issued today by the Milwaukee weather bureau. The bureau expects little change in temperature, indicating that the present mild readings will continue at least through tomorrow.

Today's snow stuck to windshields and windows of cars and its dampness made slippery spots on streets and highways. City and county equipment was ready for snow removal operations.

For the 24-hour period ended at 9 o'clock this morning, the highest mark in the city was 31 and the lowest 17, according to charts at the Wisconsin Michigan Power company plant. El Paso, Tex., with 80, and Devils Lake, N. D., with five above, were the warmest and coldest places respectively in the nation yesterday.

License Division Head Meets With Committee

Herbert Ward, head of the licensing division for painting and decorating in the state public service commission will meet with the painting and decorating advisory committee of the Appleton Vocational school at 5 o'clock this afternoon. Leland Feavel is chairman of the committee.

The barbering advisory committee adopted a code of regulations at a meeting last night and indentured an apprentice. Perry Brown is chairman.

Juvenile Judge Gives Lecture to Young Trio

Three Hortonville boys, all under 12 years of age, appeared in juvenile court before Judge Fred V. Heinemann this morning and were given a lecture about the property rights of other persons. The boys entered a vacant home at Hortonville which had been cleaned and prepared for renting. They broke some glass in the building and dirtied up the place and were brought into juvenile court after a complaint was made against them by the owner.

FINED $5, COSTS

William Tiedt, route 1, Appleton, pleaded guilty of driving a truck as a contract motor carrier without a license and was fined $5 and costs by Judge Thomas H. Ryan in municipal court yesterday afternoon. County police made the arrest Monday.

Seven Boxing Bouts Are Scheduled for High School Tourney

Seven boxing bouts are scheduled for Friday afternoon in the Appleton High school boxing tournament for boys participating in the intramural program.

In the dotweight division Glen Blount will meet Paul Doering while in the bantamweight section, Jim McClone will fight Bill Rudolph.

Francis McHugh will meet Carlton Drier and Walter Gevelinger will box Gordon Swamp in the featherweight division. Herbert Longsine meets Milford Prasher and Williams Berrens will battle Royall McGill in the welterweight division. Walter Van Caster will fight Bob Pelton in the lightweight section.

Labor Business Agent Criticizes City WPA Program

Debenack Contends Federal Work Tends to Force Men to Relief

Charles Debenack, building trades business agent, criticized the extensive WPA program in Appleton, contending that it forced men onto the relief roll, at a meeting of the Appleton Trades and Labor council last night at Labor Temple.

He told union delegates that 98 per cent of the men on WPA want to work at their trades but find it impossible to do so because, he claimed the WPA program takes away their jobs and forces them onto relief. He cited the WPA program in the city parks and the new WPA project, the Spencer field grandstand, as typical examples.

Debenack also called attention to the primary election March 12 and the labor council voted to hold a political mass meeting March 11 at the Labor Temple to boost organized labor candidates for city posts.

The council voted that in the future delegates to the labor council from affiliated unions must be registered voters to hold their posts. Attempts are being made to get all union men to register for voting and it is expected that eventually a rule will be adopted making registration mandatory for a union man.

Cy Howalt, manager of the Appleton Cooperative association, will be invited to speak at the next meeting of the labor council, March 13. He will talk on cooperatives.

COMMITTEE TO MEET

The house committee of the Appleton Y.M.C.A. is scheduled to meet at 4 o'clock this afternoon. Bids on the remodeling of 10 rooms and a corridor in the dormitory will be examined.

Youths Caught in Stolen Car Await FBI Disposition

Kalamazoo to Act if Pair Is Not Wanted by Federal Men

Sheriff John Lappen today still was waiting word from the Federal Bureau of Investigation as to what its action will be in the case of the two Kalamazoo, Mich., youths who were caught in a stolen car near Appleton Tuesday night.

The youths, Gaylord DeRyke, 18, and Harold Haney, 20, still are being held at the county jail where they were permitted to visit with relatives this morning. In their capture, Haney was slightly wounded in the jaw and DeRyke narrowly escaped injury by bullets fired by Jack Frenzl, county traffic policeman, when they attempted to elude the pursuing police car.

Sheriff Lappen said that the FBI might not act in the case because of the ages of the boys. The boys, in that event, will be turned over to Kalamazoo authorities, Lappen stated.

The two confessed stealing a car at Kalamazoo Monday and said they were in Indiana before coming to Appleton. They came under jurisdiction of the FBI by crossing a state line with a stolen car, Sheriff Lappen explained. They were sought in Outagamie, Waupaca and Winnebago counties Tuesday afternoon and night after their actions in obtaining gasoline in exchange for clothes aroused the suspicion of service station attendants. At one station near Appleton, the pair drove off without paying for 15 gallons of gasoline. Two Grand Chute girls were riding with the youths at the time of their capture.

Woman Given Divorce On Charge of Cruelty

Myrtle Allwardt, 1207 W. Elsie street, was granted a divorce from Ernest Allwardt, Plymouth, in municipal court of Judge Thomas H. Ryan this morning. She charged cruel and inhuman treatment. The couple was married at Plymouth Jan. 29, 1921, and separated last June.

Highway Commissioner At Divisional Meeting

Arnold Krueger, county highway commissioner, is attending a divisional meeting at Green Bay today. Plans for the spring conference to be held in Appleton were to be discussed.

Conferees to Consider Increase Of Funds Permitting Justice Bureau to Probe Milk Industry

CONTINUED FROM PAGE 1

ment) would enforce the law to the benefit of the dairy industry, and other industries."

LaFollette called attention to an effort in the house to increase the item, declaring that Representative Hull (P-Wis.) offered an amendment to provide an additional $100,000 to make certain the division's dairy industry activities "could be effectively and vigorously prosecuted."

Testifying before the appropriations committee, Arnold declared he needed additional personnel to try cases.

"I can go to New York and get indictments—I have no question—in a milk case similar to that in Chicago but I cannot try the case without additional force," he said.

Arnold said that when indictments were "thrown out" in the Chicago court on the ground that the anti-trust laws do not apply to farmers, milk prices rose from 9 to 13 cents per quart.

"In the meantime a marketing order was put in," he said. "The supreme court reversed the Chicago court, and milk is now selling, in spite of the fact that there was an agricultural marketing order, at 8½ cents in Chicago.

"I think that is an object lesson of what can be done with free trade in the distribution of farm products."

Reds Say 6 More Towns Captured

CONTINUED FROM PAGE 1

of the station of Honjoki and Ylaomme, six kilometers south of Viipuri."

The Kamara mentioned is a highway junction five miles north of a railroad station of the same name which the Russians previously had reported capturing.

On other fronts, the communique said there were "no important changes," while bad weather restricted the air force to reconnoitering flights.

(The Finns, making slight mention of the Karelian isthmus struggle which has been in progress since the Russian invasion began on Nov. 30 and which has been a continual smashing attack since Feb. 1, said merely that Soviet forces "suffered heavily" and that the Finns were holding defensive actions.

Taipale Holding Out

(The fortress of Taipale, on the eastern end of the Mannerheim line that spans the Karelian isthmus, continued to stand firm against Russian battering, the Finns reported. Located at the juncture of the Vuoksi water system and Lake Ladoga, Taipale evidently was preventing the red army from overrunning the entire isthmus.

(Coupling of the Russian and Finnish reports indicated that the Russian gains were in a broad spearhead, bordered on the east by the stream-like Vuoksi and on the west by the Gulf of Finland, with the point nearly touching the ruins of Viipuri.

(Despite the loss of the fortifications centering around Koivisto, on the gulf, the Finns retain batteries farther up the coast, and gave indications that the Russians would find advances expensive.)

Brettschneider
FUNERAL HOME
DAY or NIGHT CALL 308-R-1
"Over 50 Years of Faithful Service"

David Bliss Will Represent School In Oratory Meets

Judges Select Him From Five Entrants in Heiss Recital

David Bliss was selected by an informal group of judges to represent Appleton High school in both the Fox River Valley oratorical recital and the regional American Legion oratorical contest. He was one of five high school boys to participate in the nineteenth annual William B. Heiss memorial recital in the high school auditorium Wednesday night. Kenneth E. Edge, social science instructor, was coach.

Bliss' oration, an original piece of work, was entitled "Whither Art Thou Going, Oh, My Sons?" The keynote of his speech was the privileges of American democracy and the sacred duty of education to preserve that democracy. The oration was unusually well-written and marked by passages that were poetic in their quality.

All of the speeches Monday night were original and indicated an acute awareness of present day problems in the light of the current European situation. Donald Smith's "Patterns of Environment" was an indictment of the modern home which sloughs off its responsibilities on the school. Scientific successes have changed environment, he stated, and it is the duty of the home to meet those changes with adequate adjustments.

National Defense

James Miller's oration was entitled "Quo Vadis, America?" Miller, in the conversational style of a new commentator, analyzed the present political situation. America, he insisted, must maintain her national defenses if she hopes to preserve her peace. The title of Harold Weiland's speech was "Prospectus." The youth of today, Weiland declared, must be trained along vocational lines to equip him for successful living. It is only in this way that the current defeatist attitude may be combatted.

Donald Bohl was the last to speak on the program. His oration, "Are You Your Brother's Keeper?" dealt with the problem of crime in America. Bohl traced the origin of the crime problem to the lawlessness of the west and the too rapid industrialization of the east. It is the duty of every voting citizen to correct the social conditions which perpetuate and aggravate the criminal problem, he contended.

The Appleton High school string ensemble opened the program with two selections. Members are Ellen May Arnold, Franklyn Ritzke, Orville Milheiser, Stanley Williams and Betty Stevens. Miss Arnold played a violin solo and Elizabeth Troop a cello solo at intervals in the recital. The high school forensic pin was presented to each participant by Clem Ketchum, head of the science department, who presided.

Levitan Funeral Held at Madison

National Guardsmen Keep Watch at Bier; Capitol Offices Closed

Madison—(AP)—Friends of "Uncle Sol" Levitan met with him for the last time today at his bier in the assembly chamber of the state capitol, one floor above the office where he served for 12 years as state treasurer.

The doors of the assembly, where funeral services were to be read at 2:30 p. m. were opened at 10 o'clock and a steady stream of men, women and children passed by the casket.

Mr. Levitan, who died of a heart attack Tuesday, was garbed in the traditional Jewish burial gown—a white garment with black stripes.

Some 40 floral pieces banked the casket and two members of the Wisconsin National Guard kept watch while another detail of 20 men guided the visitors through the corridors.

Offices Closed

Among those who called to pay their last respects was Julius A. Schmahl, state treasurer of Minnesota. He represented the National Association of State Treasurers, Auditors and Comptrollers, of which Mr. Levitan was a member.

Upon orders of Governor Julius P. Heil, all capitol offices were closed at noon so that state employes could attend the funeral. The flags on the capitol dome and on the city hall were at half staff.

Mr Levitan's funeral was to be a simple and solemn event, with an oration by Rabbi Louis Bienstock, Chicago, at the assembly, and rites by the Madison lodge of the Free and Accepted Masons at Robert Hill cemetery.

DIES AT 84

Henry C. Gerold 84 above, who operated a farm near Weyauwega for more than 50 years, died yesterday at Neenah. Funeral services will be held Saturday.

Illness Fatal to Henry C. Gerold

Pioneer Weyauwega Farmer Succumbs in Hospital at Neenah

Weyauwega—Henry C. Gerold, 84, route 4, Weyauwega, one of the pioneer residents of this vicinity, died at 11:30 yesterday morning at the Theda Clark hospital in Neenah, after a long illness.

A grocer in New London at the time of his marriage, he lived on a farm near Weyauwega for about 55 years. He was a charter member of the Weyauwega Masonic lodge. Mr. Gerold was born in the town of Lind, Waupaca county, May 1, 1855. Mrs. Gerold died in August of 1938.

Survivors are five daughters, Mrs. Albert Gressler, Mrs. W. J. Phillippi and Mrs. Nick Kramer, Neenah; Mrs. F. A. Lillie, Boone, Iowa; and Mrs. George Brown, Wells, Mich.; three sons, Roland, Neenah; Gordon, Weyauwega; and Conrad, Ashland; a brother, Fred, Shawano; 16 grandchildren and 1 great grandchild.

The funeral cortege will form at 1:30 Saturday afternoon at the home and Masonic services will be held at 2 o'clock at the Weyauwega Presbyterian church. Burial will be in Oakwood cemetery.

DEATHS

MRS. ED SPRINGSTROH

Mrs. Ed Springstroh, 61, 1022 N. Union street, died at 6:30 Wednesday evening at her home after a 1-week illness. She was born in Freedom Oct. 13, 1878, and lived in Appleton the last 13 years.

Surviving are the widower; two daughters, Mrs. Edward Kubitz, Mrs. Ervin Frahm, Appleton; a son, Alfred, Freedom; a brother, Otto Techlin, Freedom; three sisters, Mrs. Anna Stapel, Freedom; Mrs. Louise Burmeister, Mrs. Fred Ziegler, Appleton, and 5 grandchildren.

Funeral services will be conducted at 1:15 Saturday afternoon at Brettschneider Funeral home and at 2 o'clock at St. Peter Lutheran church, Freedom, by the Rev. T. H Brenner. Burial will be in the church cemetery. The body may be viewed at the funeral home.

MISS ELIZABETH KLEIN

Miss Elizabeth Klein, 70, former resident of Appleton, died at McCormick Memorial home, Green Bay, early this morning after a short illness. She was born in the town of Buchanan and lived in Appleton 30 years before moving to the home at Green Bay about eight years ago.

Surviving are two sisters, Mrs. Mary Welbes, Mrs. Magdalena Langenberg, Appleton.

Funeral services will be conducted at the McCormick home at 8 o'clock Saturday morning. Burial will be in St. Joseph cemetery chapel, Appleton.

Award Certificates to 15 First Aid Students

Fifteen men representing industries in the Appleton area have received first aid certificates for attendance at an Appleton Vocational school course.

The class, which completed its work this week, was taught by Leon Palmer, circuit instructor.

An adult class in carpentry, taught by Victor Brookins, also finished its course this week. Twelve men attended.

Births

A son was born last night to Lieutenant and Mrs. William J. Van-Ryzin, San Diego, Calif. The couple is formerly of Appleton.

A son was born yesterday to Mr. and Mrs. Marvin Liebergen, Little Chute, at St. Elizabeth hospital.

FORMAL OPENING
FRIDAY and Saturday
RECREATION-BILLIARDS
203 W. College Ave. Appleton
Come in and Visit
Appleton's Newest Recreation Center
HERE YOU CAN ENJOY—
POOL, BILLIARDS,
VERIFINE ICE CREAM, SUNDAES,
SODAS, CIGARS,
CIGARETTES AND CANDY BARS
Shoes Shined and Dyed, Hats Cleaned and Reblocked by Retson and Jimos.

Garner May be 'on the Spot' Because of His Early Filing

BY W. B. RADSDALE

Washington —(AP)— The laggardly filing of other Democratic candidates for president has helped to put Vice President Garner in the position of a sore thumb which may get hurt before the convention scramble ends.

Thus far, he is the only candidate listed in competition with President Roosevelt in any of the preferential primaries. A few of his backers are beginning to wonder whether the reaction will work for or against the vice president.

They are somewhat fearful that the Garner name will become so closely identified with the Roosevelt opposition as not only to lessen the possibilities of getting presidential backing for his candidacy but also to help promote a bitterness inside the party which they are anxious to avoid.

Stress New Deal Work

Already the stress is being laid on the vast amount of work which Garner did to help get New Deal legislation enacted. His arguments with the president are being given less attention.

But some of the disagreements between the president and vice president have been edged with bitterness. In spite of the personal friendship between them, it is none too certain that the president would support Garner.

This is some of the background which lies behind the slowness of Garner's friends to file his name in Ohio. For the sake of the party and its chances of winning the election, they want to help keep the primary jousting on as friendly a basis as possible.

Recreation Official Will Talk at School

J. R. Batchelor, district representative of the National Recreation association, will address an open meeting at Morgan school at 8 o'clock Monday night, officials of the Appleton Civic association announced today. The Appleton organization is sponsoring the talk.

Batchelor, whose headquarters are in Chicago, is making a recreational survey of this area and he will talk on this subject at the Morgan school meeting. Officials of the Appleton association said today that the meeting is open to anyone interested.

Students Make Posters Advertising 'June Mad'

Students of the art classes at Appleton High school are keeping busy making advertising posters for the senior class play, "June Mad," which will be presented in the school auditorium March 14. The advertisements are in the corridors, the lobby and on bulletin boards at the school. The ticket sale for the play opened yesterday and seats may be reserved at Bellings Drug store beginning Monday, March 11.

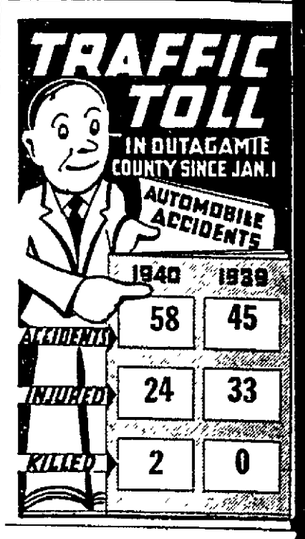

Winnebago Street Will Be Opened to Traffic

Installation of a storm sewer on Winnebago street, from Madison to Gillett street, has been completed and the street will be opened to automobile traffic Friday, according to Alfred Wickesberg, city engineer. A connecting line to the new storm sewer now is being installed from the senior high school building. The new line will effect a complete separation of the storm and sanitary sewers in the high school. When the connection is completed the WPA crew will be moved to Arnold street.

Feed Water Treatment Will be Topic of Talk

A representative of a Milwaukee industrial firm will talk on feed water treatment at an open meeting of the steam and power engineering class in the auditorium of the Appleton Vocational school tomorrow night.

Carl Bertram, coordinator at the school, said today that persons interested in the topic of feed water treatment are invited to attend the meeting. Professor Ben Elliot of the University of Wisconsin engineering school is the class instructor.

Watanabe Is Speaker At Hi-Y Club Meeting

Saburo Watanabe, Lawrence college student whose home is in Hawaii, was a speaker at a meeting of the Trippett Triangle club last night in the Y.M.C.A. The club next week will hear talks on hobbies by two members, Bud Dreier and Sheldon Larsen.

Eli Sires talked on the Morgan school program for handicapped children at a meeting of the Stagg club last evening.

Attorney General Rapped for Stand In Recruiting Case

CONTINUED FROM PAGE 1

march will be led by more than 250 veterans of the Abraham Lincoln brigade.' Earl Browder, convicted general secretary of the Communist party, testified before the Dies committee that more than 60 per cent of the veterans of the Abraham Lincoln brigade were members of the Communist party.

"We therefore have the astonishing spectacle of the present attorney general of the United States having been one of the endorsers of the parade which was led by veterans of the Abraham Lincoln brigade.

"The highest law enforcement official of the United States government has obviously disqualified himself to prosecute those who had illegally recruited these Communist soldiers whose parade he endorsed."

"I must reiterate that the work of the Dies committee would have been made far easier if the New Deal administration had not so often made itself the official or unofficial sponsor of the very communist groups which the Dies committee was trying to investigate," he continued.

"Mrs. Roosevelt sponsored the leaders of the American youth congress when they were witnesses before our committee.

"In December, 1939, when the American Student union held its annual convention in Madison, Wis., and went whole hog for the Communist party 'line,' that convention was opened with the reading of greetings from the president of the United States."

✓check AND ✓double check—
THIS IS THE TOP FLIGHT BRANDY!

90 PROOF
VICTOR HUGO
Straight California
BRANDY
✓Made from choice sun-ripened California grapes—into a smoother—more drinkable brandy!
✓Its Quality—Bouquet—Flavor is the pride of connoisseurs throughout America. It's a favorite among brandies—"neat" or "mixed". And it's priced right, too!
FRUIT INDUSTRIES, LTD.
SAN FRANCISCO

NewspaperARCHIVE®

THE NEBBS — Nothing to Lose — By SOL HESS

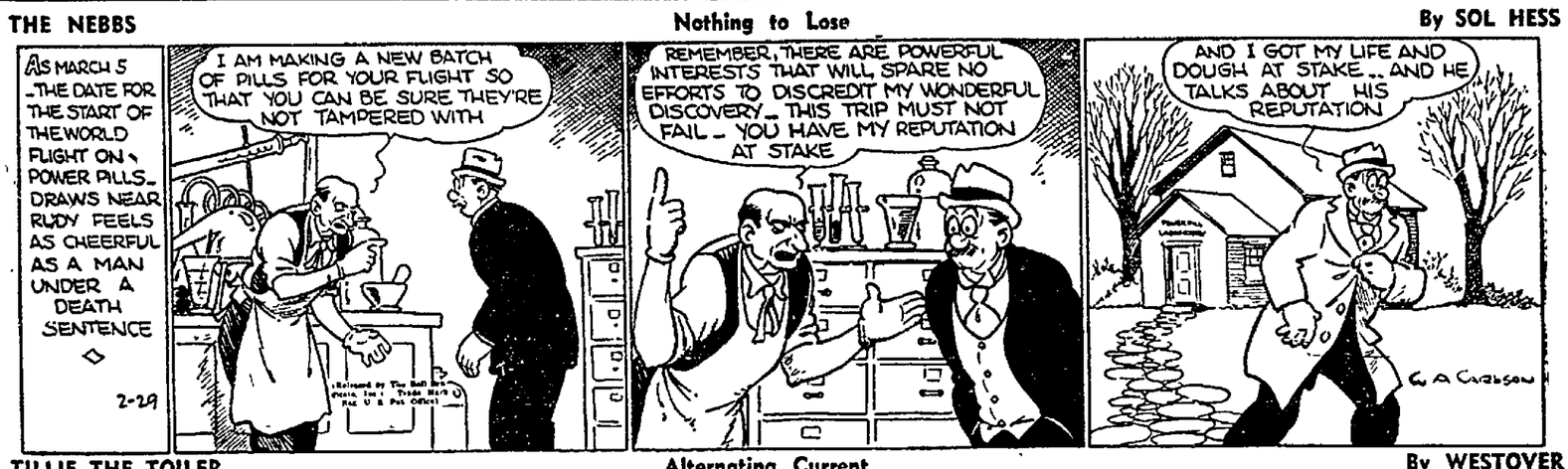

TILLIE THE TOILER — Alternating Current — By WESTOVER

NANCY — Sign Language — By ERNIE BUSHMILLER

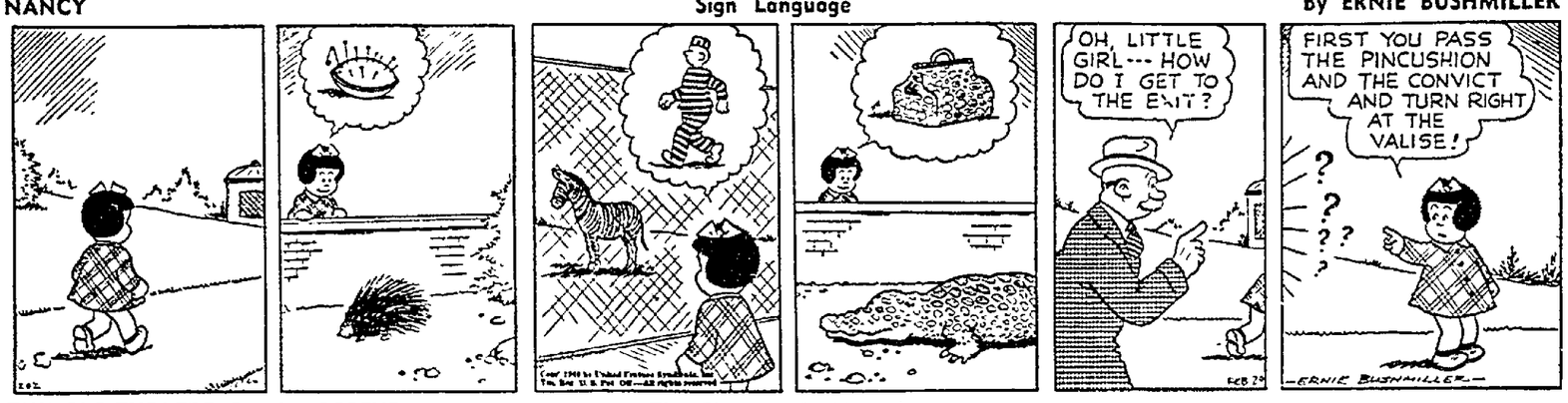

THIMBLE THEATRE, Starring POPEYE — The Pleasure is Mutual

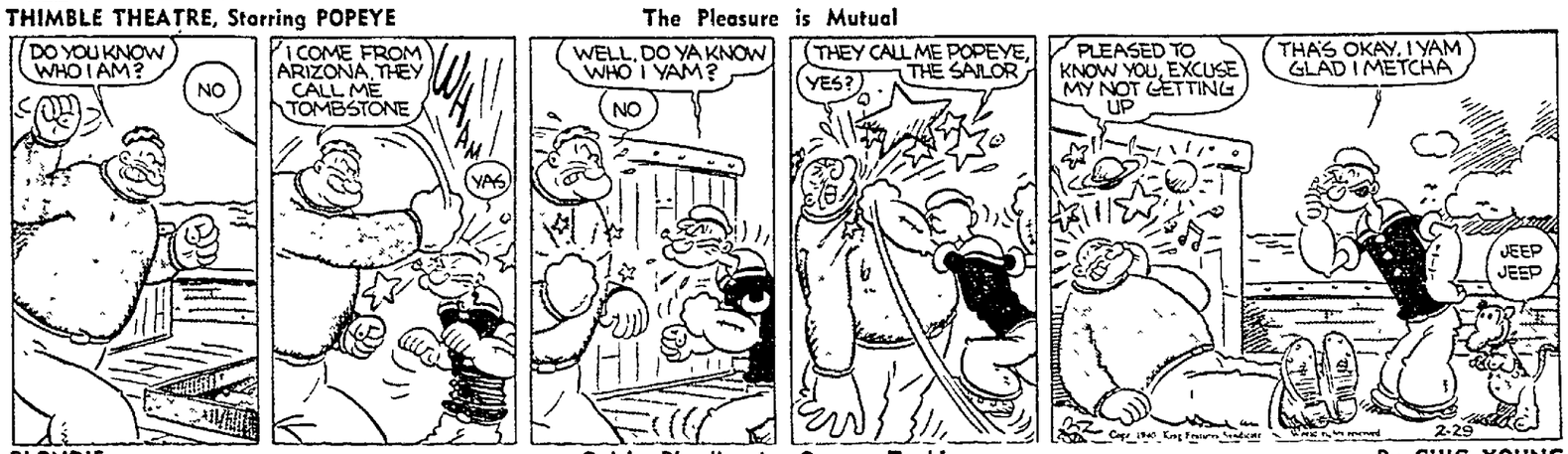

BLONDIE — Quick, Blondie, An Oxygen Tank! — By CHIC YOUNG

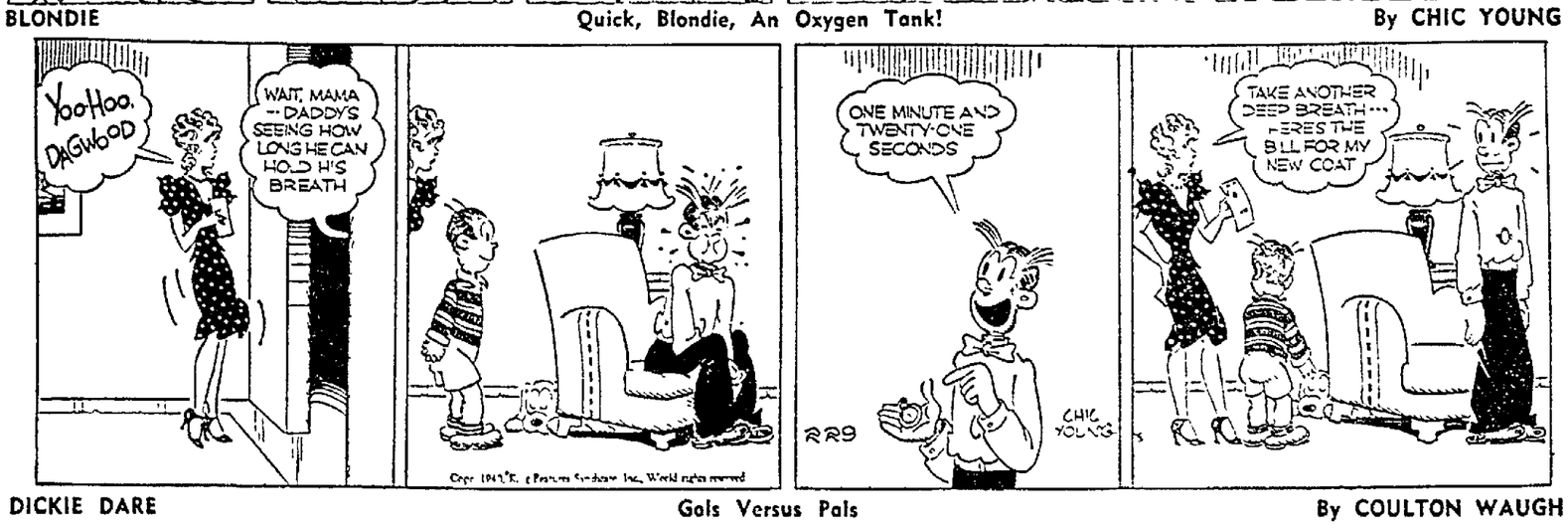

DICKIE DARE — Gals Versus Pals — By COULTON WAUGH

DIXIE DUGAN — But Cold — By STRIEBEL and McEVOY

JOE PALOOKA — Single Track Mind — By HAM FISHER

UNCLE RAY'S CORNER

GAVE KINGDOMS

When the king and queen of France were put to death in Paris, a 23-year-old Corsican was starting out on a career which was to make him ruler of France.

His name was Napoleon Bonaparte, and he had been made a captain in the French army. War had broken out with Austria and Prussia, and before long the French also had to fight Great Britain. At that time Great Britain had a population of hardly 15,000,000 people, while France was the home of 30,000,000. Today Great Britain has more people than France.

Napoleon in robes of an emperor.

Napoleon started to build his power in two ways. In the first place, he joined with leaders of the French Revolution, and helped to break up mobs which were a danger to those in power.

Napoleon also proved himself skillful on the battlefield. He quickly arose from captain to general.

Leading troops against Austria, he won victory after victory. In 1797 Austria asked for peace, and Napoleon went back to Paris as a popular hero.

To strike a blow at Great Britain he moved an army to Egypt, which was partly under British control. Although he was victor in fighting on the land, he lost a sea battle to the British.

Next time he returned to France, Napoleon drove out the men who were in power, and made himself the First Consul of the country.

While he was First Consul, Napoleon did something of importance to the United States. He sold the region called Louisiana to the American government.

The sale took place in 1803. The land obtained by the United States covered a far greater area than the present state of Louisiana. It was about 22 times as large! The boundary marks were not entirely clear but the land stretched from the Mississippi river to the Rocky mountains. It included the present states of Louisiana, Arkansas, Missouri, Iowa, Nebraska, the Dakotas, Montana and parts of several other states. One state which it did not include was Texas.

Napoleon soon added other victories by warfare in Europe. He made himself emperor of France, and soon began giving kingdoms away to his brothers and generals. To one brother he gave Spain, to another Holland, to a third Westphalia.

Those things were done in years of Napoleon's "glory." Later he lost the Battle of the Nations, also Battle of Waterloo. After Waterloo he was sent to the island of St. Helena as a prisoner.

(For History section of your scrapbook.)

If you want a free copy of the illustrated leaflet, "Your Body at Work," send me a 3c stamped return envelope, in care of this newspaper.

Uncle Ray

Tomorrow: Later French History.

Radio Highlights

Columbia Workshop will present a special leap year program at 9:15 tonight over WISN and WIND. Usual procedures will be reversed—directors will act, commentators' wives will analyze the news, announcers will sing, singers will announce; Nila Mack will be mistress of ceremonies.

John Barrymore will visit George Jessel at 7 o'clock over WMAQ, WTMJ and WLW.

Tonight's log includes:

5:30 p. m.—H. V. Kaltenborn, news analyst, WTAQ, WISN.

6:00 p. m.—Fred Waring in Pleasure Time, WTMJ, WLW.

6:15 p. m.—I Love A Mystery, sketch, WTMJ, WMAQ.

6:30 p. m.—Vox Pop, WBBM, WCCO.

6:45 p. m.—Inside of Sports, WGN, WLW.

7:00 p. m.—Ask It Basket, WBBM, WCCO. Musical Americana, WLS. George Jessel's Variety program, WMAQ, WTMJ, WLW.

7:30 p. m.—Strange As It Seems, WBBM, WCCO. Tip Top Show with Joe Penner, WLS. Those We Love, WMAQ, WTMJ, WLW. Orrin Tucker's orchestra, WGN.

8:00 p. m.—Major Bowes' Amateur hour, WBBM, WCCO. Good News of 1940, WMAQ, WTMJ, WLW.

8:30 p. m.—America's Town Meeting of the Air, WENR.

9:00 p. m.—Glenn Miller's orchestra, WBBM, WCCO. Bing Crosby, Bob Burns, WMAQ, WTMJ, WLW. Ozzie Nelson's orchestra, WGN.

9:30 p. m.—Henry Weber's Concert orchestra, WGN. Columbia Workshop, WCCO.

10:00 p. m.—Fred Waring in Pleasure Time, WMAQ.

10:15 p. m.—Dick Jurgens' orchestra, WGN.

10:30 p. m.—Lou Breese's orchestra, WMAQ.

10:45 p. m.—Bob Crosby's orchestra, WBBM.

11:00 p. m.—Woody Herman's orchestra, WMAQ, WTMJ. Griff Williams' orchestra, WLW.

Friday

6:30 p. m.—Professor Quiz, WBBM, WCCO.

7:00 p. m.—Kate Smith, WBBM, WCCO.

7:00 p. m.—Lucille Manners, WTMJ, WMAQ.

8:00 p. m.—Johnny Presents, WBBM, WCCO, WTAQ.

LOOK AT THIS!

$20. ALLOWANCE

For Your Old Radio on This Beautiful 1940

8 TUBE PHILCO!

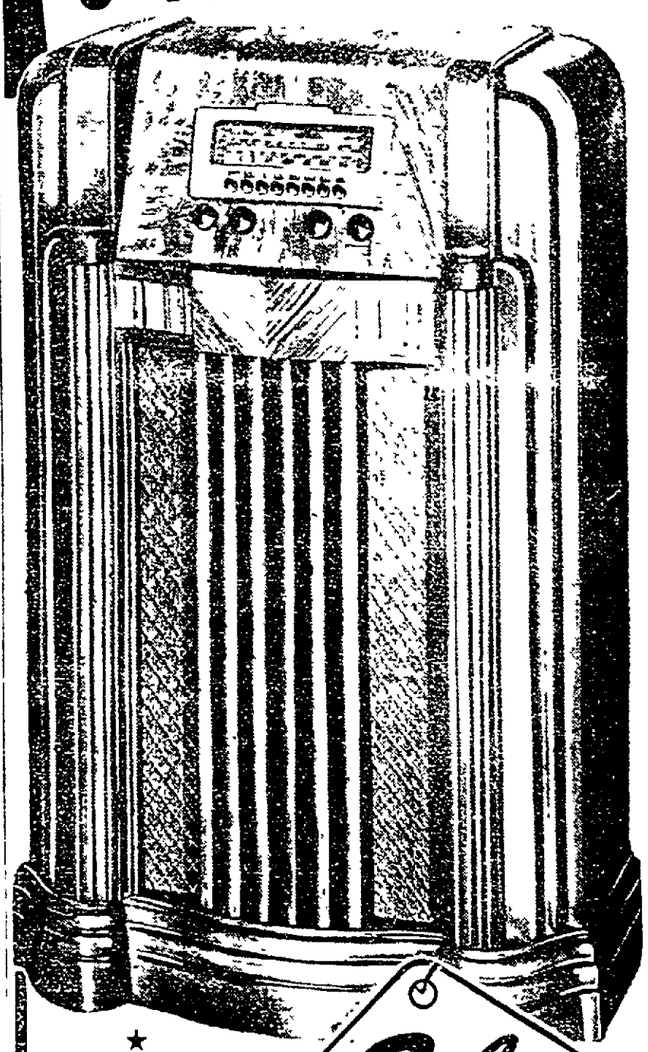

★ No Aerial or Ground Wire

★ Instant Electric Tuning

★ Powerful All-World Reception

★ Famous PHILCO cathedral tone! Powerful reception — the world at your fingertips! Streamlined cabinet of beautiful selected woods! SEE it and HEAR it at Wichmann's.

Sale

Regular Price $89.95

Allowance $20.00

YOU PAY ONLY $69.95 With Your Radio

NO MONEY DOWN!

WICHMANN Furniture Company

NEENAH - MENASHA Phone 544 :: APPLETON Phone 6610

ALL IN A LIFETIME — The Sanctuary — By BECK

ROOM and BOARD — By GENE AHERN

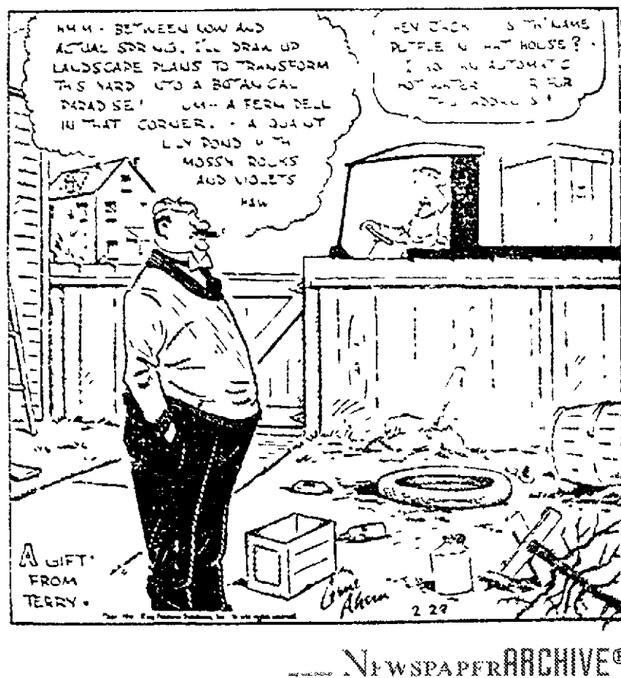

NEWSPAPER ARCHIVE®

5-lb. Bag EPSOM SALTS 14c LIMIT 1

60c Size Alka Seltzer 49c

PKG. 100 PAPER NAPKINS 7c

Box 500 CE-LECT Cleansing TISSUES 16c

PKG. 4 Probak Jr. RAZOR BLADES 2 FOR 7c

CARTON 50 BOOK MATCHES 6c

10c LUX or LIFEBUOY 2 FOR 11c

4 oz. Glycerine and Rosewater 14c

Again WALGREEN'S SUPER VALUE DAYS

1940's BIGGEST SALES EVENT

DR. LYON'S TOOTH POWDER, 50c SIZE 33c

NORTHERN TOILET TISSUE . . . . . 2 FOR 11c

PONDS CREAMS 55c SIZE, 3½ OUNCE JAR 33c

BARBASOL SHAVING CREAM, 50c SIZE 31c

P AND G SOAP GIANT SIZE BAR . . . . . 3 FOR 10c

ASPIRIN TABLETS BOTTLE OF 100, FINEST QUALITY 5c

25c Rinso Soap 2 FOR 38c

30 FT. THRIFTY WAX PAPER 3c

50c Size Phillips Milk of Magnesia 31c

LIMITED TIME ONLY 1.15 Size D & R Cold Cream 69c

Champion DENTAL FLOSS 3c

For Beauty! Palmolive SOAP 2 for 11c

Bottle 100 HINKLE PILLS 6c

PADDED POT HOLDERS 3c

$1 Size Mar-O-Oil Shampoo 42c

25c Size EAGLE BRAND MILK 19c

ROTARY EGG BEATER 8c

50c TEK Tooth Brush 23c

FOR MODERN HOUSEWIVES!

Whistles When Water Boils!

WHISTLING, Glass TEA KETTLE MODERN DESIGN REG. 98c 88¢ WILL NOT BREAK FROM HEAT

THIS WEEK'S SHOPPERS SPECIAL!

Smooth Linen-Finish BEAU CAIRE or VICTORY PLAYING CARDS A Real Value 17¢ Limit 1 deck. Colorful new designs. Full of life.

LAST 2 DAYS! SEMI-ANNUAL CLEARANCE

10% DISCOUNT NOW On All "Glory" HOSIERY REGULAR 66¢ QUALITY HOSE 59¢ Full fashioned, first quality, ringless! Sizes styles and shades, limited. OTHERS AT 69c, 79c, 89c

Super Value HOUSEHOLD NEEDS

ELASTIC BAND IRON BOARD COVER Fits all boards.... 19c

PLASTIC TUMBLERS 2 For 15c

CEDAR-PAK Garment Bag Airtight, Dustproof..... 9c

FIRST TIME AT THIS LOW PRICE MELLOW-TONE MUSICAL DOOR CHIME 49¢ Has low, soft tone.

EXTRA SPECIAL HOT WATER BOTTLE or SYRINGE Your Choice Fresh—Live RUBBER 33¢

Six Cup Percolator 98c Regularly $1.19

Super Juice EXTRACTOR Strains and extracts . . 1.49

JR. WASH BOARD Double surface, pail size..... 18c

FLANNEL WORK GLOVES 7c

5c Size Armour's Lighthouse Cleanser 3c

PINT Milk of MAGNESIA 13c

ATLAS SHOE POLISH 2 FOR 5c (LIMIT 2)

30c Size HILL'S COLD TABLETS 16c

1.00 Size Ironized Yeast 65c

BEAUTY AIDS

MULSIFIED Shampoo — 50c size, 4-oz. bottle	31c
DJER KISS TALC — Regular 25c size	15c
DAME NATURE — Cream Lotion—50c size	36c
AMELITA Cold Cream — (Theatrical) 8-oz. size	39c
MAYBELLINE — Mascara—75c size	59c
LADY ESTHER CREAM — (4-Purpose)—55c size	39c
$1.00 KURLASH — For the Eyelashes	67c

POPULAR REMEDIES

BAYER Aspirin Tablets — 75c size—Bottle of 100	59c
DOAN'S PILLS — 75c size—Bottle of 40	47c
YEASTFOAM Tablets — Regular 50c size. (Limit 1)	29c
SEIDLITZ POWDERS — 25c size—Box of 12	16c
FREEZONE for CORNS — Regular 35c size bottle	24c
PISO'S Cough Syrup — Regular 35c size bottle	29c
ANACIN TABLETS — 25c size—Tin of 12	19c
VICK VAPO RUB — 35c size jar	27c
NUJOL MINERAL OIL — Regular 75c size—16-oz. bottle	59c

Regular $1.09 "Corning" ALARM CLOCK 79c Accurate and smart looking

SUPER VALUE COUPON — Glass ASH TRAY with Coupon 2¢

SUPER VALUE COUPON — Heavy Knit DISH CLOTHS with Coupon 2¢

SUPER VALUE COUPON — 5¢ SACK TOBACCOS BULL DURHAM, GOLDEN GRAIN, DUKES MIXTURE or OLD No STATE 2 FOR 7¢ Limit 4 WITH COUPON

SAVE! on CANDY

Hershey or Nestle Candy Bars Economy Size .... 12c 2 for 23c

"Rosemont" Chocolate CHERRIES 1-Lb. Box... 21c

Fresh Spanish SALTED PEANUTS 8-oz. Bag..... 6c Crisp-crunchy.

HERSHEY CHOCOLATE MINIATURES—9-oz. bag..... 19c

Super Value ELECTRICAL GOODS!

SPOTLIGHT BED LAMP 49c Magnifying lens.

2-SPEED VIBRATOR 2.29 Four Attachments.

AMAZING VALUE! FULL SIZE FLAT IRON 98c Value 79¢ Underwriters Approved

2-SLICE TOASTER 79c U. L. Approved.

MIXER AND BEATER 98c Portable unit.

Best Buys Fresh VITAMINS

OLAFSEN Halibut Liver Oil Capsules BOTTLE 100... 98c

OLAFSEN Cod Liver Oil Tablets BOTTLE 100... 69c

SUPER VALUE SPECIAL! OLAFSEN LOFOTEN COD LIVER OIL REG. 69c 49¢ PINT

OLAFSEN ATOL (ABDG) CAPSULES BOTTLE 25 ... 59c

OLAFSEN VALEROL FORMERLY MALT & HALIBUT LIVER OIL 8-OZ. BOTTLE.. 89c

HALIBUT LIVER OIL	OLAFSEN 10cc BOTTLE	39c
HALIBUT LIVER OIL	WITH VIOSTEROL CAPSULES—OLAFSEN—25's	59c
VIOSTEROL IN OIL	OLAFSEN 5CC BOTTLE	45c

Famous Bourjois "Mansfield" $1.00 SHAVE BOWL 39¢ 2 FOR 75¢ Here's Real Value! Year's supply of shaving soap in natural wood bowl. (LIMIT 2) $1 SHAVING LOTION 39c 2 for 75c (LIMIT 2)

Special Purchase! SAVINGS FOR SMOKERS

SAN ARDO or VAL NICK 2 FOR 5c Box 50 99c

HALF & HALF TOBACCO 1-Lb. Tin... 77c

ALCAZAR Reina Cigars 2 for 5c

49c Assorted Filter Pipes For Cool Smokes... 39c

50c CASCO Cigarette Holder 9c

$1 BRIAR PIPE with 2 tins of 15c Tobacco ALL FOR 69c

Walgreen

YOU'RE ALWAYS WELCOME AT WALGREENS DRUG STORES

On Sale Thursday, Friday & Saturday — 228 W. COLLEGE AVE. — Right Reserved to Limit Quantities

TWO 50c TUBES Po-Do (Brushless) SHAVE CREAM A REG. $1.00 VALUE 50¢ SPECIAL DEAL VALUE 1.00 for 50¢

RED STAR SANITARY BELT 7c

25c Walgreen Magnesia Tooth Paste 2 FOR 25c

10c Bar Sweetheart Toilet Soap 4 FOR 17c

METAL DUST PAN 7c

4-oz. Castor OIL Limit 1 14c

Box 12 CAMEO Sanitary Napkins 9c

METAL SHOE TREES 17c

1.50 Size ANUSOL SUPPOSITORIES Limit 1 87c

1.25 Size Absorbine —JR.— Limit 1 80c

RUBBER BABY PANTS 7c

75c Size BAUME BENGUE 40c

1.35 Size Pinkhams Compound 91c

NewspaperARCHIVE®

Sport News and Comic Page

APPLETON POST-CRESCENT

Classified Ads Daily Markets

APPLETON, WISCONSIN, THURSDAY, FEBRUARY 29, 1940

Vikes in Final Game Tonight

Meet Carroll at Alexander Gym; Frosh to Play Preliminary

THE curtain will be rung down on the Lawrence college basketball season this evening up at Alexander gymnasium when the Vikings battle Carroll college Pioneers and the freshmen meet St. Norbert freshmen. The latter game will begin about 7 o'clock and the varsity game about 8:15.

For Lawrence it will be the end of a peculiar season. The Vikes have had one of the best scoring teams in many years but they have won only two contests. They've dropped most of their games by close margins and felt a bit discouraged last Saturday night when they ran up 50 points and lost by four points. But a victory tonight over the Pioneers, for many years one of Lawrence's keenest rivals, will put a pleasing touch on the whole matter.

Four in Last Game

Four members of the Vike squad will be playing their last game for the college and they undoubtedly will be given the starting nod. They are Bill Masterson, center, Ken Buesing and Bob Smith, guards, and Wallie Cape, forward. Buesing and Cape call Appleton home.

The fifth performer will be Don Fredrickson, sophomore forward, who set a college scoring record last week when he dropped eight goals and six free throws for 22 points. He beat the former record, held by Cliff Burton, by a single point.

Others who will see action are Jarvis Lingle, sophomore guard, Art Schade, center, Frank Nencki and Frank Hammer, forwards.

Carroll has an in and out team this season but one which has all kinds of power if it happens to have a good night. Beggs and Binder are two veteran guards who can shoot well and are rugged and tough.

Barry, formerly a forward, has been shifted to center to replace Pauler who graduated at the semester. Barry is tall and handles the ball well in the pivot position. The forwards are Kluge, another veteran, and any one of several other men including Ned Demming of New London.

The Pioneers dropped a game at St. Norbert college several weeks ago and have been defeated by Milwaukee Teachers and by Beloit at Carroll. However, they have turned in terrific totals against other teams.

Vike Frosh Seek Revenge

The Lawrence freshman-St. Norbert freshman game will hold almost as much interest as the varsity encounter. The yearlings dropped a decision to the West De Pere team there a few weeks ago and are primed for revenge. However, semester grades cut in on some of the talent and whether the squad can turn the trick is a question.

Coach Ade Dillon is expected to start Crossett at center, Buesing and Ewers at forwards and Morris and Howland or Knell at the guards. Coach Fred Dillon of the Saints will start Machi and Wordrash at forwards, Martell at center, Earl Dionne and Fred Picard at the guards. The latter is a former Menasha St Mary's student.

PIONEERS CONFIDENT

Waukesha — After scoring their most decisive victory of the year Monday night against Lake Forest college, their eighth victory in twelve games, Carroll college basketball men are ready for their "semi-windup" of the season, a tilt against Lawrence at Appleton tonight.

A wide 46-18 victory over the Foresters more than made up Monday for the victories that the Illinois team has been chalking up in recent years over the Pioneers. It was Carroll's second cage win of the current season over the Foresters. The 28 point margin came even though the Waukesha team held only an 18-10 lead at the half. The Foresters tired rapidly in the second period while the Pioneers were definitely "on."

After the Viking game, Coach John Breen's Waukesha boys have only one more game before the conclusion of the season—against Ripon at Waukesha Thursday, March 7. Carroll defeated Ripon, 32-28, in their previous meeting this year.

In their 12 games to date, the Pioneers have scored 476 points to their opponents' 318, or an average of 40 to 35 points. With John Pauler, ace scorer, lost at midyear graduation, Kenny Binder, Milwaukee guard, stepped into the fore in the individual markmanship race. He has totalled 27 points in the last three games for a total of 117 for the year, just under an average of ten points per game. Russ Barry with 78 points is second only to Binder in the list of active players.

Johnny Kluge, Evanston boy whose markmanship has been only so-so all year and who had 19 points racked up in the first nine games, has been hot in the last three encounters, rolling his season's total to 43 points and taking the spot right behind Barry. Lee Dalecky of Milwaukee with 36 points and Cliff Beggs of LaCrosse with 33 points are next in order.

REAL CIRCUIT CLOUTERS

New York—(AP)—Max West of the Boston Bees and Hank Leiber of the Chicago Cubs were the only National League baseball players to hit home runs in every park in their circuit in 1939

West hit two homers in his home park, 17 on the road. Leiber hit 16 of his 24 circuit blows in Wrigley Field, Chicago.

Seymour Had Best Offensive Mark In Little 9 Play

Richard Adamski, Forward, Also Was the Circuit's High Scorer

SEYMOUR High school basketball team, winner of second place in the Eastern division of the Little Nine conference, had the best offensive record for the season and boasts the divison's high scorer, Richard Adamski, forward.

Seymour averaged 32 points a game and was followed by Kimberly, the titlist, with 30. Defensively Kimberly was in a class by itself with only 18 points a game scored against it. Denmark was second with 20.

Adamski took the individual scoring honors with 92 points on 35 field goals and 22 free throws. Shimon and Rusch of Reedsville finished tied for second place with 88 points. The most field goals were scored by Adamski of Seymour who collected 35, followed by Rusch of Reedsville and Gravonski of Seymour with 34 and 33, respectively. In free throws, James Christensen of Denmark led the League, completing 32 "one-pointers," followed by Shimon of Reedsville who was successful in 26 tries.

Robert Rusch of Brillion was the most unfortunate ball player. Being a hard-working, fast-charging center, he had 32 personal fouls chalked up against him while his teammate, Jentink, followed him in the conference with 27.

The following are the high scorers for the Little Nine:

	G	FT	F	TP
Adamski, Sey.	35	22	11	92
Shimon, Reeds.	31	26	21	88
Rusch, Reeds.	34	20	14	88
Gavronski, Sey.	33	11	21	78
Jentink, Bril.	27	16	27	70
Dingeldine, Hil.	22	24	11	68
Christensen, Den.	17	32	24	66
Williams, Kim.	21	20	21	62
Larsen, Den.	22	13	17	57
Popp, Hilbert	20	15	20	55
Rusch, Brillion	20	14	32	54
C. Gaffney, Kim.	18	12	25	48
F. Vander Velder, Kimberly	18	12	13	48
Cizek, Denmark	18	10	22	46
Huettl, Seymour	17	10	23	44
Kunstman, Sey.	17	8	20	42
J. Van Cuyk, Kem.	16	8	21	40

St. Joseph Takes Double Overtime

Defeats Menasha St. Mary's to Remain Tied For Boys Loop Lead

St. Joseph school five protected its first place tie in the Catholic Boy conference with a thrilling 26 to 24 double overtime win over Menasha St. Mary's here yesterday at St. Joseph hall The winning basket came when Derfus intercepted a St. Mary's pass, tossed to Van Rossum and the latter scored. There was a minute and 15 seconds of play remaining when the basket was made.

St. Joseph is tied with St. Patrick of Menasha for the lead. Both have a game left to play, St. Joseph opposing Menasha St. John and St. Patrick opposing Menasha St. Mary's.

St. Joseph led 7 to 6 and 15 to 13 in yesterday's game but the score was 20-all at the third quarter and 22-all at the end of the regular period. In the first overtime, Kluba scored for St. Mary's but Derfus evened the count with a goal for St. Joe.

St. Joseph—26	G	FT	P	St. Mary's—24 Menasha	G	FT	P
Derfus,f	5	2	0				
V'Rossum,f	4	0	0	Kluba,f	4	2	4
Bauer c	1	0	3	Fish f	3	0	1
Tiesling c	0	0	0	Zelinski f	0	0	1
Bates g	0	2	1	Paulisk f	0	0	0
Eastman g	1	0	0	Jassen c	3	0	1
				Rippl g	0	0	0
				Suess g	0	0	0
				Gregen g	1	0	1
Totals	11	4	4		11	2	8

Hockey Scores

By the Associated Press

INTER.-AMERICAN LEAGUE

Syracuse 5, Indianapolis 3.
Cleveland 2, Philadelphia 1.
Pittsburgh 7, Hershey 3.
Providence 3, New Haven 3 (overtime tie)

Hub Williams Hits 706 Series Count In Kimberly Loop

Kimberly — Hub Williams set a new mark in the Kimberly bowling league this week by hitting a 706 series without a handicap. Williams is a member of the Bachelor club team and the result of his series helped the team win two from Carl's Canteen.

Hub rolled 245, 214 and 247. Starting out in the first tilt, he got a strike, a spare, another strike and two spares and then smashed strikes for the remainder of the game. In the second game his score included five strikes and two spares.

Little did his teammates realize that when he started out in the third game with nine pins, that it was going to end in a 247 total.

Hilbert Keglers Win Over Barn Tavern '5'

Hilbert keglers defeated Barn Taverns, 2,851 to 2,817, in a match at Barn tavern alleys last night. Currie led the losers with a 245 game and 579 series while E. Albers poked a 277 game and a 627 series for the victors.

"Top Sergeant" Gowdy Is Big Help to Red Hurlers

TAMPA, Fla. —(AP)— For more than a decade they've been calling him "old sarge" and for almost that long Hank Gowdy, the lean sandy haired baseball hero of 1914, has been an actual top sergeant for Manager Bill McKechnie, first at Boston and later at Cincinnati.

The "old sarge"—he'll soon be 51—is still at it after 32 years in professional baseball and is a sort of vice president in charge of pitchers in the Cincinnati Reds' camp.

The fans and the press give Deacon Bill credit for doing wonders with pitching material, for curing Vander Meer's inherent wildness and squeezing out additional victories from the arms of veterans. But McKechnie himself won't accept all the credit.

"I've got the best top sergeant in the business," McKechnie said today. "Hank has forgotten more baseball than most players will ever know, and he's a No. 1 troubleshooter when it comes to ferreting out the finer points which can improve a pitcher's delivery.

"But," McKechnie added, "try and get him to admit it."

Hank Gowdy wouldn't talk about himself but as to the Reds he declared:

"We got a good ball club. We'll go places this year. More experience, see? Last year the boys were fighting uphill all the time. This year they'll be different. They'll take a lot of beating before anyone knocks them off the top."

CAGE TOURNEY BRINGS ACTION

The Shiocton district Class C basketball tournament opened last night and there was action every minute as the above pictures indicate. The photo at the top is a study in spectator interest for it was taken just as Winneconne made a basket and still was in the game against Seymour. Eventually the enthusiasm turned to dour expressions as Seymour walloped the Western division champions of the Little Nine conference.

In the picture at the lower left, Wrightstown and Shiocton lads are battling for possession of the ball. Shiocton lost the game, 33 to 24. No. 21 is Edinger of Wrightstown and No. 11 is Conlon of Shiocton. The others are unidentified.

Just above, Bartlett of Winneconne is after a free ball in front of his own basket in the first half. Other players are, left to right, Huettl, Seymour, No. 45, an unidentified Seymour player, Coughlin, Winneconne, No. 37, O. Zimmerman, Winneconne, No. 33, with Gavronski, Seymour, just behind him. (Post-Crescent Photos.)

Rev. Reuter and T. Radtke Pace Lutheran League

Best Teas Take Team Honors With 962 Game And 2,781 Series

LUTH. BROTHERHOOD LEAGUE

	W.	L.
Best Teas	37	29
Checker Lunch	36	30
Ideal Photo Shop	36	30
Schabo Meats	35	31
Bieritz Music	35	31
Reetz Shoes	34	32
Plamann Insurance	33	33
Huesemann Insurance	31	35
Lemke Meats	29	37
Hotel App. Barbers	25	41

Ideal (1)	903	897	940—2740
Best (2)	897	922	962—2781
Lemke (2)	860	905	939—2704
Schabo (1)	851	870	951—2672
Plamann (2)	825	880	927—2632
Reetz (1)	882	854	897—2633
Barbers (3)	843	876	946—2685
Checker (0)	827	872	890—2589
Huesemann (3)	914	903	911—2728
Bieritz (0)	853	884	880—2617

T. RADTKE singled 219 and the Rev. F. C. Reuter tripled 596 to share individual honors during Lutheran Brotherhood league matches at Elks alleys last night. Best Tea keglers collected top team totals with a 962 game and 2,781 series.

Hotel Appleton Barbers grand slammed Checker Lunch as W Gust tumbled 205 and R. Rose totaled 506. High for the losers were R. DeLong with a 493 series and Heins with a 175 game.

Huesemann Insurance upset Bieritz Music in three games as T Radtke jolted his 219 game and a 32 series. R. Kranzusch mainstayed the losers with a 200 game and 553 series.

Best Teas went into the league lead when they scored a 2-game win over Ideal Photo Shop. The Rev F. C. Reuter led the way with a 214 game and his 596 series. Top for the losers was C Gruen with a 198 game and 516 series.

Two games went to Plamann Insurance in a match with Reetz Shoes. Block bagged for the winners with a 518 series and 191 game, Junge also counting a 191 game. A Meltz pinned 171 and 482 for the losers

Lemke Meats took two games from Schabo Meats as V. Dolens toppled 521 and G. Lemke scored 185. C. Herrog was high for the losers with a 205 game and 510 series.

Sorensen Bakers Beat Little Chute

Score 46 to 31 Victory as Ogilvie Collects 13 Points

Sorensen Bakers turned back the strong Little Chute A.A. squad by a 46 to 31 count in a tilt at the Y.M.C.A. gymnasium last evening The Bakers got away to a 14 to 4 lead at the end of the first quarter, held a 23 to 14 advantage at halftime and a 35 to 25 edge at the end of the third frame. Ogilvie paced the winners with six buckets and a gift shot for thirteen points F. Weyenberg was high for Little Chute with nine points on three field goals and three free throws

The box score:

Sorensen's—46	G	FT	P	L.C.A.A.—31	G	FT	P
Powers f	3	0	5	Wild'nb'g f	0	0	0
Buesing f	0	2	0	Wey'nb'g f	3	3	2
Paul f	3	2	0	Peeters c	2	1	0
Werner g	3	1	0	Hammen g	1	0	0
Ogilvie g	6	1	1	Verstegen g	2	1	2
Volkman g	0	0	1	VanDyke g	2	4	3
Goehler g	3	2	2				
Greisch g	1	0	2				
Totals	19	8	11	Totals	11	9	7

Two Rivers Junior Swim Team Drowns Appleton

Two Rivers High school swimming team brought 38 boys to Appleton last night and bore out the adage "in numbers there is strength" for they took the measure of the Y.M.C.A. junior swimming team by a score of 55 to 18 The Y team was handicapped greatly by the absence of three of its regular swimmers which meant that some of the fellows had to double up in events

Appleton's only firsts were in diving where Sager grabbed honors and in the medley relay where Two Rivers was disqualified.

Johnny Revolta in St. Petersburg Open

St. Petersburg, Fla. —(AP)— Holding a one stroke advantage, E. J. (Dutch) Harrison of Little Rock, Ark., headed a field of golf's best shotmakers today into the final 36 holes of the 54 hole St. Petersburg open tournament.

Johnny Revolta of Evanston, Ill., Paul Runyan and Ben Horan of White Plains, N. Y., held threatening positions at the start of the final 36 holes. They had 72's on the first 18.

West Texas Teachers Claim Tallest Cagers

BY EDDIE BRIETZ

NEW YORK —(AP)— Those pictures from Palatka showing Babe Ruth back in a baseball monkey suit sure looks like old times. . . . Monday night's Toronto fight between Lou Salica and Georgie Pace will be for the bantamweight crown—and with the N. Y. commission's blessing. . . . There is a clause in pitcher Hugh Casey's Dodger contract that he can't down a glass of suds until October 1. . . . Papers at Charlotte (N. C.) where he refereed a wrestling match, summed up Galento thusly: Funny, but sour.

Hottest In History

The Milwaukee papers have had their research departments busy and have discovered that last Saturday night Chuck Fenske rounded out the hottest stretch of running by any miler in history. . . . In 21 days Fenske ran three times under 4:9.—twice in 4:07.4 and once in 4:08.8.

Variety, the theatrical bible, reports the Arutro Godoy and wife dancing act certainly is not the worst of its kind seen on the coast. . . . Down at Bradenton (where the Bees train) Sunday practice is against the law, but Sunday exhibition tilts are O.K. . . . Figure that out and win this week's gilt picture frame. . . . A character reader told Frank B. Ward of the Youngstown (O.) Vindicator that Johnny Paycheck is too good-looking to be a fighter. . . . Mebbe you noticed Ralph Guldahl hasn't copped a golf tournament since he authored that book on how to play it.

Any Challenges?

West Texas State college is claiming the world's tallest basketball team in the world for the fourth consecutive year. . . . Tallest guy on the squad is center Charles Halbert, six foot, ten. . . . Shortest is Coach Al Baggett, six foot, four.

Norman Lodge, the sports editors' friend, he being the crack filing editor of the Associated Press football circuit, leaves Saturday to help cover the war. . . . Every piece of mail coming out of Havana carries this legend right alongside of the postmark: "Vea Jugar al Cincinnati Marzo 22, 23, 24," which is a way of saying the Reds play there on those dates.

Sounds Like 'Em

During the six-year period from 1916-22, Carleto ncollege won five basketball titles, each time with a different coach. . . . Who were the athletic directors—Rickey and Breadon?

Seymour Tops Winneconne Hi

Menasha Wrestling Show Set for March 6

Menasha — The Germania Benevolent society will sponsor a professional wrestling show at Germania hall next Wednesday night, March 6. William Erickson, promoter, is attempting to sign George Hackenschmidt, Marshfield, former state middleweight champion, for a return bout.

Shows Powerful Offense In First Win at Shiocton Tournament

SHIOCTON CLASS C TOURNAMENT
LAST NIGHT'S RESULTS
Wrightstown 33, Shiocton 24.
Seymour 44, Winneconne 29.

TONIGHT'S GAMES
7:00—Shiocton versus Winneconne (Consolation).
8:00—Hortonville versus Freedom.
9:00—Brillion versus Hilbert.

BY GORDON McINTYRE

SHIOCTON — A husky, rangy, high-scoring Seymour basketball team became the prime favorite to win the Shiocton district Class C basketball tournament last night when it mauled Winneconne by a 44 to 29 score as the first two games of the meet were staged. The other winner was Wrightstown which defeated Shiocton, 33 to 24.

Tonight the tournament will see the first consolation round game and the remaining two games of the first round of championship competition. The first round consolation contest will send Shiocton against Winneconne at 7 o'clock.

The second game, in the championship flight, will start at 8 o'clock and will have Freedom and Hortonville as the opposing clubs. The night's program will close with Brillion versus Hilbert. The Freedom-Hortonville winner is a toss-up but Brillion gets a slight edge in the game with Hilbert and is considered the most likely opponent of Seymour Saturday night in the finals.

CROWD JAMS GYM

The tournament opened before a crowd that packed the Shiocton high gym to capacity. There was someone sitting or standing in every available space in the hall and cheers followed one upon the other as the youthful cheer leaders worked harder than some of the cagers. There were two bands to whoop things up in the few dull moments, one from Seymour, the other from Winneconne.

Shiocton high five was eliminated from the championship bracket largely because it couldn't shoot.

Turn to Page 18

ECONOMY BOY'S
Thursday—Friday—Saturday
SPECIALS

FLASHLIGHT
Complete with Bulb and Batteries 34c

FELT BACK FLOOR MATS
FOR ALL CARS
Ford 1928 to 1931 — Chev. 1925-1928 Front. Guaranteed Fit. Only 64c

SPARK PLUGS
Sizes for all cars. Guaranteed 10,000 miles. Each 19c

OIL
Mid Continent. All S.A.E. Grades, 20-30-40-50. QUART .... 9c In Your Container.
OIL

FUEL PUMPS
Factory Rebuilts ..... 98c Ex.

LIGHT BULBS
15-30-60 Watt. Made in U.S.A. 7½c

FLASHLIGHT BATTERIES
Fresh Stock. Only ..... Each 2½c

Open — Evenings
135 E. College Ave.
Phone 2257

Money Saving
WINES & LIQUORS
SPECIAL FRI. and SAT. ONLY

Horse Shoe WHISKEY
80 Proof
PINT 57c
QTS ... $1.09

WINES
Port, Muscatelle, Reisling, Sherry
5th 39c
gal. $1.49

Martin's VVO SCOTCH Fifth ...$2.98

GOLDEN YEARS WHISKEY
4 yr. old Bonded
Pint 89c
Kentucky Bourbon

Old McBrier Kent, Bourbon WHISKEY
Pt. $1.19
4 Yr. Old

Sorry — No Phone or Delivery on these items!

VOIGT'S DRUG STORE
134 E. College Ave. Phone 754

NEWSPAPER ARCHIVE®

Kimberly, Bakers In Crucial Game

Leaders in Wisconsin-Michigan Loop to Meet at Armory D

VILLAGERS PRIMED

Will Invade City With Large Delegation Of Followers

WIS.-MICH. LEAGUE

	W.	L.	Pct.	Pct.	OP.
Kimberly	13	2	.867	734	547
Appleton	12	3	.800	673	464
Ironwood	11	3	.786	574	428
Superior	12	4	.750	751	674
Ashland	7	9	.467	607	643
Rhinelander	6	10	.375	636	733
Rothschild	6	10	.375	539	589
Ontonagon	5	11	.312	465	519
Marshfield	2	12	.143	536	719
Wakefield	2	12	.143	556	655

GAMES FOR THIS WEEK

Tonight—Kimberly at Appleton.

Feb. 28—(Eve.) Rhinelander at Marshfield.

March 2 — (Eve.) Wakefield at Marshfield.

March 3 — (Aft.) Wakefield at Rothschild.

March 3 — (Eve.) Rothschild at Rhinelander.

March 2—(Eve.) Ironwood at Appleton.

March 3 — (Aft.) Ironwood at Kimberly.

March 2 — (Eve.) Ontonagon at Superior.

March 3—(Aft.) Ashland at Ontonagon.

A BASKETBALL rivalry that has been boiling for years, and especially during the last few months, will explode into the open this evening when the Elm Tree Bakers of Appleton clash with the Kimberly A. A. five on the Armory D court. Hostilities will begin at 8:30.

Natural rivalry is tame compared to the feeling between the two teams and especially that of the village fans who feel the world is all right when they can see anything representing Appleton kicked around.

The feeling on the part of the teams goes back to last spring when both clubs competed in the Hartford home talent tournament where Kimberly was the defending champion. Appleton waded through its half the bracket and the Papermakers did likewise with the result that they met in the final game Appleton grabbed off Kimberly's title.

This year both teams joined the Wisconsin-Michigan league and the standings show the Papermakers leading the circuit with 13 wins and 2 defeats. Appleton is in second place with 12 wins and 3 defeats. One of the Appleton wins, however, is over Kimberly and that's what irks the villagers.

Run Up Big Scores

In recent weeks Appleton has usually met a northern Wisconsin or upper Michigan league team on a Saturday night and Kimberly the next afternoon. The rivalry has been such that Kimberly seldom stopped until it had scored as many points as Appleton the night previous. Therein lies the reason for some of the double shellackings handed invading teams. League figures show Kimberly has scored 734 points in 15 games and the Bakers 673. Defensively, Appleton has a slight edge. It allowed 464 points while Kimberly allowed 547.

If Karl Lillge is with the Bakers tonight, the team will have two of the best forwards in the valley. The other is Red Godhardt, Menasha sensation. Both can score from anywhere and under any condition. The reserves are Tut Gaffney, an old smoothy at the game, and Bob Lloyd.

For center, the Bakers will have Cliff Burton who aided greatly in beating Kimberly at the village, and Mark Catlin, Jr. Both are tall and rangy. Krause has an injured hand, but may be available.

The guards will be Wagner, former Jordan college star, Jack Sellers, veteran of several years of high school play, and Orville Wonser, long connected with teams locally. They make up a smart trio which can stop opponents and do a lot of scoring in their own right.

Hamann Is Kimberly Ace

Kimberly will show a squad that has been playing together for several years augmented by the better members of last year's high school team. There also is Ray Hamann, onetime Oshkosh All-Stars and university eager, and a giant on the floor.

Hamann may be at forward or he may be at guard attempting to stop Lillge and Godhardt. LeMay, long a Kimberly mainstay, will be at forward and still another will be E. Vander Velden.

Swen Bowman is getting older but still is one of the craftiest pivot men in the league. N. Gossens has been his relief man or vice versa.

At the guards there's Hofkins another veteran, Joe Gossens, still a dead shot despite his glasses, Van Dyke and E. Vanden Boogaard.

Reports are that Kimberly will attend like it has attended no other game out of town. Several weeks ago the Elm Tree bakery offered a free admission ticket for a given number of bread wrappers. Recently the villagers have loaded up on the wrappers—and they'll unload tonight.

Public Forced U. of C. To Abandon Football, Dr. Hutchins Claims

New York —(AP)— Robert M. Hutchins, president of the University of Chicago, says that Chicago dropped intercollegiate football because the game "had come to assume outrageous proportions in the minds of the public."

Hutchins said withdrawal from football was in keeping with Chicago's "pioneering spirit, the spirit that has made it what it is and that justifies its existence today."

Neenah High Five Takes 20th Straight Victory At Home; Beats St. Mary's

TOM MASTERSON

NEENAH — A capacity crowd, which yelled itself hoarse, witnessed a smashing basketball game, and 15 players from Neenah and Menasha St. Mary High schools played their hearts out. But it was the Neenah boys' victory, 28 to 26.

Coach Ole Jorgensen had a grin so wide it wrinkled his whole face, for his cagers won Neenah's twentieth straight victory on its home floor, got revenge for a previous whipping from St. Mary and climaxed a highly commendable basketball season.

The Neenah quintet, co-champions of the Northeastern Wisconsin conference, had to a stage a terrific battle to count the win, for the hard fighting St. Mary squad, titlists of the Fox Valley Catholic conference, pressed the Rockets all the way. In fact, the final stanza of the contest could have been lifted from one of dime pulp sports magazines, it was that thrilling.

Whistles Can't Be Heard

The spectators, excited to the last man, helped to increase the tenseness, and at times the din was so piercing that the officials' whistles and the horn weren't audible.

Neenah held the lead until the last seconds of the third quarter when Burkhardt, St. Mary guard, tossed in a long shot to give the Menasha quintet a 23 to 22 margin. Fieweger, substitute forward, boosted St. Mary's advantage to 25 to 22 when he sank a short shot at the opening of the final stanza. Buxton Kettering, Neenah forward, missed a free throw and Captain Harland Hesselman, high scoring pivot man, failed on two tries off penalties assessed Burkhardt and Taves, a guard. But Hesselman came right back and pushed in a basket to pare the St. Mary's lead, 24 to 26. Then Buxton Kettering made up for his miscue by sinking a 2-pointer, regaining the lead for Neenah. Resch, Menasha guard, deadlocked the count, 26-all, when he counted a gift shot on an error by Hoyman, Rocket guard, but with two minutes to go, Neenah again copped the lead when Hesselman scored a basket.

With about a minute to play, St. Mary refused a free throw attempt on Hesselman's foul and chose to take the ball out of bounds, and with a second left, Neenah did the same thing, refusing a free throw try on Resch's penalty.

Johnson Gets 14 Points

Johnson, St. Mary center, was the high scorer of the game. He scored 14 points on six baskets and two free throws.

Hesselman, who played guard last night, wasn't far behind him, for he counted 11 points on four buckets and three gift shots, boosting his total points for the season to 197. Haufe, who took over Hesselman's center position, dropped in five points on two baskets and a free throw.

The contest was as fast as a basketball game could be and still allow the spectators to follow the ball. And it was just as rough, but hard playing and speed accounted for the majority of fouls. Neenah made eight free throws, missed 11 and refused one, while St. Mary made eight, failed as many times and also refused one chance. The officials, Schneider and Davey, Oshkosh, were calling them close but accurate; otherwise, the game would have gone out of bounds.

Neenah Leads 7-4

St. Mary started off with a rush when Johnson sank a push shot at the very outset of the game, but Neenah tied the count and took the lead on three short shots by Ed Winkelman, forward, Hesselman and Haufe. Johnson pushed in another 2-pointer before Hesselman dripped in a free throw to give Neenah a 7 to 4 lead at the end of the opening game.

The Rockets uncorked a scoring splurge during the second quarter, taking a 19 to 12 lead over the Zephyrs. But before the Rockets unloosed their barrage of baskets, the Zephyrs tied the count on a free throw by Schuller, forward, and two more by Johnson. Neenah counted three points on gift shots by B. Kettering, Miller, guard, and Hesselman, and then Hertzfeldt made a short shot following a razzle dazzle passing play in which the other four players handled the ball. Resch scored a free throw before Haufe batted in a rebound, but Johnson pared the Rockets' lead to 14-10 with a 2-pointer. Neenah moved out into safe territory again on Miller's long shot, but Griesbach, forward, counted with a short shot. B. Kettering made a free throw and Hesselman a short shot as the quarter ended.

Double Foul Called

A double foul assessed Hesselman and Taves moved the counts up a notch, 20 to 13, as the third period opened. Schuller and Johnson narrowed the gap three points on a free throw and basket, respectively, but Haufe kept Neenah in the running with a gift shot. Johnson sank another 2-pointer before Hertzfeldt counted on a donation shot. Schuler's free throw in the last minutes of the period put St. Mary within range and Schuller's push shot sliced Neenah's lead to a lone point, 22-21, and it was Burkhardt's long heave which started the final quarter fireworks, his 2-pointer connecting seconds before the quarter ended.

Neenah—28	G	F	T	P	St. Mary—26	G	F	T	P
Hertzfeldt,f	1	1	4		Griesbach,f	1	0	4	
Winkelman,f	1	0	1		Fieweger,f	1	0	2	
Kettering,f	1	2	1		Schuller,f	0	3	0	
Haufe,c	2	1	2		Johnson,c	6	2	2	
Hesselman,g	4	3	4		Resch,g	0	2	2	
Gustafson,f	0	0	0		Burkhardt,g	1	0	4	
Miller,g	1	1	2		Taves,g	0	1	3	
Hoyman,g	0	0	1						
Totals	10	8	15		Totals	9	8	17	

Score by quarters:

Neenah	7	19	22	28
St. Mary	4	12	23	26

Mike Sakallaris, Oscar Radtke Top Industrial Wheel

Team Honors Go to Power Company and Woolen Mills Keglers

INDUSTRIAL LEAGUE

	W.	L.
Fredericks Barbers	52	26
Woolen Mills	48	30
Pond Sports	45	33
Atlas Printers	44	34
Atlas Embossers	42	36
Mellow Brew	41	37
Coated Paper	39	39
Power Company	39	39
Als Bar	39	39
Power Co. Washers	39	39
Chair Company	36	42
Wire Works	35	43
Schlafer Supply	35	43
Tuttle Press	34	44
Post Office	32	45
Montgomery Ward	23	55

Chair (0)	939	884	913	—2736
Woolen (3)	966	941	1020	—2927
Wires (0)	841	891	910	—2642
Printers (3)	1024	928	963	—2915
Press (2)	836	948	883	—2667
P. O. (1)	830	875	926	—2631
Washers (2)	868	973	828	—2669
Brew (1)	799	1005	779	—2583
Power (1)	921	1027	914	—2862
Barbers (2)	976	889	950	—2815
Al's Bar (1)	868	917	894	—2679
Ward (2)	875	858	918	—2651
Embossers (3)	917	893	910	—2720
Coated (0)	887	876	835	—2599
Schlafer (1)	863	844	892	—2599
Pond (2)	924	902	883	—2709

OSCAR RADTKE cut loose with a 254 game and Mike Sakallaris pounded a 668 total for high individual marks during Industrial league matches at Arcade alleys last night. Team honors went to Power Company with a 1,027 game and Woolen Mills with a 2,927 series.

Atlas Embossers handed Coated Papers their first white-washing of the year as Richard Nabbefeld totaled 552 and M. Hetzel hit 201. Frank Stoffel was high for the losers with a 193 game and 531 series.

Atlas Printers dumped Wire Works in three games as Urban VanderVelden walloped a 609 series with games of 212 and 206 and C. Stingle counted 205. William Lesselyong paced the losers with games of 205 and 221 for a 572 series, D. Mueller adding 204.

Woolen Mills grand slammed Chair Company as Ray Crane rattled games of 212 and 205 for a 615 series, Radtke smashed his 254, Lee Barlament cracked 230 and C. DeYoung thumped 215. Tops for the losers was Harold Vosters with two games of 202 for a 503 series, M. King showing 206.

Maintain Lead

Fredericks Barbers maintained the league lead with a 2-game win over Power Company. Joe Reynebeau led the winners with games of 226, 224 and 204 for a 654 series. Sakallaris maintained the losers with his 668 series on games of 209, 245 and 214. Clem Antonetti registering 218.

Pond Sport Shop downed Schlafer Supply company in two games as Merlon Sears pounded a 585 series with a 202 game. Clarence Below grooved a 150 game and 432 series to pace the losers.

Montgomery Ward won the odd game from Al's Bar as Jim Iverson shot 182 and 518. Orville Perrine tumbled 213 and 566 for the losing quint.

Power Company Washers upset Mellow Brew in two games as Hilbert Weller tallied 201 and 514. Wally Gresens mainstayed the losers with a 246 game and 597 series.

Tuttle Press moved into undisputed fourteenth place by taking two games from Post Office. Sherman Kapp led the way with a 166 game and 531 series while George Grimmer barged 578 with a 202 game and H. Brinkman kegled 212 for the losers.

Shawano Indians Figure in Sixth N.E.W. Cage Title

Neenah Second and New London Third Over Last 13 Years

N. E. W. CONFERENCE
Western Division
(13 Seasons)

	W.	L.	Pct.
Shawano	105	36	.744
Neenah	90	37	.708
New London	63	57	.523
Menasha	64	66	.493
West DePere	65	67	.492
Kaukauna	32	89	.262
Clintonville	16	79	.168

HISTORY in large quantities was made in the Western division of the Northeastern Wisconsin conference during the basketball season just completed, a review of statistics covering 13 years of play reveals.

First of all, the championship was divided into three parts for the first time since the conference was organized in 1928. Several times have duel titles existed, but when Shawano, New London and Neenah wound up deadlocked this season, the crown was split three ways for the initial time.

Sixth Title In Row

Next, Shawano acquired its sixth consecutive title, a record among Northeastern Wisconsin competitors. And in doing so, the Indians became the first team in either division to eclipse the century mark in total victories. Shawano shoved its 13-season victory mark up to 105, whereas the next best string of wins, 90, belongs to Neenah.

Shawano now leads the Western division teams in total championships, acquiring seven since 1928. One of them came in 1933, before the conference was divided, and the other six came right in a row, starting in 1935. From that season until 1938 the Indians won the crown outright; in 1939 they split with Neenah; and this year the two added New London to the championship list.

Three Boost Percentages

During the 1939-40 season three Western division teams—Neenah, New London and Kaukauna—raised their all-time percentages. Three others—West DePere, Menasha and Clintonville — lost ground, while Shawano's average, best in the division, remained the same.

The Idians now hold a .744 percentage, same as last year, at the top of the heap. Neenah moved its margin from .705 to .708, and stays in second place. The West DePere Black Phantoms who were in third on the all-time standings at the conclusion of the 1938 season, tumbled down to fifth as their percentage fell off from .527 to .492.

New London hopped from fourth to third place by raising its mark from .500 to .523, and Menasha stayed in fourth, dropping from .500 to .493. Kaukauna raised its all-time average from .220 to .262, but remained in sixth place, and the hapless Clintonville team again lost all its games, sliding from .193 to .168.

List of champions:

Entire Conference

1928—Neenah.
1929—Neenah.
1930—Oconto-Neenah.
1931—Kewaunee.
1932—DePere-Neenah.
1933—Oconto-Shawano.

(Western Division Only)

1934—Menasha.
1935—Shawano.
1936—Shawano.
1937—Shawano.
1938—Shawano.
1939—Shawano-Neenah.
1940—Shawano - Neenah - New London.

H. Goldberg High in Western League With 245 Game, 637 Total

WESTERN LEAGUE

	W.	L.
California	44	25
Oregon	40	29
Gonzaga	37	32
Santa Clara	36	33
Utah	35	34
St. Mary	35	34
Washington	34	35
Stanford	34	35
Idaho	28	41
Montana	22	47

Calif. (2)	888	913	935	—2736
St. Mary (2)	885	877	946	—2708
Wash. (2)	1042	985	850	—2877
S. Clara (1)	875	899	954	—2728
Utah (1)	873	947	982	—2802
Oregon (2)	886	955	823	—2664
Ganzaga (1)	906	886	944	—2736
Idaho (2)	942	917	865	—2724
Montana (1)	853	828	894	—2575
Stanford (2)	940	950	888	—2778

Carrying a 22-pin handicap, H. Goldberg registered a 245 game and a 637 series for top individual marks during Western league matches at Elks alleys last night. Team honors went to Washington with a 1,042 game and 2,877 series.

California protected its league lead with a 2-game win over St Mary. F. Honkamp led the way with a 559 series, Roeder showing a 204 game. High for the losers was Allen with a 236 game and 574 series.

Stanford won the odd game from Montana as K. Craig hit 230 and 586. High for the losers was Lutz with a 215 game and 564 series.

Idaho took two games from Gonzaga as Scheurle hit 219 and 626. A. Demand tallied 222 and R. Wenzel showed 587 for the losers.

Oregon scored a 2-game victory over Utah as Long totaled 566 and Tillman singled 220. Goldberg mainstayed the losers.

Washington picked up two games from Santa Clara as Lehman tripled 613 and O. Thompson rolled 228. M. Herner topped the losers with a 226 game and 578 series.

Oshkosh All-Stars are Topped by Goodyears

Akron, O.—(U)—Slowed down by an epidemic of head colds, the Oshkosh All-Stars were unable to match the torrid pace set by their opponents and dropped a 42 to 35 decision to the Akron Goodyears in a National Professional league basketball game here last night.

The Goodyears pulled into a safe lead in the final two minutes, thwarting the All-Stars' bid to regain first place in the league's Western division standings.

Ben Stehens paced the Akrons with 15 points. Earl Edwards, on the sidelines part of the game, scored 10 points to boost his season's record total to 360.

BABE SHOWS BASEBALL STUDENTS HOW TO SWAT 'EM

Babe Ruth, who swatted his way to home run records in the twenties with the New York Yankees, shows admiring students at a baseball school at Palatka, Fla., what it takes to hit homers. The Babe had just finished batting a pitch 463 feet when this picture was snapped.

Seymour Victor Over Winneconne At Shiocton Meet

CONTINUED FROM PAGE 17

During the first half it had more than its share of chances but the boys were on speaking terms with the hoop. As a result, the comparatively tall Wrightstown team held a 7 to 3 advantage at the quarter.

In the second period, Wrightstown began to pull away in earnest with three tall lads, Edinger, Bubolz and Finnerty, doing most of the heavy work. They controled the ball on every rebound and they often passed it far over the heads of the Shiocton five. The half score was 19 to 11 for Wrightstown.

The two teams were playing rather hard ball with numerous bad passes making their efforts go for nothing. Wrightstown had a tantalizing habit which provoked Shiocton no end. When someone would shoot short of the Wrightstown basket a big fellow would take the ball and push it up the board for a basket. The third quarter saw Wrightstown count three goals and a free throw, all by McLaughlin, guard, to five points by Shiocton. All the latter points were registered opposite Mantz' name.

In the fourth quarter, Shiocton outscored the visitors by a point but that wasn't enough. Shiocton counted eight points on three baskets and two free throws while Wrightstown got seven points on two baskets and three gifts shots.

McLaughlin scored 12 points and Bubolz 11 for Wrightstown while Brooker had 9 and Mantz and Schwandt 5 each for Shiocton.

A 5-11 Fire!

The Seymour-Winneconne game was fire department basketball at the 5-11 stage. The players galloped from one end of the court to the other, they heaved passes two-thirds to the full length of the floor and other times they dribbled pell mell through everything and past everyone. Both squads used the full ten boys; they had to because no five could keep the pace and survive.

Winneconne, first place winner in the Western division of the Little Nine with ten straight wins, could not compare physically with Seymour which won second honors in the Eastern division of the circuit. Seymour probably is the huskiest Class C squad in this section of the state.

Only the first few minutes of the opening quarter were close. Both teams moved rapidly but Seymour's scoring guns hadn't started into action. The score was 6-all a few minutes before the stanza ended and 11 to 7 for Seymour when the teams rested the first time.

The second quarter saw Winneconne hold Seymour even as each team scored six points. Burns got five of the Winneconne points and Huettl two baskets and Pasch one for Seymour.

Seymour literally burned up the hall in the third period as it more than doubled its points of the half. Winneconne had to be content with four points. Adamski opened the firing with a follow up shot. Then Gavronski took a long pass from a mate and scored and on the next play dribbled the length of the floor and dropped another basket. Pasch put a pivot shot through the hoop and Seymour led 25 to 14.

Take 36-17 Lead

A free throw followed and then Gavronski dropped a shot from the corner. Three gift shots were muffed by Seymour players before Huettl dribbled down the side of the court and let go a long shot. Kunstman liked the idea and sank a shot from the free throw circle. Adamski pitched another basket and Gavronski added two free throws as the quarter ended 36 to 17 for Seymour.

Winneconne outscored Seymour in the fourth period but there was no chance to overcome the terrific lead. Winneconne got 12 points during the final stanza while Seymour scored 8 points.

Scoring statistics reveal that Huettl, guard, was the Seymour ace. He displayed one of the best one-hand push shots in Fox river valley ball and added a couple screeching long shots for good measure. He totaled five baskets and a free throw for 11 points.

Adamski came next in the scoring with nine points on three goals and three free throws while Gavronski had eight points and Pasch seven.

Seymour showed the best defense of the entire evening and handled the ball better than any other team. The size of its players makes them rugged battlers under their own bounding board and under the enemy board. They're fast and handle the ball well considering that the fast break and long passing game lends itself to many fumbles and poor passes.

The box scores:

Wrightstown—33	G	F	T	P	Shiocton—21	G	F	T	P
Brit'nacher,f	1	0	2		Mantz,f	2	1	1	
Rubarchek,f	1	0	2		Schwandt,f	2	1	3	
Edinger,f	1	1	2		D.Brooker,c	3	3	3	
Kerrigan,f	1	0	0		H.Conradt,g	0	0	4	
Bubolz,c	4	3	1		Langman,g	0	2	1	
Finnerty,g	0	1	1		Conlon,g	0	1	3	
M'Laughlin,g	5	2	1		Pluger,g	1	0	1	
Totals	13	7	9		Totals	8	8	16	

Winneconne—29	G	F	T	P	Seymour—44	G	F	T	P
O.Zim'rman,f	2	0	2		Adamski,f	3	3	1	
M'Cluskey,f	0	0	1		Gavronski,f	3	2	2	
Bartelt,f	2	4	3		E.Fischer,f	1	0	1	
Peterson,f	0	0	0		L'Captaine,c	0	0	1	
R.Burns,c	3	7	3		L.Fischer,c	1	0	0	
Tegelman,c	0	0	0		Pasch,c	3	1	1	
Coughlin,g	0	1	3		Kunstman,g	2	0	3	
Hoyer,g	0	3	3		DeBrum,g	0	0	3	
E Zim'rman,g	0	0	0		Huettl,g	5	1	3	
					Kneisler	0	1	2	
Totals	7	15	15		Totals	18	8	17	

Close Play Marks Opening Of Class C Cage Tourneys

By the Associated Press

SPECTATORS were treated to a score or more of bitterly fought games ending in overtimes, double overtimes and one and two-point victory margins as nearly 150 Class C teams launced play in the state high school basketball tournament Wednesday night.

So evenly balanced were the squads that nearly all the 32 districts produced at least one thriller, the outcome of which was in doube until the final gun.

Four of the first round games went into extra minutes. In six, only one point separated victor and vanquished.

Two of the evening's closest battles occurred in the Greenwood district. In one, the Wood County Aggies were extended to two overtime periods and two rounds of free throws before edging out Pittsville, 25 to 23, after the regulation game had ended 18-18. In the other, Owen and Spencer played to a 19-19 deadlock, with Owen emerging winner by a score of 23 to 20 in the extra period.

Another double overtime tilt was recorded in the Mauston district, where Wonewoc defeated North Freedom, 29 to 27. The regulation game ended 26-all and the outcome was decided on free throws after two scoreless extra periods of play.

In the Muscoda district, Sextonville scored a 22-20 overtime triumph over Muscoda. They had matched points at 20 apiece in the regular distance.

Second round competition begins tonight in a half-dozen or more districts where play got underway on Tuesday night, one day earlier than origmally scheduled. The remainder of the districts will complete first round matches.

Among the results:

Casco district—Denmark 35, Brussels 23; Luxemburg 25, Casco 24.

Iola district—Bonduel 39, Amherst 14; Iola 37, Bear Creek 12.

Shiocton district — Wrightstown 33, Shiocton 24; Seymour 44, Winneconne 29.

Lee Savold Sent To Hospital With High Temperature

Bout With Bob Pastor Tomorrow Night Probably Is "Off"

BY JUDSON BAILEY

NEW YORK —(AP)— For a long time the breaks have been good for Mike Jacobs, the fabulous boxing promoter, but today heavyweight Lee Savold is in a hospital and Uncle Mike is confronted with the loss of his second big bout in less than a week.

Savold, a rugged Des Moines, Iowa, corn belter being groomed for champion Joe Louis, was booked for a 12 round bout with Bob Pastor tomorrow night in Madison Square Garden.

Yesterday he had a cold. So the boxing commission sent Dr. William Walker around to the fighter's hotel for a look-see and Dr. Walker sent Savold around to a hospital for a rest.

When Savold's temperature reached the 100 degree mark with influenza, Dr. Walker said that even if Savold improved today he ought not fight and Manager Pinkie George fumed, "if I have anything to say about it, he won't leave that bed. Why even if the temperature left altogether he'd sill be too weak to go into that ring."

So the bout seemed to be off, even though an official announcement awaited the arrival of Jacobs by plane from Florida, where a light heavyweight title scrap between Champion Billy Conn and Gus Lesnevich set for last night had just folded up on him.

In that case it was an abscessed gland under Conn's right armpit, first believed to be a boil, that struck down the fight. It was to have been staged in Florida for the benefit of the Finnish relief fund. Now they hope to get together in Detroit sometime in April.

The Savold-Pastor show likely will be undertaken again at a later date, too.

Bear Creek Beaten At Iola Tournament

Iola—Bear Creek High school was eliminated from the championship flight in the Iola district Class C basketball tournament here last night, 37 to 12. Iola high was the winner. Tonight Bear Creek meets Amherst in consolation play. Amherst dropped its first game to Bonduel, 39 to 14.

In the championship flight tonight, Marion opposes Scandinavia and Weyauwega meets Rudolph.

The Bear Creek-Iola box score:

Bear Creek—12	G	F	T	P	Iola—37	G	F	T	P
Hurley,f	1	2	2		Nelson,f	3	1	4	
Paul,f	0	0	1		Swenson,f	0	0	1	
Wied,c	0	0	2		Johnson,f	2	2	1	
Lorge,c	2	0	0		K.Taylor,f	0	0	0	
Klemm,g	1	0	3		Gurholt,f	0	0	0	
Flanagan,g	1	0	1		M.Taylor,c	7	2	2	
Homrig,g	0	0	0		Toebaas,c	0	0	1	
					Sorenson,g	3	1	2	
					Forseth,g	0	1	1	
					Aasen,g	0	0	0	
Totals	5	2	9		Totals	15	7	12	

Harry Robbins, Andy Jimos Top American League

Heckert Shoes, Luebke Roofing Company Share Team Honors

AMERICAN CITY LEAGUE

	W.	L.
Ideal Coal and Supply	47	19
Behnke Clothes	39	27
Luebke Roofing Co.	37	29
Heckert Shoes	35	31
Club Barbers	33	33
Shorty's Aces	31	35
Rotary Club	23	43
Nolan Insurance	20	46

Aces (3)	813	916	881—2610
Rotary (0)	784	797	801—2387
Barbers (1)	825	905	947—2677
Heckert (2)	810	907	984—2701
Ideal (2)	889	900	921—2710
Luebke (1)	853	984	906—2743
Nolan (0)	762	768	787—2317
Behnke (3)	814	787	863—2464

ANDY JIMOS grooved a 225 game and Harry Robbins toppled a 599 series to share individual honors during American City league matches at Y.M.C.A. alleys this week. Top team totals were turned in by Heckert Shoes and Luebke Roofing company with games of 984, the latter winding up with a 2,743 series.

Shorty's Aces grand slammed Rotary club as R. Dietzen totaled 486 with a 201 game. High for the loserswas F. Semmelhack with a 482 series, both he and G. Anderson counting games of 181.

Behnke Clothes made it three straight over Nolan Insurance as John Behnke hammered a 200 game and 555 series. Tops for the losers was F. Semmelhack with a game and 468 series.

Ideal Coal and Supply maintained its league lead with a 2-game win over Luebke Roofing company. Jimos led the winners with his 225 game and a 587 series. Robbins rattled games of 211 and 219 for his 599 triple and C. Pruett smacked 212 for the losers.

Heckert Shoes won the odd game from Club Barbers as W Koss thumped games of 202 and 203 for a 567 series. J. Captain mainstayed the losers with a 539 series, C. Kille getting a 206 single.

Fans Flock to Buy U. W. Boxing Tickets

Madison —(U)— Prospects of a full program of skillful mitt slinging in the match between University of Wisconsin and Miami University boxing teams here tomorrow night brought a ticket buying rush that assurred a crowd of at least 13,000, near capacity for the field house.

Publicity lauding the well balanced prowess of the southern team, with the avowed purpose of cooling off the "win 'em all" enthusiasm of Badger fans, had a good effect at the box office, where a clamor for good seats has been underway since the intercollegiate program began three weeks ago.

Wisconsin athletic officials, fearing too much optimism resulted from overwhelming 7-1 Badger victories against Michigan State and the University of West Virginia, emphasized that Miami's punchers may break the Wisconsin string of 34 victories in dual home matches.

Boxing

By the Associated Press

Kansas City — Tony Novak, 213, Kansas City, knocked out Johnny Miles, 192½, St. Louis, (2).

San Francisco — Harry Cahill, 162, San Francisco, knocked out Nat Bor, Fall River, Mass., (2).

Oakland, Calif. — Tony Olivera, 118½, San Francisco, and Little Dado, 118½, Manila, drew, (10).

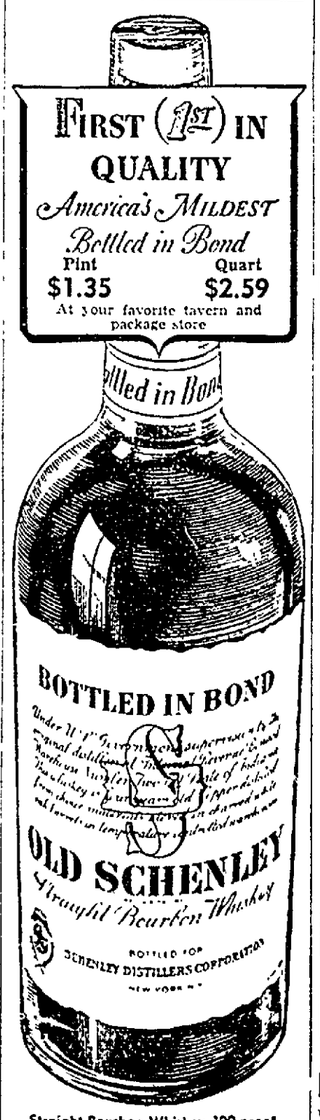

Straight Bourbon Whiskey, 100 proof.
Schenley Distillers Corp., N. Y. C.

P. & J. DISTRIBUTORS
527 N. Appleton St. Tel. 5480

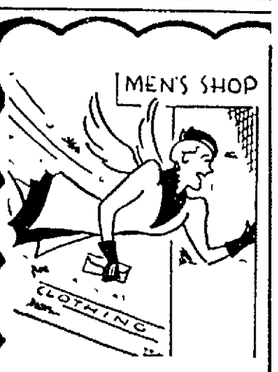

Your wife wouldn't wait to walk...

If this were a ladies' shop, instead of a men's, and we were showing this same degree of style for women. . . . .

She'd come a-flying. She'd have the breakfast dishes done in a jiffy and she'd be trying on these glamorous styles that make people look better to their better halves.

Why don't you take a hint? You're not a bad looking fellow if you'd only try on better looking clothes.

SPRING SUITS
$22.50 to $50
TOPCOATS
$18.95 to $45

Ferron's
417 W. College Ave.
Phone 287

THERE'S ALWAYS PARKING SPACE NEAR FERRON'S!

NewspaperARCHIVE® NewspaperARCHIVE®

Savior Canadeo Survives Golden Gloves Tourney

Wins Final Bout From Fighter He Lost to in Appleton Ring Recently

CHICAGO—(AP)—Survivors of an original field of more than 20,000 hopefuls, 32 amateur battlers will trade punches next Wednesday night in the semi-finals of the 13th annual Golden Gloves boxing tournament.

The 32—four youths in each of the eight weight divisions—earned their shots at amateur ring glory in a three ring program of almost 100 bouts last night before a roaring crowd of 17,000 spectators.

Impressive among the heavyweights was Cornelius Young of Chicago, who outpointed Charles Jordan of Centralia, Ill., in the third round and then stopped Ed Koehler of Burlington, Ia., in the third round of a quarter-finals skirmish. Ragon Kinney of Ft. Smith, Ark., rated a fine chance of copping the 175 pound crown, while Tony Ancona of Detroit, featherweight champion a year ago, was given a good chance of taking the 135 pound title.

Detroit's strong team placed four men in the semi-finals despite the defeat of Vic Saccoia, the defending flyweight champion, who was knocked out in the first round of his quarter-finals match by Stan Stinson of Peoria, Ill.

Chicago and Fort Worth, Tex., each qualified three boys for the semi-finals.

Here They Are

The qualifiers for the semi-finals March 6:

112 pounds: Diego Hidalgo, Burlington, Ia.; Gene Evans, Oklahoma City, Okla.; Stan Stinson, Peoria, Ill., and Harold Dade Chicago.

118 pounds: James Joyce, Gary, Ind.; Dick Menchaca, Fort Worth, Texas; James Blake, Fort Wayne, Ind., and Jack Haley, Kansas City, Mo.

126 pounds: Jim Palmer, Detroit; Bill Looker, Oklahoma City, Okla.; Roy Lewis, Muncie, Ind., and Leon Haire, St. Louis, Mo.

135 pounds: Mack Ray, Evansville, Ind.; Tony Ancona, Detroit; Joe Sgro, Indianapolis, and Robert Simmons, Gary, Ind.

147 pounds: Morris Corona, Fort Worth; George Hayes, Des Moines, Ia.; Savior Canadeo, Chicago; and Charles Hayes, Detroit.

160 pounds: Otto Stowe Springfield, Ill.; Harry O'Dell, Grand Rapids Mich.; Tom Attra, Fort Worth; and Joe Maxim, Cleveland.

175 pounds: James Ritchie, St. Louis, Mo.; Ragon Kinney, Fort Smith, Ark.; Jesse Owens, Des Moines; and Oshibe Smallwood, Centralia, Ill.

Heavyweights: Cornelius Young Chicago; Orlan Ott, Sioux City, Ia.; Mike Siedlak, Detroit, and William Cowan, Rockford, Ill.

Canadeo Is Floored

Canadeo, who gained considerable fame fighting in Wisconsin while a student at St. Norbert college DePere, turned in two great fights to reach the semi-finals. He won from Tony Vino of Davenport in his first start of the night and then beat Anthony Jones of Springfield, Ill. (Editor's Note: Canadeo and Jones fought in an Appleton windup several weeks ago with Jones the winner by a shade.)

Canadeo and Jones slugged it out in a fast fight after Jones had sent the Chicago youth to the floor in the first round with a hard body blow.

Henry Duda Wisconsin Rapids' 175 pound champion, scored a knockout victory in his first start when he floored Bill Veenstra, Cedar Rapids, for the full count in the third round. In a quarter-final bout, however, Duda was stopped in the second round by Oshibe Smallwood of Centralia, Ill.

Milwaukee's 118 pound champion, Dorsey Kemp, was forced to default because of a broken nose, suffered Monday night. Steve Kenjalo, of Iron Mountain, Mich., fighting as a member of the Grand Rapids team, lost the decision in a 135 pound fight to Othel Green of Des Moines.

Tom Attra, of Fort Worth, Tex., defeated Forrest Gee, Milwaukee, in three rounds at 160 pounds and Shelton Bell, Dayton, won the decision from Larry Chatman, Milwaukee's 175 pounder. Both were third round fights, Milwaukee's last survivor, Arnoll Moder, was eliminated when he dropped a decision to Ed Koehler, Burlington, Ia., in the heavyweight divison.

Mary Vandenberg and Marie School High in Freedom Women's Loop

FREEDOM LEAGUE

			W.	L.
Mellow Brew			14	7
Vi's Specials			13	8
Adler Brau			11	10
L. C. Bottling Co.			11	10
Sloppy Jo's			11	10
Chickadees			3	18
Jo's (2)	764	724	718—2206	
Chicks (1)	675	722	730—2127	
Mellow (2)	730	794	828—2352	
Adler (1)	759	738	736—2233	
Bottling (1)	730	680	675—2085	
Vi's (2)	719	706	689—2114	

Freedom — Marie School walloped 193 for top individual game and Mary Vandenberg came through with a 528 high individual series during recent Women's league matches at Vandenberg's alleys. Mellow Brew rolled a 828 game and a 2,352 for high team marks.

Mellow Brew downed Adler Brau in two games as Mary Vandenberg sizzled games of 169, 169, 190 and 528 For the losers, Betty Van Hoof rolled gmes of 149, 160, and 178 for a total of 498

Vi's Specials were credited with two games by defeating Little Chute Bottling Co. Irene Gill steamed a 146, 146, 149 and a 441 series. Esther Wells was high for the losers with a 471 series.

Two games went to Sloppy Jo's in a tilt with Chickadees For the winners, Marcella Plamann rolled games of 142, 151, 190 and a 483 total Del Gremer came through with a 169 game and a 459 total for the losers.

Bill Dickey Signs His Contract With Yanks

St. Petersburg, Fla.—(AP)—Catcher Bill Dickey signed a 1940 contract with the New York Yankees yesterday which was reported to call for $20,500, a $2,500 increase over last year.

Another pitcher, Spurgeon (Spud) Chandler reported to the training camp.

Charlie Ruffing remains the only pitching holdout. Ruffing, at home in Long Beach, Calif., is asking a $5,000 increase over the $20,000 he got in 1939. There are five other players unsigned—outfielders Joe Di Maggio, Mike Chartak and Bill Matheson and infielders Joe Gordon and Red Rolfe.

Training Camp Notes

By The Associated Press

TAMPA, FLA.—The Cincinnati Reds' experiment in international relations was set to begin today with the scheduled arrival of four players being sent here by the Cuban government for tryouts. The players, pick of the pearl of the Antilles, were to arrive on a Cuban gunboat. In the meantime Manager Bill McKechnie kept his pitching corps busy fielding bunts.

Lakeland, Fla. — Young Harold Newhauser, Detroit schoolboy pitcher who was something of a sensation in the American Legion junior tournaments, is winning himself plenty of attention at the Tigers' camp.

"That kid," said no less an authority than Hank Greenberg, "is going to make a great pitcher."

Sarasota, Fla.—Manager Joe Cronin, who has been marking time with a few of his players at the Boston Red Sox training base for two weeks, was ready today to give the vanguards of his batterymen an enthusiastic welcome. The pitchers and catchers are due tonight for the first regulation drill tomorrow. With them will be outfielder Ted Williams, who wants to solve slow ball pitching and polish his fielding of ground balls.

Pasadena, Calif.—Jimmy Dykes, Chicago White Sox manager, may have plenty of problems before and after the season opens, but he is rid of all but one of his holdout worries. Signing of Mike Kreevich and Jackie Hayes yesterday reduce the holdout brigade to a lone sentry, pitcher Clint Brown. Dykes already has indicated he will use Kreevich in center again with Taft Wright in left field and Julius Solters in right.

Clearwater, Fla.—Big, sensitive babe Phelps made Manager Leo (Lippy) Durocher take in his sails in one of those little dramas that make life so dear to the Brooklyn Dodgers.

As Phelps, a weakling against left-handers, went to the plate yesterday Durocher shouted, "bet you a drink you can't hit one over the fence," and then waved southpaw Al Hollingsworth to the mound in place of right-hander Tot Pressnell.

On the third pitch Phelps pelted the ball a good 50 feet above the right field wall.

San Bernardino, Calif. — Accustomed to rather sedate spring training, the Pittsburgh Pirates got their first taste of the methods of fiery Frank Frisch yesterday. On the first day of practice he sent the Bucco batterymen through a five-inning intra-squad game with a couple of husky "outsiders" pitching. Bob Klingers crew defeated Joe Bowman's 12-7.

Fort Myers, Fla.—The crush for jobs among the Cleveland outfielders is evident in the rush the candidates are making for camp. Although not scheduled to report until Sunday, rookie Paul O'Dea and Roy (Beau) Bell answered the call for batterymen yesterday and jogged around limbering up. Ben Champman arrived last night and Jeff Heath was due today.

Avalon, Calif.—Pitcher Larry French, currently nursing a sore spot in his left shoulder, may get some southpaw support on the Chicago Cubs' pitching staff this season, Manager Gabby Hartnett is enthusiastic over rookies Ken Raffensberger and Verne Olsen.

St. Petersburg, Fla.—That famous comedy team of Lefty Gomez and Lefty Grissom is putting on a never-ending act for the New York Yankees. In their constant bantering Gomez is "Goof" and Grissom "Screw-box." And Gomez' comment on the new rule which allows a pitcher to take a backward and forward step in the box was, "You can't fool 'em with your feet."

Bradenton, Fla.—Casey Stengel, who always has worked with small squads in spring training before this year, will have about 50 players most of them farmhands, present today as the Boston Bees open camp. During a week of preliminary work Stengel says he has found five recruits who show promise of one-day helping the club

Anaheim, Calif.—The Philadelphia Athletics, who open the spring exhibition Sunday, will held their first intra-camp game today with a five-inning fracas between the regulars and the Yannigans. For the regulars the infield will be Dick Siebert, Benny McCoy, Bill Lillard and Al Rubeling and the outfield Bob Johnson, Sam Chapman and Wally Moses.

Winter Haven, Fla.—Babe Young, already designated as the New Young Giants' starting first baseman, will greet Manager Bill Terry with a black eye (for Young not Terry) when the manager returns from his trade hunt in Miami. Young got in the way of a hot grounder in his first pepper game Shades of Zeke Bonura!

THEY'VE WAITED 4 YEARS FOR THIS

Billy Wieland, above, son of Mr. and Mrs. John Wieland, route 2, Appleton, has reason to be happy. Although he is actually four years old, Billy today is celebrating his first birthday, for he was born Feb. 29, 1936. He is the eleventh child and the ninth boy in the family.

The fact that Feb. 29 comes only once in four years has also deprived Albert Hafeman right, 1532 N. Appleton street, of the normal number of official birthdays. Mr. Hafeman, at 72 years of age, today is observing his eighteenth birthday anniversary. (Post-Crescent photos)

Basketball Scores

By the Associated Press

Pittsburgh 57, Fordham 37.
Cornell 41, Harvard 34.
New York 50, Georgetown 27.
Yale 52, Columbia 38.
Duquesne 39, Carnegie Tech 24.
Depauw 40, Wabash 37.
LaSalle 46, Manhattan 33
Youngstown 48, Geneva 45
Oregon 55, Idaho 44.
Miami (Ohio) 42, Cincinnati 31.
Tri-State (Ind.) 43, Bluffton (Ohio) 35.
Bradley 37, Illinois Wesleyan 31
Valparaiso 59, Central Normal 58 (overtime).
Springfield (Mo.) Teachers 46
Hastings (Neb.) Teachers 30.
Tarkio 53, Missouri Valley 39
Calvin 64, Ferris 30
Baldwin-Wallace 42, Mount Union 32
Marshall 52, Morris Harvey 51.

Akron Goodyears 42 Oshkosh All-Stars 35
Chicago Bruins 31, Hammond (Ind.) 27.

Minor Leagues Adopt Proposed Player Rule

Durham, N. C. —(AP)— Paving the way for a return to interlocking farm systems, baseball's minor leagues have adopted a proposed amendment to major-minor rule 11 (1) and forwarded it to the major leagues for their approval.

The unanimous approval of the 40 odd members of the National Association (minor leagues) was announced yesterday by President William G. Bramham.

The measure under consideration is a compromise between the farm operators and Commissioner K. M. Landis and provides that outright assignment of the contracts of players between clubs linked in the same chains will be considered optional assignments and be subject to the three year limitation

Class B Handballers Complete 1st Round

Final games in first round matches were played yesterday in Class B handball play at the Y.M.C.A. and found Frank Kamps defeating Jack Kalman 11-21, 21-7 and 21-20 Robert DeLeest defeating Clayton Kille 21-7 and 21-12 and James Williamson beating Norman La Marr 21-9 and 21-9

Two matches were played in the second round, Bill Ogilvie winning over Bill Playman by scores of 21-14 and 21-18 while Ray Hoofek defeated W. H. Zapp 21-12 and 21-14

Earl Stecker defeated Tom Young in the first match in the losing side of the bracket by scores of 21-10 and 21-14

Play will continue in the second round until March 5 when the third round will get under way.

Marquette, Wisconsin Track Teams to Meet

Milwaukee — (AP)— Whether Marquette university's string of eight dual track victories will be snapped off exactly where it began a year ago will be determined Saturday afternoon when the Hilltoppers face the University of Wisconsin at Madison.

The Badgers edged out Marquette 45-40 at Madison in February, 1939 but since then the Hilltoppers have not lost in dual competition, indoors or out, and won the Central collegiate conference title in addition

Wisconsin also undefeated this season, ranked a slight favorite because of being at home.

Berg, Jameson Rated Finalists at Golf Meet

Ormond Beach, Fla. — (AP) — Mrs. William M. Zech of Chicago drew the assignment today of trying to halt red-thatched Patty Berg in the quarter-finals of the south Atlantic women's golf tournament.

It began to look more and more as if Betty Jameson of San Antonio, Texas, who won the national championship last year while Patty was out of competition due to an appendix operation, was the only one likely to give the Minneapolis star a run for her money. They are expected to meet in the finals.

WHAT'S IN A FISH'S NAME?
By Jack Ryan

"A ROSE by any other name" may smell as sweet, and a fish by many other names may be the same, no matter what the locality or who is doing the naming. I think that every section of this land of ours has a different name for some member of the fish family than other regions have.

Probably the northern pike is the fish with the greatest variety of names. Most of us were brought up to call that species a pickerel, and many still do call it by that name. Time and again I have seen a man call a fish a northern pike when just a few years ago I know he called it a pickerel and he knew that I knew, or would know what he meant if he said pickerel. Just because I write about fishing now and then, the individual had to show me that he was up on proper nomenclature. I have pulled the same line myself with people I was afraid might think I was ignorant (aside when weren't you).

The Canadians call the pickerel, northern pike to us, a jackfish. Some regions of this country insist upon calling him the Great Northern Pike to get a full mouth of words. The fish is the same wherever he swims. Actually your true pickerel is much smaller than the northern pike variety and I found much less frequently. The eastern states and Ohio are where the pickerel is most numerous.

Then there is our old friend the wall-eye. In Ohio I once was told that there was fine salmon fishing in the Muskingum River. I rather doubted the statement and upon investigation discovered that my old wall-eyes, which had been just plain pike to me as a boy, were the salmon around Zanesville.

The wall-eye is scientifically known as the pike-perch, and it has all the characteristics of the perch family. None of these facts detract from the flavor of a good wall-eye well browned.

Our Tigers of the North, muskellunge are thought by many to be overgrown pickerel, I mean northern pike. Others believe that there are tiger muskies and another species. Good authorities on matters piscatorial tell me that environment is all that makes one muskellunge different in appearance from another.

Whatever name is the proper one it would simplify matters for us bars if we could be certain that our tales were understood, no matter by what name we called the fish we told of catching, and no matter in what section of the land we told our tale. It is darned tough to have to tell a man in Ohio about the thirteen pound salmon you took last fall when you are in the habit of telling your Wisconsin and Illinois friends the fish was a walleye. Let us get some standard that will take nationally. Gosh yes!

Copyright 1940 North American Sportsman's Bureau Inc.

(This department will gladly answer questions on the outdoors provided a stamped self-addressed envelope is enclosed for reply.)

Tony Martin Is Off Milwaukee Mitt Card

Milwaukee —(AP)— Tommy Pallatin of St. Joseph, Mich. has been signed to meet Milo Theodorescu, Roumanian welterweight, in an eight-round bout on the Finnish relief boxing card here Friday night

Pallatin is substituting for Tony (Cianciola) Martin of Milwaukee, who was forced to withdraw because of an injury

The main 10-round bout brings together Quentin (Baby Face) Breese of Manhattan, Kas. and Sammy Angott, the No. 2 lightweight contender.

Frank Altman Sets Pace in National 12 Corners League

Sunnyside Florals Cop Team Honors With 892 and 2,500

12 CORNERS LEAGUE
National Division

			W.	L.
Hamm-Valley Queen			7	2
Town of Center			7	2
Sunnyside			6	3
Ganzel Produce			5	4
Berliner			5	4
Adler Brau			4	5
Fuller Goodman			1	8
Acheson Oil			1	8
Berliner (2)	758	798	828—2384	
Adler (1)	819	709	737—2265	
Florals (2)	790	892	818—2500	
Acheson (1)	736	708	839—2283	
Hamm (2)	809	872	799—2480	
Ganzel (1)	798	819	811—2428	
Fuller (1)	797	641	693—2131	
Center (2)	770	788	699—2257	

FRANK ALTMAN set the individual pace with a 221 game and 554 series during National division matches of the Twelve Corners league at Twelve Corners arcade this week. Sunnyside Florals turned in top team totals of 892 and 2,500. Two teams are tied for the circuit lead.

12 CORNERS LEAGUE
American Division

			W.	L.
Center Valley Co-op			6	3
L. C. Sheet Metal			6	3
12 Cor. Arcade			6	3
Miller and Piehl			5	4
Al Giesen Tavern			5	4
Lillyroot Refrigeration			4	5
Miller High Life			3	6
Mellow Brew			1	8
Piehl (2)	699	804	794—2297	
Refrig. (1)	859	707	779—2345	
Co-Op (0)	724	740	816—2280	
Metal (3)	795	840	856—2491	
Mellow (0)	721	649	724—2094	
Giesen (3)	774	743	729—2246	
Arcade (2)	854	855	789—2498	
Miller (1)	778	753	800—2331	

Harold Verstegen toppled a 215 game and Emil Scholz counted a 547 series for individual honors during American division matches of the Twelve Corners league at Twelve Corners arcade this week. Team honors went to Twelve Corners root Refrigeration with an 859 arcade with a 2,498 series and Lillygame. Three teams are tied for the league lead.

Icemen Hope to Overhaul Bakers

Lutz Team Has Chance to Tie Sorensens in City Cage League

CITY-YMCA LEAGUE

	W.	L.	Pct.
Sorensen Bakery	9	2	.818
Lutz Ice Co.	8	2	.800
Valley Sports	7	3	.700
Pond Sport Shop	5	5	.500
Town Taxi	3	7	.300
Wire Works	3	7	.300
Central Paper Co.	1	10	.091

TONIGHT'S GAMES

7:40—Pond Sport Shop vs. Town Taxi.

8:30—Central Paper Co. vs. Valley Sports.

9:20—Lutz Ice Co. vs. Wire Works. Sorensen Bakery, bye.

Lutz Ice company basketball team will have an opportunity to catch up with the first place Sorensen Bakers tonight when the City-Y. M. C. A. league plays its weekly games on the association court. The Icemen will play the Wire Works in the evening's 9:20 game while the Sorensens will be idle. At the moment the Bakers lead the Icemen by a half game.

Pond Sport Shop and the Town Taxis will start the evening's competition at 7:40 with the Ponds slight favorites to win. The 8:30 game will show the third place Valley Sports against the last place Central Papers.

Armstrong, Garcia Interest Fight Fans

Los Angeles—(AP)—The loyal citizenry, it would appear, has decided that the Henry Armstrong-Ceferino Garcia battle for the middleweight title Friday night is worth paying money to see.

Matchmaker Charlie MacDonald disclosed today that the advance sale, as of this date, is around $35,000—the largest advance receipts in Los Angeles fight history.

The only flaw in the outlook is the possibility of bad weather. California people simply won't venture anywhere for a sports event if it rains

The fighters planned to limber up this afternoon and appear in public next at the weighing in tomorrow

Build New Gates for Lock at Little Chute

A crew of about eight men is constructing new gates on the lower end of the second lock at Little Chute as part of the winter improvement on the Fox river canal system.

The United States engineer's office reported today that the work on the Little Chute lock will be finished in about two weeks.

M.U. FENCERS TO SHOW

Milwaukee —(AP)— Marquette and Notre Dame universities, athletic rivals since their first football meeting in 1908, will compete in fencing for the first time tomorrow night, in the Marquette gymnasium.

Movieland
Its People and Products

Mickey Rooney visits the set of "Forty Little Mothers," and started to swap yarns with Eddie Cantor, star of the picture.

By Jimmie Fidler

Pittsburgh — Apparently Hollywood's bosses have at last "got together" and decided to put up a united front against the insubordination of important contract employes. Look what's happened these past few months Olivia de Havilland, Jane Bryan, Don Ameche and Director Garson Kanin have been under suspension for refusing assignments. Warner Brothers stopped Bette Davis' paycheck when she refused to report for work on a scheduled date Metro suspended Hedy Lamarr until she was willing to tone down her demands for a big pay boost. Twentieth Century not only refused Jed Prouty's ultimatum for more pay, but wrote him out of the Jones Family series and released him from contract.

Fidler

I have more than a suspicion that the stone wall defense being put up by the studios is the inevitable result of pressure exerted by Hollywood's Guilds and Labor Unions. During the past year producers have been forced to give one blanket raise after another to the different worker groups of the industry, and the end is not yet in sight. Being driven to the wall by group demands, they have naturally become less inclined to bow to individual ultimatums, and will become still more insistent on enforcing contracts to the letter as unionization of the industry continues. The old happy-go-lucky days, when an in-demand star was cock of the Hollywood walk, were doomed the minute players joined the collective bargaining movement.

Contracts, henceforth, will be CONTRACTS — not notations of a flexible gentleman's agreement.

MUTTERINGS: One glimpse of Bela Lugosi in a derby and he'll never scare you again. Pet peeve: actresses who announce new engagements before divorcing old husbands. Wouldn't you love to see one of those "just-out-of-the-tub" baby pictures of Edna Mae Oliver? Growl: How much longer will fan writers insist on referring to Lee Tracy as a reformed character? Frantic urge: To put a billiard ball in Hugh Herbert's mouth every time he looks like he's about to "woo-woo." Even money you can't mention a California town that Leo Carrillo hasn't claimed as the old family homestead. Ode to mayhem: "Just think, Marlene—your little girl's almost ready for college!" Gin-digs" might be a better word for most Filmville parties.

MEMORIES THAT BLESS AND BURN: When Douglas Fairbanks, Sr., looked at his son's first picture (Youngdoug was 13 then) and said: "I guess acting doesn't run in the family." . . . When Jeanne Eagles after a temperamental display that left her director trembling, tipped me a wink and whispered: "It pays to advertise!" . . . When Rene Adoree smilingly told friends she was going to Arizona to get rid of a cold—not realizing those friends knew her illness was critical and she had little chance to live. . . . When Bob Taylor, then a lowly stock player, said that if he ever made "a couple of hundred a week," he'd be satisfied."

This morning's mail contains a chuckle at the expense of Actors'-agent Myron Selznick. Seems he was greatly impressed by the beauty of a young lady whom he spotted at Ciro's. Being acquainted with her escort, he asked for an introduction and learned that she is Eleanor Harris, a WB contract scenarist. "Tell me, Miss Harris," he queried, "have you an agent?" "I've never been able to get past his outer office assistants," said Miss Harris sweetly, "but I understand his name is Myron Selznick."

County Board Will Start March Session Tuesday at Chilton

Chilton — The Calumet county board will convene for its March session on Tuesday at the courthouse in Chilton.

The Morning Star Rebekah lodge will hold its regular meeting at the I. O. O. F. Temple in Chilton next Monday evening. The business meeting will be followed by entertainment after which refreshments will be served.

The Ladies' Aid society of the Ebenezer Reformed church will meet in the church parlors Thursday afternoon March 7. Hostesses for the meeting will be Mrs. Emil Senauf and Mrs. August Sohrweide.

Mrs. Hugo Dhein entertained the Tuesday Bridge club at her home Tuesday afternoon. Honors were awarded to Mrs Luke Rehreaer and Miss Margaret Schwarz. The club will meet in two weeks at the home of Miss Irene Klobe.

Mrs. Elizabeth McHugh entertained the Queen of Hearts club at her home Tuesday evening. Prizes were awarded to Mrs. John Laughrin, Mrs. James Millay and Mrs. Joseph Schmidlkofer. Mrs Michael Meier will entertain the club next time.

Mrs. Lena Pingel entertained her club at her home on Tuesday afternoon. Lunch was served after a social hour. The club will meet next Tuesday at the home of Mrs. James McMann.

Mr. and Mrs Fred Larsen and Mr. and Mrs Victor Larsen were entertained at Sunday dinner at the home of Mr. and Mrs. Perry Larsen in Neenah and they spent the evening at the home of Mrs. Ella Wittemann and Mrs. Genevieve Denny also in Neenah.

William Larsen of Waukegan is visiting relatives in Neenah and at the Fred and Victor Larsen homes in Chilton.

Mrs. R. C. McGrath entertained the Tuesday club Tuesday afternoon at her home. Prizes were awarded to Mrs. Emma Raech and Mrs. Arthur Jensen. The club will meet next time at the home of Mrs. William Knauf.

Mrs. Henry Schmahl entertained the five hundred club at her home on Wednesday afternoon. Prizes were awarded to Mrs. John Helmke, Mrs. Charles Goldschmidt and Mrs. Ray Jensen. Mrs. Peter Schmahl, Jr., will entertain the club in two weeks.

THE GREATEST VALUES IN OUR HISTORY!

Check These De Luxe Features

FREE HOME DEMONSTRATION!

1. Large Family Size—6.38 cu. ft. Net Capacity—13.31 Sq. Ft. Shelf Area.
2. Lifetime Welded Steel With "Ever-Dry" Thermocraft Insulation.
3. Full Porcelain Interior With Chip and Mar Resisting "DuPont Dulux" Exterior.
4. Finest "All-Copper" Freezing Unit—Freezes 9 lbs. of Ice Cubes Quickly!
5. Thrifty, Economical, Hermetically Sealed Unit Plus 5 Yr. Protection Plan!

GAMBLE'S NEW 1940 DELUXE "CORONADO"

Leads in Every Fine Feature at Lowest Cost!

ALL THESE EXTRA DELUXE CONVENIENCES TOO!

• Large, Roomy, Siding Porcelain Crisper • Convenient, Easy to Read, Thermometer • New Design Interior Light on Back Wall • 2 Full Sliding Shelves—1 with Adjustable Feature.

6.38 CU. FT. SIZE MODEL S640 CASH PRICE $105.00

LIBERAL TRADE-IN ALLOWANCE!

THRIFTY HERMETICALLY SEALED UNIT IN EVERY CORONADO!

Famous "Scotch-Yoke" holds current consumption to the very minimum. ONLY 3 MOVING PARTS running on polished mirror like bearings. The compressor itself is sealed in a bath of oil.

All Coronados Backed By A 5 Yr. Protection Plan At No Extra Cost

$5 DELIVERS IT!

Use Your Credit At Gamble's! $5.00 down installs this Coronado and all of its advantages in your home. Pay as little as $1.50 per week

A FULL 6 CUBIC FOOT CORONADO REFRIGERATOR

A brand new 1940 Coronado Roomy 6 cu. ft. size. Hermetically sealed unit, all-copper freezer and other features usually found only in refrigerators selling for $30 to $50 more

$5.00 DOWN
$1.25 Per Week

$79.95 CASH

Trade In Your Old Ice Box or Refrigerator

GAMBLE STORES
THE FRIENDLY STORES OWNED BY EMPLOYEES

NEWSPAPER ARCHIVE®

FRUITS · FOODS · FISH · MEATS · FOWL

Weyauwega Lions Planning Potato Growing Project

Weyauwega—Realizing the necessity of encouraging farm boys in every possible endeavor, the Weyauwega Lions club has launched a movement to further interest in potato growing among the rural youth of this area and to assist in efforts to help the boys in a paying crop. The plan was explained at the last meeting of the club by Oscar Wiesman and A. R. Kurtz, local Smith-Hughes agriculture instructor.

An organization to be known as the Golden Potato Growers association will be formed among a group of Weyauwega business men, who will sponsor a potato raising contest among 25 boys in this section. This association will finance the purchase of certified seed potatoes to those youths whose fathers will allow them the use of one acre of land for the growing of Rural Russet tubers.

Any farmer may also purchase these certified seed potatoes at actual cost, but orders should be placed with a member of the committee at once. The state agricultural department and Victor Quick, county agent, are working with the local group to obtain the best certified seed possible, and the committee desires to know the amount of seed potatoes to order.

A. R. Kurtz will head a committee chosen to help the boys in the selection of a plot of ground, the checking of soil to determine fertilizer needs, the harvesting and marketing of the potatoes, and other problems that will naturally arise. Other members of this committee are Oscar Wiesman and F. W. Bauer. The boys themselves and the plot of ground must be approved by this committee, and the first 25 boys approved will be the ones to be accepted.

The boy will merely be required to sign an agreement that he will pay for the seed at cost when the first potatoes are sold. However, should the financial returns of the crop be so meagre that the cost of the seed is not materialized, the boy will not be required to pay out any of his own money. He is simply bound to do everything possible to make his crop profitable, and any money he realizes over and above the actual cost of the seed belongs to the boy. In addition, prizes will be awarded for the best results obtained. The first award will be a golden potato.

The aim of the Lions club in sponsoring this project is not only an attempt to aid farm youths in establishing a paying crop, but it is hoped, too, that the boys may learn a responsibility all their own, plus actual business and farm experience.

A farm committee in addition to the committee working directly with the boys was appointed as follows: Wm. J. Nienhaus, chairman, Harold Clark, A. L. Kosanke, Melvin Gerlach, A. M. Sader, A. C. Ewald, and Ed. Domke.

Any local business man who has not already signed as a member of the Weyauwega Potato Growers association, or any boy who wishes to enter the contest, may secure details from any member of either committee.

Conservationists at Weyauwega Planning Program on March 5

Weyauwega — Climax of the membership campaign of the Weyauwega Conservation League comes next Tuesday evening, March 5, when the victorious team headed by Earl Wilde will be guests of the losing squad captained by Al Richter at Hotel Dobbins. The event is scheduled to start at 8 o'clock.

W. T. Comstock, New London newspaperman and sportsman, will bring motion pictures of his own moose hunt in Canada and deer hunting in the Rocky Mountains. He will relate many of his own experiences and explain in the pictures as they are flashed on the screen.

J. H. H. Alexander, superintendent to the recreational publicity division of the Wisconsin Conservation Department, Madison, will discuss "Wisconsin's Recreational Advertising Program." A graduate of the University of Wisconsin, Mr. Alexander is well known as an editor and journalist, writes on agriculture, conservation, industrial history, and outdoor subjects. He has long been a practical and scientific student of wild life and all outdoor subjects.

It is also expected that State Senator Fred R. Fisher of Waupaca will attend, and other numbers have been arranged. The affair will conclude with lunch served by Tommy Carew and his hotel staff, and provided by the losing team in the membership drive. Admission to the Chatterbox for this even will be by membership card only.

Catholic Study Club Has Meeting at Kant Home at Clintonville

Clintonville—The Catholic Women's Study club held its February meeting Tuesday evening at the home of Mrs. C. R. Kant, with Mrs. Frances Olmsted as the assistant hostess. The meeting was opened with prayer, after which there was a scripture reading by Mrs. George Kort. Members responded to roll call with current topics. Mrs. Charles Laux gave the Bible history lesson on "God's Great Favors to Jacob," after which there was a book review by Mrs. Carl Schlinger. She reported on "The Great Tradition," by Frances Parkinson Keyes, a contemporary writer. This book has been donated to the Finney public library by the Catholic Women's Study club and will be placed into circulation.

Mrs. A. E. Klingert returned home Tuesday from Madison, where she had spent several days. She was called there by the death of Corrine Geisler, two-year-old daughter of Mr. and Mrs. Paul Geisler. The child had been ill for four weeks following an operation for removal of a ruptured appendix. Mr. Geisler is a nephew of Mrs. Klingert.

Mrs. A. C. Haase was hostess to 16 guests at a bridge-luncheon Tuesday afternoon at her home on Ninth street. Honors at contract went to Mrs. A. V. Chamberlin, Mrs. W. L. Gould, Mrs. Herman Larson and Mrs. A. L. Merrill.

Mrs. Rudolph Rulseh and Mrs. Ella Genskow won high honors at bridge Tuesday afternoon, when two tables were entertained by Mrs. John Meinhardt at her home on Torrey street.

Club Celebrates Its Sixteenth Anniversary

Clintonville—The sixteenth anniversary of the Busy Twelve was celebrated Wednesday afternoon at the home of Mrs. O. C. Eberhardt on N. Main street. The time was spent informally and a supper was served. Mrs. Oscar Lentz was a guest for the occasion. Members of the club are Mesdames H. M. Jesse, William Melzer, Richard Korb, August Timm, August Jacoby, Gustave Rindt, Rudolph Rekitzke, Charles Fischer, Henry Trieglaff, Sr., Ezra Wood, Fred Buss and O. C. Eberhardt. The group was organized on Feb. 28, 1924, by women of St. Martin Lutheran church and meets every two weeks at the homes of the members. During the 16 years since its organization, four of the club members have died and two have moved from this city. New members have been added in order to keep the membership at twelve.

Neighbors and friends of Mrs. Ida Kroll surprised her Wednesday afternoon at her home on S. Main street, the occasion being her birthday anniversary. The time was spent informally and a supper was served to twelve guests.

A group of relatives met at Mrs. Kroll's home Tuesday afternoon in honor of the event. Eight were present.

The Leisure Hour club was entertained Wednesday afternoon by Mrs. Joseph Zehren at her home on Eighteenth street. Three tables of bridge were in play, after which a luncheon was served.

The February meeting of the Matinee Bridge club was held Wednesday afternoon at the home of Mrs. Ella Genskow on Franklin street. Two tables were in play, after which a luncheon was served. High scores were made by Mrs. John Ewer, Mrs. Henry Korb and Mrs. Harry Isaacson.

History Instructor Speaks at Meeting of Clintonville Lions

Clintonville — "The American Viewpoint" was the subject of an address given to the Lions club Tuesday evening at Hotel Marson by Melvin Bartz, history instructor at Clintonville High school. Mr. Bartz based his comments on the farewell address of George Washington. He explained the advisability of keeping out of European conflicts, saying that America has plenty of problems at home.

S. A. Ackley of Chicago, commissoner of the Anglo-Saxon Federation of America talked on the "Great Pyramid" at the Masonic temple Tuesday evening. Slides were shown in connection with his talk. The meeting was open to the public. Mr. Ackley left Wednesday for Minneapolis, where he will deliver a series of lectures. While in Clintonville he was a guest at the home of Dr. and Mrs. F. C. Walch.

Mr. and Mrs. Arthur J. Krueger entertained four tables of bridge Tuesday evening at their home near this city. The games were followed by the serving of a lunch. Those receiving prizes were Ward Winchester, John Meinhardt, T. A. Patterson; Mrs. Patterson, Mrs. John Ewer and Mrs. Edward Krueger.

Mrs. Donald Olen was hostess to her club at a dessert-bridge Tuesday evening. Two tables of contract were played, honors going to Mrs. Roy Barker and Mrs. Woodrow Smith.

A son was born Sunday, Feb. 25, to Mr. and Mrs. Clarence Jahn of Milwaukee. Mrs. Jahn is the former Laverne Schoenicke of this city, daughter of Mr. and Mrs. Arthur Schoenicke, N. Clinton avenue.

Emil Kahler Purchases N. Durkee Street Home

Heirs of the late Mrs. Alvina Loeper have sold the Loeper home at 720 N. Durkee street to Emil Kahler, according to a real estate transfer filed at the office of Stephen M. Peeters, Outagamie county register of deeds. The following transfers also have been filed:

Streator-Hansen company to Darold Schade, a lot in the old Fourth ward, Appleton.

Michael Goehler, et al, to Norman Horn, a lot in the old Fourth ward, Appleton.

MENTAL HAZARD

Hazard, Ky.—(P)—Two patrolmen cautiously approached Joe Eversole's smokehouse with drawn guns, kicked upon the door and ordered the man inside to emerge.

Out stepped Eversole. The officers apologized.

A neighbor explained she thought Eversole and his wife had gone to a theater and notified police when she saw someone in the smokehouse.

Eversole said he remained home to cut up a newly-butched hog.

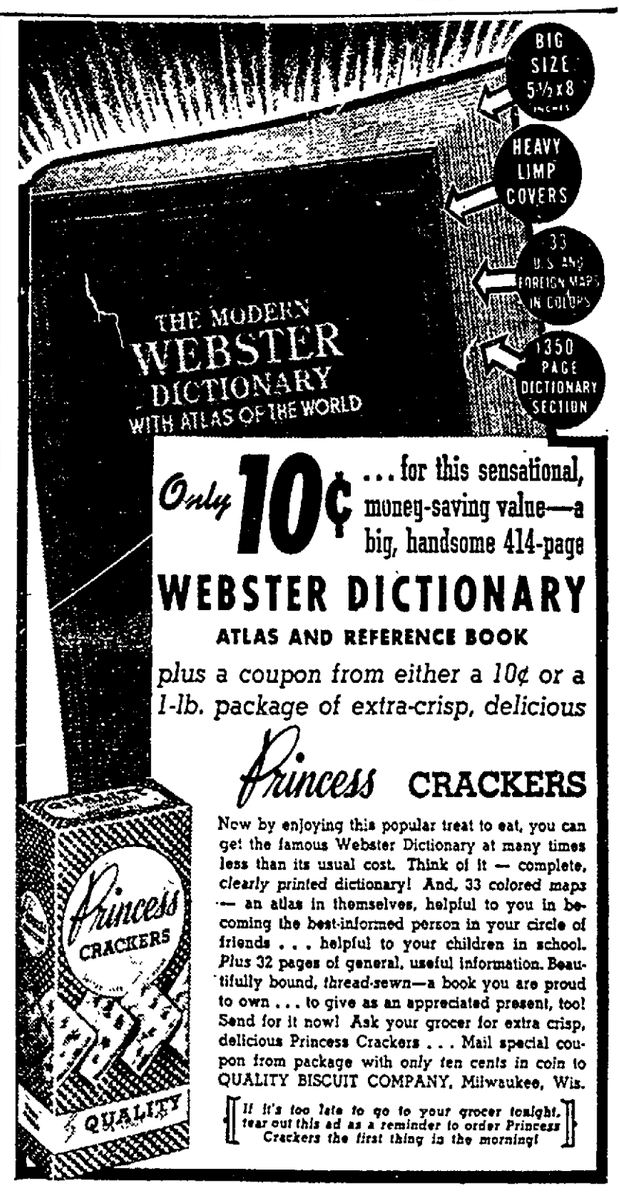

Only 10¢ ... for this sensational, money-saving value—a big, handsome 414-page WEBSTER DICTIONARY ATLAS AND REFERENCE BOOK plus a coupon from either a 10¢ or a 1-lb. package of extra-crisp, delicious Princess CRACKERS

Now by enjoying this popular treat to eat, you can get the famous Webster Dictionary at many times less than its usual cost. Think of it — complete, clearly printed dictionary! And, 33 colored maps — an atlas in themselves, helpful to you in becoming the best-informed person in your circle of friends . . . helpful to your children in school. Plus 32 pages of general, useful information. Beautifully bound, thread-sewn—a book you are proud to own . . . to give as an appreciated present, too! Send for it now! Ask your grocer for extra crisp, delicious Princess Crackers . . . Mail special coupon from package with only ten cents in coin to QUALITY BISCUIT COMPANY, Milwaukee, Wis.

[If it's too late to go to your grocer tonight, tear out this ad as a reminder to order Princess Crackers the first thing in the morning!]

NO IRRITATION TO HANDS IN MY NEW SUDS

Vel makes dishes and glassware sparkle, yet has no acid or alkali, like soap has, to irritate your hands.

10¢ and large economy size

REFRIGERATION

Service on all Commercial Equipment.

Parts in stock for all makes.

Let us put your equipment in good operating condition, and eliminate your refrigeration troubles.

Estimates without obligation.

Call—

W. C. REHBEIN CO.

Sales and Service

Phone 5084 1102 W. Wisconsin Ave. Appleton

CENTRAL GROCERY

225 N. APPLETON ST.

PHONE 447 SPECIALS—FRI. & SAT.

MACARONI or SPAGHETTI	2 lb. pkg.	13c
PEAS, Corn, Gr. or Wax Beans	No. 2 cans 3 for	25c
DILL PICKLES Cloverland	qt. jar	16c
ROYAL GELATIN or PUDDINGS	any flavor pkg.	5c
GRAPEFRUIT Texas Seedless	10 for	25c
Florida ORANGES Sweet, Juicy	2 doz.	37c
APPLES Baldwins, for Cooking or Eating	6 lbs.	25c
CABBAGE New Firm	3 lbs.	10c
CARROTS Fancy, large bunches	2 for	9c
IDAHO POTATOES	pk.	39c

PRINCESS CRACKERS . . 1 lb. pkg. 17c

Big handsome 414-page WEBSTER DICTIONARY, ATLAS & REFERENCE BOOK only 10c with coupon from either the 10c pkg. or the lb. pkg. Get yours now!

Climaleen lg. pkg. 21c To Wash & Clean | Hills Bros. COFFEE . 2 lb. can 53c

·Jack Froom·

"QUALITY MEAT IS A REAL TREAT!"

Phone 6860 Delivery 544 N. Lawe

SHORT RIBS OF BEEF . . lb. 09c

Branded Beef POT ROAST . . . 15c | Branded Beef Boneless Rolled Rib Roast lb. 27c

LEG O LAMB 27c

PORK CHOPS and ROAST . . . 15c | Boneless Pork Roast 15c

SLICED BACON . . . lb. 22c

PORK Sausage . lb. 15c | Branded Beef Center Cut Pot Roast . 22c

FRUIT — Fresh VEGETABLES

Phone 118 KRAUSE'S IDEAL FOOD Market Phone 119

COR. NORTH — LAWE ST.

High quality Meats, Groceries, Fresh Fruit and Vegetables . . . yet priced that all can afford. Free Delivery.

Young Pig PORK ROAST, Rib . . . lb.	18c	WAFERS, Ritz, 1 lb. pkg.	21c
PORK ROAST, Tender Butt . . . . . lb.	17c	SPRY or CRISCO, 3 lb. tin	49c
LEG O LAMB, lb.	29c	CHOCOLATE, Nestles, 7 oz. 2 for	25c
VEAL LIVER and SWEET BREADS		CARROTS, Calif. Finger 2 bun.	09c
BEEF POT ROAST, lb.	17c - 22c	CAULIFLOWER, White	15c-19c
VEAL ROAST, Shld., lb.	18c	ASP., Fresh Green 2 8 oz. bun.	32c
BACON, sliced 2 ½ lb. pkgs.	27c	CELERY HEARTS, bu.	10c
Fancy CAPONS, lb.	32c	MUSHROOMS, Fresh, lb.	39c
Roasting CHICKENS, lb.	29c	ORANGES, Floridas, Best for Juice, pk.	49c

PRINCESS CRACKERS . . 1 lb. pkg. 17c

Big handsome 414-page WEBSTER DICTIONARY, ATLAS & REFERENCE BOOK only 10c with coupon from either the 10c pkg. or the lb. pkg. Get yours now!

CLIMALEEN large 21c To Wash & Clean | Hills Bros. COFFEE . . 2 lb. tin 53c

We also have Fresh Spinach, Lettuce, Broccoli, Sprouts, Cucumbers, Radishes, Cabbage, Beggies, Beets, Turnips, Endive, Shallots, Tomatoes, White and Spanish Onions, Texas Grape Fruit, Calif. Oranges, Bananas, Pears, Cranberries and Fresh Pineapple.

"Now that's what I call good coffee"

How pleasant it is to listen to the compliments of your departing guests . . . remarks which recall their enthusiastic approval at dinner when one of them exclaimed . . . "NOW THAT'S WHAT I CALL GOOD COFFEE!"

Do your guests praise the coffee you serve?

They will if you are careful in *making it*. And your efforts will be specially rewarded if you use Hills Bros. Coffee. For this famous coffee produces such delicious flavor *in the cup!* This goodness can always be yours to enjoy . . . Hills Bros. Coffee never varies in its matchless quality.

The Correct Grind is guaranteed to give best results by any method of coffee-making if directions are followed. Hills Bros. Coffee should never be reground. Regrinding results in a loss of flavor and aroma and the coffee loses freshness faster.

IMPORTANT: Carefully observe timing for each method. Measure 2 *level* tablespoons of coffee to each cup of water. Vary water slightly for exact strength desired. Keep coffee-maker clean.

DRIP METHOD: 6 to 8 minutes preferred. If less than 2-3 capacity is made, water will drip too fast, giving weak coffee.

GLASS VACUUM-MAKER: Put upper bowl on *after* water boils. The coffee and water should be in contact 5 to 7 minutes.

PERCOLATOR: Start with cold or hot water. Percolate slowly 7 to 10 minutes after steady pumping starts.

COFFEEPOT: Bring coffee to boiling. Stir. Remove from fire. Add a little cold water and let stand 5 minutes to settle.

STEEPING: Pour boiling water on coffee. Stir well. Stir again in 5 minutes. Steep for a total of 10 to 15 minutes.

ON THE SIDE of every can are directions for obtaining best results by any method of coffee-making. *Write Hills Bros. Coffee, Inc., San Francisco, for free copy of "The Art of Coffee-Making."*

Hint of the week

If your coffee-maker is one that requires a cloth filter, be sure after each using to thoroughly wash the filter in cold water—never with soap. Do not let the cloth dry out—keep it in a glass of water when not in use.

HILLS BROS COFFEE

CUT YOUR FOOD COSTS WITH KROGER LOW PRICES

SCOTT TISSUE 3 ROLLS 25c

SCOTT TOWELS Roll 10c

OXYDOL 2 Small Pkgs. 17c Giant Pkg. 54c 2 Lg. Pkgs. 39c

GUEST IVORY 6 Bars 25c

KIRKS HARDWATER CASTILE SOAP 6 Bars 25c

GOLD DUST Lg. Pkg. 19c

LIPTON'S TEA

GREEN		BLACK	
¼ lb. Pkg.	17c	¼ lb. Pkg.	25c
½ lb. Pkg.	33c	½ lb. Pkg.	45c

HEINZ SOUPS A Kroger Assortment 2 16 oz. Cans 25c

KROGO Krogers New Pure VEGETABLE SHORTENING 3 lb. Tin 41c

CRISCO or SPRY 3-lb. Tin 49c

Country Club FLOUR 24½-lb. Bag 67c ■ 49-lb. Bag $1.33

AVONDALE FLOUR . . . . . 24½-lb. Bag 65c; 49-lb. Bag $1.29

STANDARD PACK FRUIT COCKTAIL . . . . . 16 oz. Can 10c

COUNTRY CLUB GRAPEFRUIT . . . . . 20-oz. Can 10c

BULK SEEDLESS RAISINS . . . . . 4 Lbs 25c

BULK 70-80 SIZE PRUNES . . . . . 5 Lbs. 25c

STANDARD PACK CORN or TOMATOES . . . . 4 19 oz. Cans 25c

Yellow CORN MEAL	5-lb. Pkg.	15c	Hills COFFEE	2 lb. Tin	50c
Country Club APPLE BUTTER . . .	38-oz. Jar	15c	Soap Chips CLEAN QUICK	5-lb. Pkg.	29c
Kroger's Avondale KRAUT . .	3 27-oz. Cans	25c	Crisp—Salted—Soda CRACKERS	2-lb. Box	13c
Standard Pack Pink SALMON	2 16-oz. Cans	27c	BUTTER . . .	lb.	30c
Quakers, Quick or Regular ROLLED OATS	48-oz. Pkg.	17c	3 Varieties—In Cellophane Box DO-NUTS	Doz.	10c
Country Club ROLLED OATS . . .	48-oz. Pkg.	14c	"Hot Dated"—French Brand COFFEE	2 1-lb. Pkgs.	39c
Grated Style TUNA FISH .	4 7-oz. Cans	49c	White, Sliced CLOCK BREAD	2 1½-lb. Lvs.	17c

KROGER GUARANTEED IDAHO POTATOES . . . . . 10 Lb. Bag 25c

SUNKIST NAVEL ORANGES LARGE 176 SIZE . . . . . DOZ. 29c

TEXAS GRAPEFRUIT SEEDLESS LG. SIZE . . . . . 9 For 25c

WINESAP APPLES HARD, CRISP, EATING or COOKING . . . . . 5 Lbs. 25c

FIRM GREEN HARD HEADS NEW CABBAGE . . . . . 3 Lbs 10c

116 E. Wisconsin Ave. Phone 6922

SWIFT'S BEST GRADE SMO. PICNICS lb 14½c

SALMON . . 19c	PICKEREL . . 10c	HERRING . . 10c
SMO. FISH . 15c	PERCH 15c	TROUT 23c

VEAL LIVER	PORK Sausage	SPARE RIBS	PORK CHOPS
45c	13½c	10½c	13c

TENDER BEEF CHUCK ROAST lb 16c

SHRIMP Finest In The Valley 5 Lb. Box $1.00

KROGER

ACCEPT THIS AMAZING GUARANTEE

BUY any Kroger Item, LIKE it as well or better, OR return unused portion in original container and we will replace it FREE with any other brand we sell of the same item, regardless of price.

508 W. College 116 E. Wisconsin 601 N. Morrison

We Reserve the Right to Limit Quantities Prices Good in Appleton & New London

NEWSPAPER ARCHIVE®

Kiwanis Club Hears Talk on Communism

Chilton — John E. Waters, midwest secretary of the Constitution-Educational League, discussed communism at a public meeting sponsored by the Chilton Kiwanis club at the city hall Tuesday evening. Mr. Waters was guest of the club at a 6:30 dinner preceding the meeting and also spoke to the Chilton High school students at the school auditorium in the afternoon.

He has spent two years in Russia, studying the Soviet experiment and several years investigating the so-called Communist conspiracy in the United States to overthrow our democratic form of government. An agricultural specialist, he at one time was hired by the Soviet government as an expert adviser.

No Scrub SPECIAL — NEW RICHER Rinso LICKS HARD WATER — GIVES EXTRA WHITE WASHES — LARGE SIZE 2 for 39¢ — REG. SIZE 3 for 25¢

Lovely Skin SPECIAL — LUX TOILET SOAP 3 Bars 17c — THE BEAUTY SOAP OF LOVELY SCREEN STARS

BAB-O 2 Cans 25c
SALADA TEA ½ lb. Green ... 33c ½ lb. Black 35c
DEL MAIZ CORN NIBLETS ..... 2 12 oz. Cans 25c
GREEN GIANT PEAS ..... 17 oz. Can 17c
UNITED GROCERS

Bergmann's Grocery — TEL. 3145 — 1235 W. COLLEGE AVE.

BUTTER Shurfine, 93 Score Sweet Cream 32c
FLOUR, Gold Medal ..... 49 lbs. $1.99
CAKE FLOUR, Softasilk ..... 2¾ lbs. 23c
COFFEE Shurfine Lb. .... 23c VIKING .. 3 Lbs. 39c
WHEATIES ..... 2 for 21c | PICKLES, Dills, 100-oz. . 39c
KIX ..... 2 for 23c | SOUP, Ca. Tom. 10½-oz. 3—22c
CHEESE Purity 2 lb. box 49c | PEANUT BUTTER . 2 Lbs. 25c
SODA WATER, Asst., 24-oz. (plus bottle chg.) 3 for 25c
GELATINE, Shurfine, Asst. ..... 3 for 13c
Milk Shurfine 14½ oz. 3 – 20c | RAISINS . 2 Lbs. 19c
PRUNE JUICE, 12-oz. 3 for 25c | DIP. CHOC. ..... lb. 19c
P.APPLE JUICE, 46-oz. .. 29c | PK. & BEANS, 29-oz. 2 for 19c
PINEAPPLE Broken Slices ..... 29 oz. 20c
PRINCESS CRACKERS . . 1 lb. pkg. 17c
Big handsome 414-page WEBSTER DICTIONARY, ATLAS & REFERENCE BOOK only 10c with coupon from either the 10c pkg. or the lb. pkg. Get yours now!
CLIMALEEN . . . 23c To Wash & Clean | Hills Bros. COFFEE . 2 lbs. 53c
FRESH FRUITS and VEGETABLES
ORANGES, 176s .. doz. 29c | CELERY ..... bunch 10c
GRAPEFRUIT, pink 8 for 25c | HEAD LETTUCE .. head 5c
LEMONS, lg. ..... 3 for 10c | CARROTS .... 2 bunches 9c
APPLES, Jonathons 5 lbs. 25c | CABBAGE ..... lb. 4c

FREE DELIVERIES On Orders $2.00 or More
WE SELL FOR LESS! It's Prices Like This That Make Your Food Bills Lower!

ABC SUPER MARKET — 206 East College Ave. — Phone 1244 — Open Every Evening
KREMEL PUDDINGS 3 4-oz. Pkgs. 9c

SMART HOUSEWIVES
Solve their food problems by shopping in our Super Market, where they can find the highest grades of foods PRICED LOW EVERY DAY. We sell Nationally Advertised Foods at Cut Rate Prices to Help LOWER YOUR FOOD BILLS.

TOMATO JUICE Large 46 oz. Can 13c
GRAPEFRUIT JUICE Large 46 oz. Can 13c
TOMATO CATSUP 2 Large 14 oz. Bottles 15c
SODA - WATER All Flavors 5c Large 24 oz. Bottle Plus Bottle Deposit

PORK & BEANS ..... 3 1 lb. Cans 13c
BUTTER Fresh 92 Score ..... Lb. 29½c
TUNA FISH Chicken of the sea 7 oz. Can 13c
SALMON, Select Pink, 1 lb. can 14c
SARDINES, Bull Dog, Key & Carton, 3¼ oz. 4 cans 25c
OVAL SARDINES, Van Camps, 15 oz. can 10c
KRAFT CHEESE, Amer., Brick, Velveeta .... 2 lbs. 49c
KRAFT SPREAD CHEESE, All Flavors, 5 oz. jar .. 15c
MIRACLE WHIP SALAD DRESSING, quart jar .. 32c
HERRING, Roll Mopse, Appetizers, quart jar 25c
HERRING, In Wine Sauce, 3 lb. pail 69c
SHRIMP, A Real Buy, 5¾ oz. can 10c
LOBSTER, Extra Fancy, 6 oz. can 25c
KRAUT, Franks or Hamilton, 27 oz. ..... 3 cans 25c
SALMON, Red Sockeye, Libbys, 1 lb. can 23c
MRS. GRASS NOODLE SOUP ..... 3 pkgs. 25c
SALMON, Fancy Columbia River, 7¾ oz. can ... 15c
ASPARAGUS, Roundys Green, 19 oz. can 15c
WHITE PEARL Spaghetti, Mac., Noodles 4 pkgs. 25c
CAMPBELLS TOMATO SOUP, 10½ oz. ... 3 cans 21c
HORMEL SOUPS, All Flavors, 1 lb. can 10c
SPAM, Hormels Genuine, 12 oz. can 25c
BREAD, Fresh Appleton Made, 1 lb. ... 2 loaves 15c
SPAGHETTI or MACARONI .... 2 lb. Pkg. 13c
CAKE FLOUR Betty Ross A Real Treat .. 5 lb. Pkg. 25c
CAKE FLOUR Airy Fairy 2¾ lb. Box 16c
SUGAR ..... 10 lb. cloth Sack 49c
LARD Hormels ..... 1 lb. Pkg. 7c
PINEAPPLE Sliced .... 20-oz. Can 12½c
RASPBERRIES, Red, 19 oz. can 15c
FRUIT FOR SALAD, Libbys, 17 oz. can 15c
PEACHES, Del Monte, 20 oz. ..... 2 cans 25c
PEACHES, Sliced, 29 oz. ..... 2 cans 25c
BARTLETT PEARS, Large 30 oz. can 17c
APRICOTS, Natural, Whole, Large 30 oz. can ... 15c
LIBBYS FRUIT COCKTAIL, 16 oz. ..... 2 cans 25c
CHERRIES Elba Queen Large Pitted, 20-oz. Can ... 10c
FRUIT COCKTAIL 1 lb. Can 10c
CRANBERRY SAUCE, 17 oz. can 11c
PINEAPPLE SLICES, Flat, 8 oz. ..... 3 cans 25c
PINEAPPLE GEMS, Roundys, 14 oz. can 10c
QUAKER OATS, 3 lb. box 17c
RAISINS Thompson Seedless ..... 4 lb. Pkg. 25c
BAKERS COCOA, 1 lb. cans ..... 2 cans 25c
STARCH, Corn or Gloss, 1 lb. ..... 2 pkgs. 13c
HERSHEY BAKING CHOCOLATE, ½ lb. bar 11c
WHEAT or RICE PUFFS, Large 4 oz. pkg. 5c
NORTHERN TISSUE .... 5 Rolls 23c
Crackers Fresh Sodas 2 lb. Box . 13c Honey Grahams, 2 lb. box 16c
RED HEART DOG FOOD 4 1 lb. Cans 29c

PEAS — CORN — TOMATO SOUP — VEGETABLE SOUP — TOMATOES — KIDNEY BEANS — TOMATO JUICE
5 9 to 11 oz. Cans 25c
Heinz Ketchup Large 14 oz. Bottle 15c
Heinz SPAGHETTI 3 11½ oz. Cans 25c
Heinz BEANS ..... 3 12 oz. Cans 25c
CRISCO or SPRY 3 lb. Can 49c Genuine — The Best
GREEN BEANS — TOMATOES — CORN 4 19-20 oz. Cans 25c

BIGGER · BETTER SAVINGS

Wisconsin Grade "B" EGGS .... dozen bulk 19c
National Finest 92-93 Score BUTTER ..... lb. 33c
Purchase from the finest dairy sections of Wisconsin.
CHEESE
WISCONSIN BRICK ..... lb. 17c
AMERICAN LONGHORN ..... lb. 19c
Swift's Silverleaf or Armour's Star LARD ..... lb. 7c
Vegetable Shortening SPRY 3 lb. can ..... 49c 1 lb. can 18c
Extra Fancy Blue Rose RICE ..... 2 lbs. bulk 9c
Salerno Pure FIG BARS lb. bulk 10c
Fort Dearborn Crackers Salted Sodas 2 lb. pkg. 14c
Fort Dearborn Crackers Grahams .. 2 lb. pkg. 16c
Sunshine Crackers Krispy .. 1 lb. pkg. 15c
FLOUR
HAZEL All-Purpose, 24½ lb. bag 67c
COME AGAIN Family Flour, 24½ lb. bag 65c
GOLD MEDAL Kitchen Tested, 24½ lb. bag 98c
PILLSBURY'S Best Flour, 24½ lb. bag 96c
National Sliced White Bread Jumbo Twist 2 for 17c full 1½ lb. loaves "World's Best Bread Value"
National Sliced Bread Guaranteed 100% Whole Wheat 2 for 15c Full 1 lb. loaves
Assorted Flavors Gelatin Dessert or Pudding ROYAL .... 4 3¼ oz. pkgs. 19c
Walt Disney's Pinocchio spoon for 10c and one Royal Dessert pkg. front sent to 420 Lexington Ave., New York City.
CANDY EGGS
JELLY Bird Eggs ..... 3 lbs. 25c
CHOCOLATE Marshmallow Eggs, box of 60 ..... 27c
HOUSEHOLD NEEDS
Ball-Bearing Scissors, Roast Thermometer, Professional Hair Brush — each only 25c and 3 Sunbrite labels sent to Sunbrite, P. O. Box 12, New York.
SUNBRITE 2 14-oz. cans 9c
SCOT TISSUE .. 3 for 21c "A Wipe and Its Bright"
BABO .. 2 14-oz. cans 21c
Toilet Soap LUX 3 cakes 17c
DREFT . lg. 7 oz. pkg. 21c
Oxydol 2 lg. 24 oz pkgs. 39c
RINSO, 2 lg. 23½ oz. pkgs. 39c
Household Cleanser HAZEL . 3 14-oz. cans 10c
5 soap filled pads or 5 pads & soap BRILLO ..... 2 pkgs. 15c
Crystal White SOAP ..... 10 bars 34c
DOG FOOD KEN-L-RATION, 3 .... 16-oz. cans 23c

Canned Foods Sale
Deep Brown Beans in Tomato Sauce LIBBY'S ..... 3 16 oz. cans 25c
Tucaway Whole Kernel Golden Bantam CORN ..... 2 20 oz. No. 2 cans 19c
MUSHROOMS SLICED 4 oz. can 17c
PEAS COME AGAIN ..... 3 20 oz. No. 2 cans 25c
CORN COME AGAIN .... 3 20 oz. No. 2 cans 23c
Tomatoes Come Again 3 19 oz. No. 2 cans 23c
GREEN OR WAX CUT BEANS 3 19 oz. No. 2 cans 23c
Pork & Beans In Tomato Sauce 16 oz. can 5c
PIMENTOS ..... 4 oz. can 7c
Tomato Paste ..... 2 6 oz. cans 13c
Tomato Juice ..... 46 oz. can 17c
Sweet Girl Brand PEAS Sifted Early June 20 oz. No. 2 can
TOMATOES Firm Pack 19 oz. No. 2 can
BEANS CUT GREEN 19 oz. No. 2 can
2 No. 2 cans 23c
Sweet Girl Country Gentleman or Golden Bantam CORN 20 oz. No. 2 Can 10c
Sweet Girl Kidney Beans 3 20 oz. No. 2 cans 25c
Prepared in Tomato Sauce Sweet Girl SPAGHETTI ..... 2 16 oz. cans 15c
Sweet Girl SAUERKRAUT 3 28 oz. No. 2½ cans 25c
Sweet Girl Whole Segments GRAPEFRUIT 20 oz. No. 2 can 10c
Musselman APPLESAUCE 3 20 oz. No. 2 cans 20c
Gems, Tidbits or Crushed DOLE PINEAPPLE 2 14 oz. cans 19c
Dole Pineapple Juice 46 oz. can 25c
Silvernip Sweetened Grapefruit Juice .. 2 18 oz. cans 19c
Unsweetened Grapefruit Juice .. 2 18 oz. cans 13c
National Unsweetened Evaporated Milk 4 14½ oz. tall cans 25c
Campbell's TOMATO SOUP . 3 10½ oz. cans 21c
SNIDER CATSUP 2 lg. 14 oz. bot. 29c
Come Again PRESERVES ..... 2 lb. jar 27c
Hazel Brand in "Gulliver Character" Tumblers PEANUT BUTTER 9 oz. tumbler 15c
Fresh Fruits & Vegetables
Idaho Russet U. S. No. 1 Potatoes 15 lb. cloth sack when packed 33c
Selected Firm Ripe Fruit BANANAS ..... 4 lbs. 23c
Washington Extra Fancy Winesap APPLES ..... 5 lbs. 25c
Texas Lge. Size 150-176—Sweet & Juicy ORANGES ..... dozen 27c
California Large Bunches CARROTS ..... bunch 4c
Florida Crisp Stalks CELERY ..... each 5c
New Crop Solid Green Heads CABBAGE ..... 4 lbs. 10c
Porto Rican Yams SWEET POTATOES 4 lbs. 19c

DOUBLE YOUR MONEY BACK
National's guarantee takes the risk out of meat buying
YES MA'AM, I PERSONALLY GUARANTEE THE MEATS I SELL TO BE HONESTLY AND TRUTHFULLY REPRESENTED. IF YOUR PURCHASE DOES NOT MEASURE UP TO THESE CLAIMS, I WILL REFUND DOUBLE YOUR MONEY BACK.
228 E. College Ave. Phone 4980
PORK ROAST SHOULDER Tender Juicy Young Cornfed Pork 10½c lb
PORK BUTT ROAST .. lb. 12½c
BEEF CHUCK ROAST lb. 17c
Armour's Smoked PICNICS 6-8 lb. avg., lb. 12c
Tender, Sugar Cured, Delicious Baked Brisket Bacon Armours, lb. 9c
Armour's Star SMALL PORK LINKS lb. 19c
FRESH RING BOLOGNA ..... lb. 12c
Armour's Star Small FRANKFURTS ..... lb. 21c
LEAN PORK STEAK ..... lb. 12½c
FRESH GROUND BEEF ..... lb. 15c
STEAK ROUND or SIRLOIN ..... lb. 25c
FRESH and FROZEN FISH
ROSE FISH Formerly Sea Perch ... lb. 15c
FRESH SMELTS ..... lb. 9c
DRESSED TROUT ..... lb. 21c
NATIONAL TEA CO. Food Stores

COFFEE
HILLS BROS. 2 Lbs. 50c
MAXWELL HOUSE .. LB. CAN 25c
ABC LB. 14c 3 LBS. 39c
BLISS .... 2 Lbs. 37c
SANKA or KAFFEE HAG Lb. 32c
GARGOYLE It's Delicious 2 LB. CAN 49c
FLOUR BETSY ROSS Money Back Plus 10% Guarantee 49 Lbs. 1.69
PILLSBURY, 49 lbs. . 1.89
GOLD MEDAL, 49 lbs. 1.89
Jersey CREAM, 49 lbs. 1.49
PEAS GIANT SWEET CORN Golden Bantam KIDNEY BEANS LIMA BEANS PEAS & CARROTS MIXED VEGETABLES WAX BEANS 3 19 - 20 oz. Cans 25c
Mix 'em up if you like

FRUITS and VEGETABLES
GRAPEFRUIT LARGE JUICY TEXAS SEEDLESS 9 FOR 25c | 6 FOR 25c PER CASE $2.39
ORANGES LARGE SWEET TEXAS 19c DOZ. | 15c DOZ.
APPLES RED DELICIOUS BU. 1.59 6 Lbs. 25c
APPLES FANCY McINTOSH ..... 5 LBS. 25c
PINK GRAPEFRUIT ..... 5 FOR 25c
LEMONS LARGE, JUICY ..... DOZ 19c
NEW CABBAGE ..... LB. 3c
NEW CARROTS ..... 3 LBS. 10c
LEAF LETTUCE ..... 2 LARGE BUNCHES 15c
PARSNIPS or TURNIPS ..... 3 LBS. 10c
CAULIFLOWER ..... LARGE HEAD 15c
NEW POTATOES ..... 5 LBS. 25c
CELERY ..... LARGE BUNCH 5c
CELERY HEARTS ..... LARGE BUNCH 10c
ENDIVE . bun. 10c | AVOCADOS 2 for 25c
ONIONS, Fancy Solid ..... 10 lb. Sack 23c
RHUBARB lb. 10c | CUKES, Fancy .. 15c
RADISHES bun. 5c | PEAS .... 2 lbs. 25c
IDAHO POTATOES ..... NO. 1 PEK BAG 34c

SOAPS & CHIPS
P & G or O.K. 10 Reg. Bars 29c
Sweetheart 5 Bars 23c
Woodbury 4 Bars 25c
LUX SOAP . Bar 5½c
IVORY Giant 3 Bars 25c
Ivory Medium 5 Bars 25c
Oxydol 24 oz. Pkg. 19½c
CRYSTAL WHITE or CLEAN QUICK .. 5 lb. Pkg. 28c
Automatic 5 Lbs. 65c
HILEX .. GALLON 49c
Time Saver Bleach Gal.. 39c
RINSO 23½ oz. Pkg. 19½c
BLUE SUPER SUDS 3 Large 24 oz. Pkgs. 45c
JUICES
DOLE Pineapple 46 oz. Can 25c
WELCH GRAPE Pt. 21c Qt. 39c
WELCH TOMATO 50 oz. Can 21c
WELCH TOMATO 2 Pts. 25c
Grapefruit 3 Cans 25c
Pineapple 3 Cans 25c

OVALTINE Large 1 lb. Can 59c 8 oz. can 33c
MILK VAN CAMP'S 4 14½ oz Cans 25c
Verifine — Carnation 4 14½ oz. Cans 27c
FREE! A Full Bushel of Groceries This Week to MRS. J. MALOFSKY 333 W. Wisconsin Ave. Come in and Register No Purchase Necessary
DATES Fresh Pack Pitted 2 10 oz. Pkg. 25c
COMB HONEY 20 oz. Glass Jar 19c

SUPER ABC MARKET 206 EAST COLLEGE AVE.
FARMERS! We Pay Highest Market Prices for Eggs
Open Sundays to Noon

NewspaperARCHIVE®

Over 500 Attend Weyauwega Corn Show, Institute

Everett Wilde Is Grand Champion for Corn Exhibits

Weyauwega— Possibly the most successful of all the corn shows and institutes sponsored in Weyauwega by the high school Smith-Hughes agriculture department and the local chapter of the Future Farmers of America was the fifth annual event held here Tuesday. A. R. Kurtz, local instructor, was in charge of all arrangements.

Aggregate attendance exceeded 500 at the morning and afternoon sessions to hear such widely known speakers as George "Soybean" Briggs, who told farmers and their wives about crops, and Ike Hall, who discussed marketing conditions and possibilities. Both these men are from the agriculture department of the University of Wisconsin.

Victor Quick, agricultural agent of Waupaca county, outlined the county program, and Mr. Kurtz spoke concerning the aims of the local agriculture department, and outlined the program for the Golden potato growing contest.

Everett Wilde was named grand champion among those displaying corn, while Gordon Fenske earned the title of reserve grand champion. Other awards were made as follows, in the order of their ratings.

Corn Awards

Golden Glow—Gordon Fenske, Franklin Hinchley, Roy Plowman.

Early Yellow Dent— Wesley Warnke, Fremont.

Hybrid (senior)—Everett Wilde, Raymond Koepp and Donald Hirte.

Any other variety—Harland Wall and Elmer Koepp.

Any variety (50 ears)—Phil Neuschafer, Fremont, and Harland Wall.

Small Grains

Oats (early)— Everett Wilde, Ralph Hofberger and Elder Behn.

Oats (late)—Melvin Behm, E. H. Anklam and Everett Wilde.

Barley—Philip Neuschafer, Victor Bellin and Phil Neuschafer.

Rye—Guy Stowell, Don Stowell and Phil Neuschafer.

Wheat—Guy Stowell, Don Stowell and Phil Neuschafer.

Red clover—Victor Bellin, Everett Wilde and Laverne Chich.

Alfalfa—Laverne Chich, E. H. Anklam and Ruben Niemuth.

Timothy— Lavern Chich, Phil Neuschafer and Raymond Sasse.

Potato Placings

Russet Rurals— Phil Neuschafer, Melvin Behm and Jerry Kautz.

All other varieties—Gordon Fenske, Louis A. Kops and Don Stowell.

Mint jelly gives a refreshing flavor to grapefruit served as an appetizer. Remove the seeds and core from the grapefruit. Sprinkle with granulated sugar and chill. Insert a cube of mint jelly in the center and serve.

Livestock Breeders Elect 2 Directors

Royalton—Catherine, Lois, Duane and Jimmie Jensen attended the funeral of an aunt at the Methodist church at Crystal Lake Wednesday.

At the meeting of the directors of the Livestock Breeders association at the A. W. Ritchie home Tuesday evening, Clifford Biederman, Iola, and Harold Axtell, Waupaca, were elected directors. Other members of the board of directors are Leon Thoma, Sugar Bush; Raymond Murat, Scandinavia; A. W. Ritchie, Royalton; Arthur Scuelke, Manawa, and A. E. Smith, Waupaca.

PIGGLY WIGGLY

SAVE WITH SAFETY ON BETTER FOODS!

Piggly Wiggly Offers You High Quality Nationally Advertised Merchandise at Lower Cost to You. Begin Now to "Save With Safety" By Doing All Your Food Shopping at Your Money-Saving PIGGLY WIGGLY Store

BUTTER . . lb 31c

For Slenderizing the Welch Way
Welch's Grape Juice Pt. 21c
Heinz Baby Foods 4½ oz. Can 7c
Krispy Crackers 1-lb. Box 17c

Soap Right in the Pads
Brillo Soap Pads . Pkg. 9c
French's Bird Seed Pkg. 14c
Northern Napkins 100-ct. Pkg. 9c

RICE or WHEAT PUFFS VITA 4—4½ oz. Pkgs. 3½c

Hormel's Dinty Moore
Beef Stew A Real Meal in Itself .. 2 24 oz. Cans 27c

Extra Fancy 1 Sieve
Whole Green Beans Table Charm 19 oz. Can .. 17c

Extra Fancy Tender
Tiny Whole Beets Stokely 20 oz. Can 19c

Maytime Golden
BANTAM CORN Whole Kernel .. 2 20 oz. Cans 19c

Wisconsin May Time
TOMATOES Solid Pack .. 4 19 oz. Cans 25c

Wisconsin Solid Pack
FRANK'S KRAUT ..... 3 27 oz. Cans 25c

Wisconsin May Time
TOMATO JUICE ..... Jumbo 50 oz. Can 17c

TOILET SOAP
CAMAY
2 Bars 11c

MAGIC POWDER
DREFT
2 large Pkgs. 43c

SOAP POWDER
CHIPSO
Large Pkg. 21c

FACIAL TISSUES
KLEENEX
2 200 sheet Boxes 25c

ORANGE JUICE BORDO 46 oz. Can 19c

Orchard Garden Fancy Texas
GRAPEFRUIT JUICE 2 46 oz. Cans 29c

ROSE RED
The Guaranteed FLOUR
49 lb. Sack $1.59

FRESH OFF THE FARM
Wis. Ungraded
EGGS
21c Doz.

PRUNES
80-90 SIZE
3 Lbs 17c

GOLDEN
SYRUP
10 lb Pail 39c

U. S. NO. 1 MICHIGAN
POTATOES 33c PK.

NEW CABBAGE FROM TEXAS 3 Lbs. 10c
WINESAP APPLES EXTRA FANCY .. 5 Lbs. 23c
TEXAS SEEDLESS
GRAPEFRUIT Large 80 Size 8 For 25c
NEW TEXAS CARROTS LONG CRISP ... 2 Bunches 9c
GREEN ONIONS ..... 2 Bunches 9c
CALIFORNIA NAVEL
ORANGES Large 176 Size 29c Doz.

FAIRY FOOD Delicious Candy Light or Dark 2 lbs. 25c

SUGAR FINE GRANULATED . . 10 LBS. 49c

NORTHERN TISSUE 5 ROLLS 25c

Macaroni or Spaghetti 5 LB. BOX 29c

PIGGLY WIGGLY

★ ★ ★ ★ ★

LOOK AHEAD
SAVE TODAY AT YOUR A&P

You know the old saying: "Save the pennies and the dollars will take care of themselves!" Well, you'll save oodles of pennies if you join the 6,000,000 women who make it their habit to buy fine foods for less money at A&P. Look at the low prices listed in this ad . . . come see the delicious foods . . . wheel your handy, free-wheeling market basket along the wide aisles . . . load it with values . . . see how much you've saved when you get your itemized slip at the end of your tour. We make big savings because of direct buying, no unnecessary profits, no credit losses, no delivery expenses. We share these savings with you! Look ahead to better meals — more savings, too!

FINE QUALITY MEATS

All A&P meats are carefully inspected to assure you of high quality at all times! A&P meat men are familiar with your every need and are anxious to serve you! Depend upon A&P Markets for high quality economical meats!

BRANDED — FANCY (BEST CUT) BEEF CHUCK RST. 16c lb
BRANDED—FANCY (BEST CUT) SIRLOIN STK. 19c lb

FANCY—BEEF Short Ribs . . . 10c lb
FANCY—BEEF POT RST . . . 13c lb
FRESH-LEAN CHOPPED BEEF 13c lb
FANCY—BEEF CLUB STKS. 17c lb
GOOD SMALL WEINERS . . . 17c lb
NO. 1 RING BOLOGNA . . 14c lb
GOOD—FRESH SUMMER SAUSAGE . . . 15c lb

WELL TRIMMED Pork Steak . . 13c lb
SMALL LEAN Spare Ribs . . 10c lb
CENTER CUT Pork Shldr. ROAST 10c lb
HOMEMADE Pork Links . . 12c lb
CENTER—CUT Pork Chops . . 14c lb
LEAN—PORK BUTT RST . . 13c lb
SMOKED—LIVER SAUSAGE . . . 16c lb

Hoys Original TENDERED SMOKED PICNICS 12c lb

WILSON'S TENDERED Boneless Smoked HAMS 23c lb

For Real Flavor Try BULK BUTTER . . 92' Score 2 LBS. For 61c

FISH
SMOKED FISH . . . . . 13c lb
FROZEN FISH—DRESSED DRAWN—Heads Off 8c lb
FROZEN BONELESS BUTTERFLY WHITING 15c lb
FRESH SMELT . . 9c lb

Pure Carton LARD 7c lb

High in quality.. LOW IN PRICE

Clear-cut bargains—that's what the 31 delicious Ann Page Foods are! We can sell such high quality foods at such thrifty prices because A&P both makes and sells them, thus eliminating many usual in-between expenses. To get acquainted try:

ANN PAGE MACARONI 7-oz. Pkg. 4c

Another of Ann Page's 31 Fine Food Values:
ANN PAGE BEANS Vegetarian Style or with Pork 3 1 Lb. Cans 17c

Good Housekeeping Bureau

Fancy Blue Rose Rice .... 3 Lb Bag 15c
SEEDED OR SEEDLESS A&P Raisins ..... 2 15-oz. Pkgs. 15c
Real Gold Orange Juice . 3 12-oz. Cans 23c
Tree Sweet Lemon Juice 2 5¾-oz Cans 13c
Iona Bartlett Pears ..... 29-oz Can 17c
A&P Pineapple Juice ... 46-oz Can 24c
Calif. Fruit Cocktail 2 13½-oz. Cans 19c

Gold Medal Bisquick .... 40-oz. Pkg. 27c
SUNNYFIELD Pancake Flour ..... 2 20-oz. Pkgs 9c
PILLSBURY Pancake Flour ..... 20-oz Pkg 8c
Penrich's Golden Syrup .. 10 Lb Can 41c
Snosheen Cake Flour .... 44-oz Pkg 21c
Sunnyfield Cake Flour .. 44-oz. Pkg. 14c

★

Crisco or Spry ..... 3 Lb Can 49c
dexo Shortening ..... 3 Lb. Can 41c
Fine Granulated Sugar .. 10 Lb. Bag 51c
Morton's Iodized Salt or Plain 26-oz Pkg. 7c
Candy Bars or Gum ..... Each 3c
Iona Apricots ..... 2 29-oz. Cans 27c
Pieces & Stems Mushrooms . 4-oz. Can 13c
Buffalo Matches ..... 6 Pkgs. 15c

★

Heinz Baby Foods .. 3 4½-oz. Cans 21c
Sultana Red Beans ... 4 16-oz Cans 19c
Ann Page Salad Dressing .... Qt Jar 27c
Ann Page Tom. Ketchup 2 14-oz. Btls 23c
Heinz Tom. Ketchup .... 14-oz Btl. 16c
Sunnyfield Corn Flakes 2 13-oz. Pkgs. 15c
Kellogg's Corn Flakes . 2 13-oz Pkgs. 17c
Hormel's Spam ..... 12-oz Can 25c

Queen Ann WAX PAPER 125 ft. roll 10c
1 Cent Sale Northern Tissue 5 rolls 21c

Come see this delicious coffee freshly ground to your order, to give you full, rich flavor.

3 LB. BAG 39¢

AS ADVERTISED IN LIFE

EIGHT O'CLOCK COFFEE

WHITE HOUSE EVAP. MILK 4 14½-oz. Cans 25c
EVAP. MILK—PET, BORDEN'S OR CARNATION 4 14½-oz. Cans 28c
QUICK OR REGULAR QUAKER OATS 3 Lb. Pkg. 17c
SUNNYFIELD QUICK OATS 3 Lb. Pkg. 15c
GOLD MEDAL WHEATIES ..... 8-oz. Pkg. 10c
RED HEART DOG FOOD 3 16 oz. Cans 23c
Kitchen Klenser .. 3 13 oz. Cans 16c
AUTOMATIC SOAP FLAKES ..... 16 oz Pkg. 15c
CLOROX ..... qt. Bottle 18c
NEW LOW PRICE GRAPE NUTS 12 oz Pkg 13c

Delivered Fresh Daily
A&P SOFT TWIST WHITE BREAD
2 24 oz. Loaves 17c

LOAF ANGEL FOOD 15 OZ. CAKE 19c
Iced Bread RAISIN NUT 16 OZ LOAF 10c

224 EAST COLLEGE AVE. APPLETON
Prices in Effect at This Location Only
We Reserve the Right to Limit Quantities

5 STORES IN 1 SUPER A&P MARKET

SELF A&P SERVICE

SUPER MARKETS
OWNED AND OPERATED BY THE GREAT ATLANTIC & PACIFIC TEA CO.
MEATS AND FISH • FRUITS AND VEGETABLES • GROCERIES • BAKERY • DAIRY

NEWSPAPER ARCHIVE®

WE'RE CELEBRATING OUR EAST COLLEGE AVE. MARKET'S 4th ANNIVERSARY With a GIGANTIC SHOP and SAVE SALE! OF MEATS IN ALL HOPFENSPERGER MARKETS

Our EAST COLLEGE AVE. MARKET is 4 YEARS OLD Today, FEBRUARY 29th. Because of LEAP YEAR -- this is only its FIRST BIRTHDAY. Since we only get a chance to celebrate once every four years, we're making up for lost time with a SALE in ALL OUR MARKETS. Take advantage of these OUTSTANDING BARGAINS

FRIDAY and SATURDAY.

BRANDED BEEF SUPREME QUALITY

ROUND STEAK
SIRLOIN STEAK
Short Cut Steaks } 23c lb

T-BONE STEAKS . Lb. 28c

BRANDED BEEF SUPREME QUALITY

SHORT RIBS ..... Lb. 10c
BEEF ROAST Lb. 15c to 18c
RIB ROAST . Lb. 18c to 20c
Boneless Roast Lb. 24c to 28c

YOUNG PIG PORK

LEAN STEAK ... Lb. 12½c
Meaty Roast . Lb. 10c to 14c
LOIN ROAST . Lb. 13c to 16c
LEAN CHOPS Lb 14c to 17c

SWIFT'S PREMIUM LAMB

LAMB STEW ..... Lb. 10c
LAMB ROAST Lb. 18c to 22c
LAMB CHOPS .... Lb. 30c
LAMB LEG ..... Lb 25c

Rindless Sliced BACON ½ Lb. Pkg 13c
Small Shankless PICNICS Lb. 14c
Small Shankless HAMS Lb 22c
Smoked Boneless BUTTS Lb. 22c

PORK PATTIES ..... Lb 12c
BRATWURST ..... Lb. 15c
COUNTRY SAUSAGE .. Lb 18c
PORKETTES LINKS .. Lb 20c

Bacon By Piece 13c Lb.

ALL OUR 6 MARKETS are filled with REAL BARGAINS
When better meats are sold for less
HOPFENSPERGER BROS., INC. will do it!

Side Pork 15c Lb

BIRDS EYE

TALKED ABOUT!

Where there's smoke there's fire. When folks talk about the deliciousness of our Choice Steaks, there's something for you to be concerned about. Because, what's more worth while, after all, than a delicious, juicy-broiled steak meal? We ask you! Won't you ask us to cut you such a Steak? You'll find it extra delicious if you serve it with Bird's Eye Frosted Vegetables.

VOECK'S BROS.
• BETTER MEATS •
PHONES 24 & 25 — 234-E COLLEGE AVENUE

Bellin's COMPLETE FOOD MARKET

202 E. WIS. AVE. PHONE 6600-6601-6602

We DELIVER–2 DAY SALE – FRI. & SAT.

PHONE 6600 6601 6602 Orders Taken Until 9 O'clock Thursday & Friday Evening For Early Delivery Following Morning.

Fresh Dressed PERCH lb. 15c | Fresh SMELTS 3 lbs. for 25c | BONELESS Perch, Pike lb. 29c

BEEF CHUCK ROAST lb. .... 22c | P LOIN RST., lb. O CHOPS end cut R SPARE RIBS K BUTT ROAST 13c | SIRLOIN STEAK lb. 27c

Hormel's Sliced BACON 1 Lb. Pkg. ..... 19c | Country Style PORK SAUS. lb. 23c
Home Made HAM LOAF . lb. 30c | For Soup Stew SHORT RIBS lb 10c
Fresh Ground Chopped Beef lb. 17c | Boneless Rolled PICNICS ... lb. 19c
CLIMALEEN ... 21c To Wash & Clean | Hills Bros. COFFEE . 2 lbs. 50c

FINEST CREAMERY BUTTER lb 30c
SUGAR ..... 10 lb. Cloth Bag 50c
P-NUT BUTTER or PURE GRAPE JAM 2 lb. Jar 23c
JELLY BEANS .. 3 lbs. 25c
PURE PRESERVES—Rasp., Straw., Cherry, Apricot, etc. ..... 1-lb. Jar 23c
G. B. CORN, 20-oz., PEAS, 20-oz., BEANS WAX—Gr. or KIDNEY, 20-oz., TOMATOES, 19-oz., SPAGHETTI, 22-oz., LIMA BEETS, Diced or Shoestring, 20 oz. Can .... 3 No. 2 Cans 25c
SHRIMP Lg. Size ..... 2 5½ oz. Cans 25c
Am. Processed Cheese 2 lb. bx. 47c
Longhorn, Am. ..... lb. 19c
Brick, Pasteurized ..... lb. 23c
MACARONI SPAGHETTI ..... 2 lb. Box 13c
TUNA FISH .... 2 2 oz. Cans 29c
GRAPEFRUIT JUICE ..... Lg. Can 46-oz. 15c
Tom. or Veg. SOUP ..... 2 22-oz. Cans 19c
FELS NAPTHA 10 Bars 41c
Sweetheart Toilet Soap 4 Bars 19c
Northern Tissue 5 Rolls 24c
NAVY BEANS ..... 3 lbs. 15c
BLUE ROSE RICE .... 3 lbs. 17c
BAKERS CHOCOLATE ½ lb. 15c
HILLS Coffee .... 2 lbs. 50c
VIKING ..... 3 lbs. 39c
Softasilk CAKE FLOUR ..... 21 lb Box 23c
BISQUICK ..... Lg Box 29c
WHEATIES ..... Box 10c
GOLD MEDAL FLOUR 49 lb Bag $1.87

5 lb. Box 63c | 3 Cans 17c | Lg yellow bars 4 for 23c

SAWYERS BUTTER COOKIES 2 Boxes 25c
Calif. Navel ORANGES Lg. Size .... doz. 29c
Florida Juice ORANGES Doz. 25c
APPLES Fcy Delicious 4 Lbs. 25c
Winesaps Jonathans McIntosh 5 Lbs. 25c
BALDWINS 6 Lbs. 25c
Grapefruit Lg .. 6 for 25c Small 10 for 25c
Hd. Lettuce Solid Crisp 2 Hds. 15c
CARROTS 3 Bu. 13c
Endive .. bu. 10c
Cukes . 2 for 29c
Cauliflower Sno White 15c And 19c
Parsnips 2 lbs. 9c
New Cabbage .... 3 lbs. 10c
Broccoli . bu. 17c
G. Beets 2 bu. 13c
Rutabagos lb. 4c
Yellow ONIONS 10 Lbs 23c
Idaho Bakers 10 lbs. 25c
POTATOES Good Cookers Peck ..... 23c Bus. 85c

Staerkel's FOOD MARKET

608 N. Lawe St. — We Deliver — Phone 966-967
Special for 2 Days — Friday and Saturday

BUTTER Quality Fresh Creamery lb 30½c
PINEAPPLE Crushed or Tidbits ..... 8 oz. Can 3 for 25c
SHRIMP Shurfine Extra Large ..... 5½ oz. Can 15c
MIRACLE WHIP ..... Quart Jar 32c
CORN Shurfine Fancy Golden Bantam ..... 20 oz Can 2 for 23c
COD FISH, Gorton's . 1 lb. 29c | CANDY Choc. Drops .. lb. 10c
DRIED APRICOTS ... lb. 20c | JELLO, All Flavors .. pkg. 5c
PITTED DATES ... 2 lbs. 25c | SPRY or CRISCO .. 3 lbs. 49c
COFFEE Shurfine Lb .... 23c | BREAD Large 1½ lb. Loaf 10c
Gold Medal Flour Kitchen Tested 49 lb. Sack $1.99
Bisquick, lge. pkg. 29c | Softasilk Cake Flour, pkg. 25c
SAUERKRAUT Shurfine Large 27 oz. Can . 3 for 25c
SUGAR Fine Granulated ..... Cloth Bag 10 lbs 51c
P & G SOAP Giant Bar ..... 10 for 35c
SPECIAL 1 Large Super Suds 2 Palmolive Soap All for 22c
ORANGES Florida for Juice peck 49c | POTATOES Good Cooking peck 23c
HEAD LETTUCE Large Solid ..... 2 for 15c
CAULIFLOWER Snow White .... Head 15c – 19c
CARROTS Calif. Large Bunch ..... 2 for 9c
APPLES Fancy Baldwins or Winesaps ..... 5 lbs. 25c
SPINACH, Clean ..... lb. 12c | NEW CABBAGE ..... lb. 4c
PARSNIPS ..... lb. 5c | BROCCOLI ..... lb. 12c
SWEET POTATOES 4 lbs. 25c | RUTABAGAS ..... lb. 3c
CELERY Large Bunch .. 10c | BANANAS 3 lbs. 20c
Grapefruit (80) Texas Seedless 7 for 25c
(112) Size 10 for 25c
ORANGES Calif. Navels ..... Doz. 22c – 28c – 35c
PRINCESS CRACKERS .. 1 lb. pkg. 17c
Big handsome 414-page WEBSTER DICTIONARY, ATLAS & REFERENCE BOOK only 10c with coupon from either the 10c pkg. or the lb. pkg. Get yours now!
CLIMALENE To Wash & Clean ..... large pkg. 21c

Piette's GROCERY

Phone 511 - 512 — We Deliver

BUTTER Wis. Sweet Cream 93 Score ..... lb. 32c
Sugar Pow'd or Brown 3 lbs. 22c Pure Gran. 10 lbs. 49c
MILK Tall Shurfine 14½ oz. ..... 3 cans 20c
PEANUT BUTTER Tastewell ..... 2 lbs. 25c
CATSUP Tastewell, 14½ oz. ..... 2 bottles 19c
EGGS Guaranteed Fresh Wis. Ungraded ... 2 doz. 39c
COFFEE Shurfine lb. 23c Viking lb. 15c
PEAS, Sweet ..... 20 oz.
CORN, Golden ..... 20 oz.
TOMATOES, Heavy Pack ..... 20 oz.
KIDNEY BEANS, Dark ..... 20 oz.
PORK & BEANS, Large ..... 30 oz.
WAX or GREEN BEANS ..... 20 oz.
Your Choice 3 for 29c
CHEESE Tinfoil Wrap, for Spreading or Slicing ..... 2 lb. box 49c
PINEAPPLE or PEACHES ..... 29 oz. can 19c
HERSHEY'S SYRUP ..... 16 oz. can 10c
MACARONI or SPAGHETTI Finest, 5-lb. pkg. 43c
Crackers Grahams, 2 lb. pkg. 17c Wafers, 2 lb. pkg. 15c
Guaranted to Pop POP CORN .. 2 lbs 19c | Fresh Pitted DATES ..... 2 lbs 25c
Seedless RAISINS ... 2 pkgs 15c | Asst. or Black JELLY BIRD EGGS lb. 10c
Cookies Choc. Marshmallows .. lb 19c Fig Bars, Ginger Snaps, Plain, 2 lbs. 25c
DREFT Large Pkg Crystal or Rose, Mayonnaise Set Free' ..... Pkg. 23c
PRINCESS CRACKERS .. 1 lb. pkg. 17c
Big handsome 414-page WEBSTER DICTIONARY, ATLAS & REFERENCE BOOK only 10c with coupon from either the 10c pkg. or the lb. pkg. Get yours now!
SOUP .. Tomato, or Vegetable, Tastewell, 22 oz. can 10c
Oranges Texas Ex. Juice 10 lbs. 39c California, Doz. 19-29c Extra Lrg .. Doz. 39c
GRAPE FRUIT Seedless Sweet . 10 for 29c
BANANAS Firm Yellow Fruit ..... 3 lbs. 19c
APPLES Tallman Sweets ..... 10 lbs. 25c bu. 89c
CARROTS Long Fresh ..... bunch 5c
LETTUCE Large Firm ..... 2 heads 19c
New, Green CABBAGE ..... lb 4c | Fancy Yellow ONIONS ... 10 lbs. 23c
CELERY, Extra Fancy Hearts ..... Bunch 13c
CAULIFLOWER White Heads .... each 15c
Phone Your Order Early Friday or Friday Nite for Early Delivery Saturday Morning

READ THE FOOD PAGES
—FOR REAL VALUES—

NewspaperARCHIVE®

Why Buy A NEW License For An OLD Car?

ANNOUNCEMENTS

CARD OF THANKS 1

BREYER—
We wish to extend our heartfelt thanks and appreciation for the acts of kindness, messages of sympathy and beautiful floral offerings received from our kind friends and neighbors during our recent bereavement in the loss of our beloved father, grandfather and brother. We especially thank the Rev. Dan De Braal, the pallbearers and the highway department.—Mr. and Mrs. Erwin Breyer and children, Mr. and Mrs. Alvin Breyer, Mr. and Mrs. Jesse Breyer.

MONUTS. CEMETERY LOTS 4

LOW WINTER PRICES on monuments, markers in marble, granite and bronze. We sell marble fireplace facings and hearths. Appleton Marble and Granite Works, 918 N. Lawe St., Tel. 1163

LODGE NOTICES 5

WAVERLY LODGE No. 51, F.&A.M. Special communication Sat., Mar. 2nd, 1:30 p. m. F. C. DEGREE; F. C. EXAMINATION. Visiting Brothers Welcome. HAROLD HAMILTON, W.M.

SPECIAL NOTICES 6

A COMBINATION SPECIAL
Lubrication, $1; Wheels repacked, $1; Wash, $1. Any two, $1.75; all three, $2.50. CLARK'S DEEP ROCK, W. College at Walnut.

FOR COLDS—Bronchial Cough Syrup for Bronchitis and Sore Throat, 25c at Lowell's Drug Store, 429 W. College.

FLOOR SANDER — Dustless, for rent. Kaukauna Hdw., 152 E. Second St., Kaukauna.

OUR ointment does away with dandruff and itchy scalp. 35c a treatment. Hauser & Johnson Barber Shop, Spector Bldg.

PUBLIC INVITED
to hear Prof. Schaars of U. of Wis. lecture on freezing fruits, vegetables and varieties to plant. Evening of March 4, at Greenville Gardens. Also expert on locker uses. Attendance prizes given.
GREENVILLE FRIGID LOCKER CO-OP.

LOST AND FOUND 7

PURSE—Black leather, containing money, checks, etc. Return Post-Crescent office. Reward.

INSTRUCTIONS 9

LEARN ARC WELDING—A modern trade. Pays high wages. Day and evening classes. Reasonable rates. Write A & B Welding Company, Beloit, Wis.

AUTOMOTIVE

ACCESSORIES, TIRES, PARTS 10

500
USED CAR AND TRUCK TIRES
25¢ Up
JAHNKE WRECKING CO.,
Appleton-Menasha Road Ph. 143

BUY your complete Harrison radiators or cores at Superior Body & Radiator Service. Wholesale and retail. 117 W. North St.

GET OUR PRICES FIRST—Pistons, rings, pins, all motor parts. Best quality. Best prices in city. Puth Auto Parts.

USED TIRES — All sizes. Lowest prices. O. K. Tire Shop, 726 W. College Ave., Tel. 235.

AUTO REPAIRING 11

AUTO BODY, fender and radiator service. Frenzl's, 215 N. Morrison, Tel. 2498.

AUTOS FOR SALE 13

These Cars Are
REALLY PRICED RIGHT!
Come In And Look Them Over!

1939 NASH DeLuxe Sedan. Everything on it.
1939 PONTIAC Sedan Like new.
1938 FORD DeLuxe Coupe One of the finest.
1937 BUICK Special Sedan Everything on it.
1937 PLYMOUTH DeLuxe Sedan Very clean throughout.
1937 CHEVROLET Town Sedan Really a fine buy.
1937 PONTIAC DeLuxe Coupe Everything on it.
1937 PACKARD '6' 2-Dr. Sedan Very clean throughout.
1937 OLDSMOBILE 2-Door Sedan Trunk, heater, defroster.
1936 PONTIAC Sedan
1936 OLDSMOBILE Coupe
1935 FORD Coupe
1932 CHRYSLER Sedan
1932 PLYMOUTH '4' Sedan

CENTRAL USED CAR MARKET
M. L. (Mat) SCHNEIDER, Prop.
209 N. Oneida St.

CHEVROLET
1940 Demo. Disc.

'39 CHEV. DeL. Sport Sedan ...$645
'37 CHEVROLET Coupe 450
'36 CHEVROLET Coupe 345
'36 FORD Fordor Sedan 259
'35 FORD Pick-Up 255
'34 CHEVROLET Coach 245
'34 PLYMOUTH Sedan 225
'35 DODGE 1½ Ton Cab. & Chas 225
'33 DODGE Panel 165
'31 CHEVROLET Coach 65
'29 BUICK Sedan 35
'29 PLYMOUTH Sedan 35

Gibson Chevrolet
211 W. College Ave. Phone 6300

FOR FINER USED CAR VALUES See TUSLER MOTOR CO., W. Wisconsin Ave. Tel. 2111

'35 PONTIAC 4-door sedan. New tires. '40 license. $245. 1216 E. Wisconsin Ave.

1939 WILLYS DeLuxe Sedan. Bargain. Zeutzius Nash & Willys Garage, Forest Jct.

'36 FORD Fordor Sedan... $259
GIBSON COMPANY, Inc.
211 W. College Ave. Phone 6300

1937 CHRYSLER Imperial Coupe. A-1 condition. $365. 1216 E. Wisconsin Ave.

INTERNATIONAL TRUCKS
BEAUTY, PERFORMANCE and ECONOMY.
½ to 10-Ton.
MILHAUPT SPRING & AUTO CO., Inc.
212-6 N. Appleton St. Phone 442

WE BUY CARS FOR CASH—Bring title. Open evenings. Lawrence Garage, 409 N. Adams St., Green Bay, Wisconsin.

AUTOMOTIVE

AUTOS FOR SALE 13

X — Wisconsin Ave. — Richmond St.

X MARKS THE SPOT
For Good Used Cars With A Guarantee
WE CAN GIVE A BETTER DEAL BECAUSE OUR OVERHEAD IS LOWER.

'39 OLDS Coach
'39 OLDS Sedan
'38 OLDS Sedan— Automatic transmission.
'38 OLDS Coach
'37 OLDS Sedan 8 Cyl.
'36 OLDS Coach

'39 BUICK Sedan
'37 CHEVROLET Coach

'39 DODGE Coupe
'36 DODGE Sedan
'35 DODGE Sedan
'37 DE SOTO Sedan. Overdrive.

'35 FORD Coupe

'38 LINCOLN ZEPHYR Sedan

'38 PACKARD Sedan
'37 PONTIAC Coupe
'36 PONTIAC Sedan

'39 STUDEBAKER Sedan Pres.
'36 STUDEBAKER Sedan Pres.

SPECIALS
4 DAYS ONLY
'33 CHEV. Sedan $125
'36 STUDE. Sedan, President.. 299
'32 FORD Coach 99

Lots of '28's to '31's Chevs. and Model A Fords . . . Many Others.
We also have some excellent cars for farm wagons.

Dutcher Motor Co.
OLDSMOBILE—DIAMOND T TRKS.
728 W. Wisconsin Ave. Phone 3400

BUICK BETTER BUYS
GET OUR PRICES FIRST!

1939 PONTIAC DeLuxe Coach
1938 BUICK DeLuxe Sedan
1939 PLYMOUTH DeLuxe Sedan
1938 CHEVROLET DeLuxe Sedan
1938 PONTIAC DeLuxe Sedan
1937 BUICK DeLuxe Sedan
1937 DE SOTO Coupe
1937 DODGE DeLuxe Sehan
1937 DE SOTO DeLuxe Sedan
1936 BUICK '41' DeLuxe Sedan
1936 PONTIAC DeLuxe Coupe
1936 BUICK DeLuxe Coach
1934 PONTIAC Coach
1932 PONTIAC Sedan
1931 CHEVROLET Coach
1930 OLDSMOBILE Sedan
1930 NASH Coupe
1929 CHEVROLET Coach
1936 DODGE CAB & CHASSIS Duals. New paint, good tires, mechanically A-1. At a great saving.

O. R. KLOEHN CO.
BUICK — G.M.C. TRUCKS
210 N. Morrison St. Phone 6440
Open Evenings and Sundays.

WILLYS GRAHAM
WE SELL THEM FOR LESS DUE TO OUR LOW OVERHEAD
1940 Willys Sedan— Demonstrator. Big discount.
1939 Chev. Master DeLuxe sedan— Radio, heater, spot light. One owner car.
1937 Chev. Master Town Sedan
1936 Ford Pickup. Very clean.
1935 Ford Coupe.
1933 Olds Coach. A nice family car.
1932 Graham Sedan. OK.
1932 Plymouth Sedan.
1930 Chev. Coach.
1929 Chev. Coach. One owner car.
1928 Oakland Sport Coupe.
Every Car Reconditioned And Winterized
We Sell Them For Less and We Prove It To You
M. WAGNER AUTO SALES.
1230 E. Wisconsin Ave. Tel. 4290

'31 CHEV. SEDAN
Good tires. Heater. A-1 shape. 1230 W. Packard.

BUY AT
GUSTMAN'S
and SAVE
Up To $50
On 92 Makes And Models Used Cars
No Reasonable Offer Refused.
GUSTMAN SALES
INCORPORATED
222 Lawe St. KAUKAUNA

THE BEST USED CARS at prices you want to pay. LAUX MOTOR CO. Chrysler — Plymouth

'36 CHEV. Town Sedan ... $295
GIBSON COMPANY, Inc.
211 W. College Ave. Phone 6300

AUTOMOTIVE

AUTOS FOR SALE 13

The March Lion Is Roaring!
BETTER
Used Cars and Trucks
LOWEST
Prices in Brandt's History
MARCH
In Today For A Better Buy

1935 FORD 5-Pass. Tour Sedan $245
New gunmetal gray finish, very clean inside, heater, good tires, motor reconditioned. Truly an outstanding value.
1936 FORD 5-Pass. Tour. Sedan 265
Original black enamel finish, clean upholstery, very good tires, hot air heater, smooth quiet motor. A real buy.
1936 TERRAPLANE DeL. 4-Dr. Sedan 265
Original black finish, good tires, smooth peppy motor.
1935 CHEVROLET Coach 235
New black finish, clean upholstery, hot water heater, motor reconditioned.
1934 OLDSMOBILE '6' Sedan.. 235
Original black finish, heater, radio, motor in fine running condition.
1935 CHEVROLET L.W.B. Trk. 185
Duals. Motor just overhauled.
1935 DODGE L.W.B. Truck... 235
Duals. Fair tires, good motor.
1937 CHEVROLET L.W.B. Trk. 295
Duals. Ready to do the job.
1939 FORD ½-Ton Pick-Up ... 495
Demonstrator. Only 7,000 miles. Like new.

AUG. BRANDT CO.
'Your Ford Dealer'
THE HOUSE OF 100 USED CARS
Used Car Lot, 314 W. Coll. Ave.
Open Evenings

WOLTER'S USED CARS
ARE COMPLETELY RECONDITIONED
And Lead In
QUALITY, PRICE
And APPEARANCE

1939 DODGE DeL. 4-Dr. Sedan $765
Low mileage. Excellent condition.
1939 PLY. DeL. 2-Dr. Sedan ... 575
1938 PLY. DeL. 2-Dr. Sedan ... 495
1938 DODGE DeL. 4-Dr. Sedan 650
Radio, heater, other extras.
1937 DODGE Convertible Sedan 550
Radio, heater and complete deluxe equipment.
1937 PLYMOUTH DeL. Sedan. 475
1937 CHEV. 4-Dr. Sport Sedan 465
1938 PONTIAC DeL. Coupe ... 495
1937 LA FAYETTE DeL. 2-Dr. Sedan 450
1936 DODGE Tour. 4-Dr. Sedan 395

Wolter Motor Co.
DODGE-PLYMOUTH-DODGE TRKS.
118 N. Appleton St. Phone 3600

WE DEAL EASY
LOTS OF NEW ONES EVERY DAY . . .
BRING YOUR CAR AND TITLE TODAY!
1933 PLYMOUTH 4-Door Sedan $195
1936 PONTIAC Coach 385
1935 PLYMOUTH 4-Door Sedan 325
1936 LA FAYETTE Coupe 265
1934 PLYMOUTH Sedan 245
YOU'LL LIKE BUYING HERE
Tri-City Motors, Inc.
DE SOTO - PLYMOUTH
742 W. College Ave. Phone 296
OPEN EVENINGS

'37 CHEV. 4-door Sedan. Fin. A-1. Trunk, heater, good tires. Priced low. Kaufman's, 710 E. Summer.

YOU can always buy good used cars for less at BEN LUTZ, S. Memorial Drive.

1934 CHEVROLET Coach.. $245
GIBSON COMPANY, Inc.
211 W. College Ave. Phone 6300

NASH TRADE-INS
1937 FORD DeLuxe Fordor Sedan Radio, heater, good paint and tires. Only $375
1937 PLYMOUTH DeLuxe 4-door Sedan. Very clean throughout, low mileage. Fine black finish, mohair upholstery. Good tires. Special at only $465
1937 STUDEBAKER 'Dic. 6' Sedan Cruising gear. Good paint and upholstery, O.K. throughout. Special at only $465
AUTO SALES COMPANY
124 E. Washington St. Phone 886

ALL CARS UNDER COVER — See the USED CAR EXCHANGE, 1421 N. Richmond St., Phone 570.

3 FORD SPECIALS
'38 FORD Tudor. Trunk $440
'35 FORD Tudor 225
'29 FORD Model A Coupe 50
SCHMIDT SUPER SERVICE.
HUDSON PACKARD
202 W. Wisconsin.

GOOD USED CARS WANTED. Highest prices paid. Midway Motor Inn, Kimberly, Tel. 9675R2.

MOTORCYCLES, BICYCLES 14

BICYCLE REPAIRING—Complete line of parts. Appleton Bicycle Shop, 127 Soldiers Square, Tel. 7260.

BICYCLE FOR SALE. Like new. Tel. 4196J.

PUT YOUR MONEY on a sure thing. Use Post-Crescent Want Ads.

BUSINESS SERVICE

T'ORING, SEWING, DRESS'K'G 16

DRAPERIES—Slip covers and other sewing reasonably done. Tel. 2851, 730 N. Mason.

HEATING SERVICE & EQUIP. 19

1—Used 22 in. furnace. Kalamazoo Stove & Furnace Co., 527 W. College. Ph. 956.

ROUND OAK and Torrid Zone Furnaces are installed right and heat right. Free estimates by calling Phone 1748 or 4157, 807 W. College. TSCHANK & CHRISTENSEN

A WATERBURY Seamless Furnace will solve your heating problems. Eisele Co., 427 W. College.

ELEC. SERVICE, SUPPLIES 21

MOTOR BRUSHES—All sizes. Electric Motor Service Co., 116 S. Superior St.

SERVICES OFFERED 22

WINDOW SHADES RECONDITIONED
Add several season's service to your present shades by having them hemmed, patched, etc. by our workmen . . . at moderate prices. Phone 2909.
GLOUDEMANS & GAGE, Inc.

WILL FIGURE ESTIMATES on remodeling. Build cupboards, repairs all kinds. Reasonable rates. Tel. 5669.

EMPLOYMENT

HELP WANTED, MALE 24

FIRST CLASS Furniture Salesman, age 25 to 40. Write P-23, Post-Crescent, stating age, salary expected, and actual furniture selling experience.

HELP, MALE OR FEMALE 25

MEN AND WOMEN wanted to sell blankets, dishes, aluminum, etc. on our famous plan, $30 merchandise, no money down, 50c per week. National Household Distributors, 725 W. Wells St., Milwaukee.

MAN—Or woman wanted for part time mattress work. Experience preferred but not necessary. Write P-22, Post-Crescent.

SITUATION WANTED, 27

MIDDLE AGED WOMAN — Wants housework in city or farm. Catholic home pref. Call at 842 Broad St., Menasha.

SALESMAN, EXECUTIVE — Office exp., college grad. Moderate salary. Needs work. Write P-28, Post-Crescent.

WOMAN — Desires housekeeping work or care of semi-invalid lady. Adult family. References. Write P-10, Post-Crescent.

FINANCIAL

BUSINESS OPPORTUNITIES 28

SHOE REPAIR SHOP—In Appleton. Good going business, $450 for quick sale, including all equipment, showcases, cash register, new shoes, etc. A fine opportunity to have your own business. Write P-27, Post-Crescent.

SMALL NEIGHBORHOOD STORE for sale. Meats and groceries. Fixtures reasonable. Stock at inventory. Write P-24, Post-Crescent.

MONEY TO LOAN 30

4% FARM LOANS
No commission.
P. A. Kornely, Tel. 1547.

AUTO LOANS
NEW LOW RATES
Even if your car is not paid for you can get more cash and still reduce your monthly payments.
NO PAYMENTS FOR 60 DAYS
Bring your title, go out with cash.
Auto Acceptance and Loan Corp.
DAVE JACOBSON, Mgr.
SPECTOR BLDG. Phone 272
109 S. Appleton. Evenings 7 to 8

AUTOMOBILE LOANS
YOUR CAR IS AS GOOD AS A GOVERNMENT BOND AT
APPLETON FINANCE CO.,
V. J. WHELAN, Mgr.
121 W. College Ave. Tel. 73

LOANS
WITHOUT ENDORSERS.
20 — MONTHS TO REPAY — 20
STATE LOAN CO.
325-329 (3rd Floor) Insurance Bldg.
PHONE 1178

NOW! LOANS ON "FIT YOUR BUDGET" PLAN
Pick Your Own Monthly Payment

Cash Loan You Get	6 mos. loan	12 mos. loan	16 mos. loan	20 mos. loan
$ 25	$4.54	$2.44		
50	9.09	4.88		
75	13.63	7.33	$5.76	$4.83
100	18.18	9.77	7.68	6.43
125	22.69	12.19	9.58	8.02
150	27.19	14.59	11.45	9.58
200	36.17	19.36	15.18	12.69
250	45.02	24.03	18.81	15.69
300	53.80	28.62	22.35	18.60

(Amount you pay back each month including all charges.)

Payments are calculated at Household's rate of 2½% per month on balance up to $100, 2% per month on balance above $100 to $200 and 1% per month on balance above $200 to $300.

Only Borrowers Sign
Loans without endorsers. Loans made on your own signature or on furniture or auto. Immediate attention to all applications. To apply, phone, write or visit office.

Household Finance
CORPORATION
412 Irving Zuelke Bldg., 4th Fl.
103 West College Ave.
L. G. FREI, Mgr. Phone 861
Loans Made In Nearby Towns

FINANCIAL

MONEY TO LOAN 30

Get Set For Spring With A Quick Cash Loan On Your Car!
Buy new clothes and other things you need. With CASH you can save when you shop. SIMPLICITY —All we ask is that you own a car and are able to make small regular repayments.
Berlin Finance Co.
BEN LAIRD, Mgr.
209 N. Oneida St. Phone 970

MONEY in various amounts available for city property. See R. E. CARNCROSS.

REASONABLE interest rate on improved Appleton property. P. A. Kornely, Tel. 1547.

FARMERS' MARKET

LIVESTOCK 32

2 HOLSTEIN BULLS—10 months old. Bangs tested. Telephone 9631J3.

30 FINE HORSES to pick from. Come take your choice. We will protect you. McKinnon Bros., Hortonville.

BELGIAN STALLION — Purebreds, 1-3 yrs. old., wt. about 2000; 2-2 yr. olds, wt. about 1600 lbs. H. C. Rusch, R. 1, Appleton, Tel. 8F12 Greenville.

BULLS—P. B. Holstein. Serviceable. Calves of both sexes. Bangs accredited herd. Emil Krueger, County Trunk J, Kaukauna, Tel. 983F6.

CHOICE OF 2 YOUNG TEAMS — Home raised, mare and gelding, weight 3400. Bays. Martin Van Hulst, Dundas.

GOOD WORK HORSE—For sale. 9 years old. R. Hopfensperger, R. 3, Kaukauna, near Little Chicago.

JUST RECEIVED—A load of good farm horses from 1200 to 1500 pounds. Also fresh cows and springers for sale at all times. Time payment given. Geo. Ebben, West De Pere, Wis., phone 834F12.

Local Horse Sale
Saturday, March 2, 12:30 P. M.
40 OUTAGAMIE HORSES
Ready to hitch.
Terms.
MILLER BROS. SALES BARN,
Seymour, Wis.

LOAD OF GOOD HORSES — Kind everyone likes. Mostly sorrels. Earl Hughes, 1 mi. SW. of Neenah.

SEVERAL GOOD HORSES
Inquire at
VAN ZEELAND IMP. CO.,
Super Hi-way 41, Kaukauna, Ph. 172

LIVESTOCK WANTED 33

WE PAY up to $3 per head for dead cows and horses. Tel. 95R Little Chute, promptly.

POULTRY AND SUPPLIES 34

ATTENTION FARMERS—For early chicks get your order in now. Chicks sired from R.O.P. males and males from 300 egg hens.
BADGER STATE CHICKERY

QUALITY CHICKS hatched from eggs produced by U. S. approved flocks will be ready the first week in Feb. Droeger's Hatchery, Seymour.

BABY CHICKS—R.O.P. sired exclusively. Day old PULLETS. 4 weeks old PULLETS. Heavys, all varieties. Cockerels. Get our low prices. Early order discount. Hillview Hatchery, New London, Wis.

BABY CHICKS — LOW PRICES. Place your order now. SCHMIDT HATCHERY, Stephensville.

CHICKS—Wis. U. S. Approved and Pullorum tested chicks.
LONE OAK HATCHERY

ELECTRIC BROODERS—
Most complete electric brooding equipment in the Fox River Valley.
BADGER STATE CHICKERY

FARM EQUIPMENT 35

1940 TRACTOR SENSATION!
101 JUNIOR MASSEY HARRIS
Battery, starter, fenders and rubber tires. Full 2 plow power.
ONLY $895
Ed. Calmes & Sons Imp. Co.,
Phone 654 Appleton

ATTENTION!
Farmers and Their Families Are Invited to Our
FREE
Annual Implement Show
March 6th
STARTING AT 10 A. M.
— at —
EAGLES HALL
Appleton
SEE Talking Pictures, World Series baseball. A Square Dance dith boys and girls driving Allis Chalmers Model B. Tractors and MOVING PICTURES TAKEN NEAR APPLETON.
IN PERSON
Popular BEN BERGER, Magician
— FREE LUNCH AT NOON —
KOEHNKE & FUERST CO.
'Where the Most Up-to-Date Machinery Is Shown'

TRACTORS—Used. Several McCormick-Deering and Fordsons. Priced to sell. A. Kaufman Co., Dale.

FARMERS' MARKET

FARM EQUIPMENT 35

DON'T BUY
that small tractor until you have seen that sensational new VC Case Tractor. They're coming soon. Watch this space for the announcement.
VAN ZEELAND IMP. CO.
Dealers in Case Farm Machinery
Super Hi-way 41, Kaukauna, Ph. 172

THEY ARE HERE!
A Carload of New John Deere Tractors. Ready for Your Inspection. Come and Give Them the Once Over.
OUTAGAMIE EQUITY EXCHANGE
320 N. Division St.

TRACTOR BARGAINS
2—10-20 McC Deering Tractors
1—F-12 McC Deering on rubber.
1—John Deere Model D.
4—Fordsons.
FOX RIVER TRACTOR CO.

TRACTORS, farm wagons, snowplows for sale. Oudenhoven Welding Serv., Little Chute, Ph. 119J.

USED TRACTORS, attractive prices. Several good used springtooth harrows.
WEYER IMPLEMENT CO.
Kaukauna.

FARM & DAIRY PRODUCTS 37

SILAGE
For sale. Theo. Kirchner, R. 3, Appleton, Box 248.

MERCHANDISE

SWAPS (TRADES) 39

HAY AND WORK HORSES for sale or trade for young stock or pony with outfit. Schwarzbauer Market, Menasha, Tel. 142.

GOOD THINGS TO EAT 40

PILLSBURY WHEAT GERM MEAL 10c Lb.
WESTERN ELEVATOR CO.

DOGS, CATS, PETS 41

ADORABLE small Pomeranian puppy. Registered. 6 weeks old. Very reasonable. 418 W. Foster St.

POMERANIANS—Purebred. 2 males, 6 wks. old. 1 male, 2 yrs. old. Reasonable. Emma's Tavern, Waverly Rd., Tel. 5875.

POLICE PUPPIES — Reasonable. Slim's Meadows, Tel. 2018. Slim's Meadow's, Waverly Road.

REGISTERED Toy Black and Tan Terriers. Mixed puppies $1 and up. Toy Dog Kennel, County Trunk P, between Appleton and Menasha.

SINGING CANARIES—Complete line of cages and stands, $1.95 up. Krull's, 512 W. College.

ARTICLES FOR SALE 43

ALL MAKES VACUUM CLEANERS repaired, rebuilt. Call and deliver. Good Housekeeping Shop, 611 W. College Ave., Ph. 674

COLOR COMBINATIONS—Services of Pittsburgh Paints' Studio of Creative Design are available to you without charge. If you have a decorative problem, come in and get full details. APPLETON GLASS & PAINT CO., Phone 2828.

CEDAR POSTS — 3500. Split and round. Reasonable. Walter Eggert, R. 3, Shawano.

DECORATE your kitchen walls with Washable Paint. Use Moore's Interior Gloss for that high sparkling finish. Quart price $1.00. Wm. Nehls and Son, 226 W. Washington St.

ELECTRIC MOTOR—½ h.p. Used. Carl Fenner, 2 blks. east of Cinderella, Tel. 4542.

FOR BASEMENT WALLS—Certainly we have all finishes. In colors. Also for floors. Get details from us on paints, concrete sealers, stencils, transfers, etc.
SCHLAFER'S

HAND CROCHETED Lace Table Cloth. Size 74 x 94 inches. Pineapple pattern. Tel. 6751.

HEAVY LOG TRAILER—Complete with bunks, stakes and chains. Konz Box & Lbr. Co., Tel. 2510.

New Homes of DUNBRIK, the better brick for about $30 per month. Now is the time to make your plans. JOHN KROGH BUILDING SUP. CO., 411 W. College, Tel. 737

PAINTERS ATTENTION — Special on paint brushes for limited time only.
APPLETON HDW. CO.,
425 W. College Ph. 1897

PIANO BOXES — Uprights and grands. Matched lumber. Suitable for feed and coal boxes. Meyer-Seeger Music Co.

PAINT—Gloss interior and flat coat. Best prices. Outagamie Hdw 532 W. College.

REPOSSESSED MERCHANDISE SALE!
Tires, tubes. All sizes. Bicycles and Radios.
FIRESTONE SERVICE STORE,
700 W. College Ave.

STROLLER WITH TOP
Tan reed, $6. 531 S. Mueller St.

WRINGER ROLLS and repairs for all washers. Good Housekeeping Shop, 611 W. College, Ph. 674

HOUSEHOLD GOODS 45

$3.25 LA SALLE WALL LAMPS Special $2.65.
WIS. MICHIGAN POWER CO.

1—Table top Gasoline Range. All porcelain. Good condition. A bargain. Verhagen & Sons Hdw., Kimberly, Ph. 9710R2.

2—8.3 x 10.6 rugs with matching small rug. Also studio couch. Like new. Phone Menasha 3084.

3 PC. LIVING ROOM SET, 8 pc. dining set, 2 rockers, 2 congoleum rugs, 9 x 9 and 9 x 12. 1202 N. State, Tel. 3623.

3 PIECE LIVING ROOM SET—$15. 2 floor lamps $2 each. 1211 N. Harriman St.

AWNINGS — VENETIAN BLINDS.
APPLETON AWNING SHOP,
204 N. Richmond. Ph. 3127

DINING TABLE AND CHAIRS — Double bed, other household goods. Tel. 1953.

DRESSER, small kitchen stove, gas plate, lawn mower, etc. 131 E. Spring St., after 5.

GAS STOVE—Like new. Liberal trade-in allowance. Only $40. GAMBLE STORES, 224 E. College.

GOOD treadle Singer Sewing Machine, $10. Off make treadle trade-ins, $6 to $9. SINGER SEWING CENTER, 303 W. College.

HOUSEHOLD FURNITURE—Large bed, spring and mattress, $7; gas stove $3. Ice box $3. Inq. 407 N. Story St.

KELVINATOR—Elec. stove, oven and 2 burners, wicker set, tables. 122 N. Durkee, 5:30 to 7:30 p. m.

MERCHANDISE

HOUSEHOLD GOODS 45

LIVING ROOM SUITE
One only. A quality suite, regularly priced at $98, which we are closing out at only $69.
SLATER FURNITURE CO.,
502 W. College Ave. Phone 6068

MIRRORS
They Just Came In. Something Special.
20 in. Round Mirrors only......$1.19
24 in. Round Mirrors beveled.. 2.35
24 in. Round Mirrors bev. fr'm'd 2.75
Only a limited quantity. Also mantle and full view door mirrors. Glass desk tops and resilvering. Hoffer Glass Co., 214 E. Washington, Tel. 6133.

NEW HORTON WASHERS — 1939 models, at special close-out prices. Schiedermayer Hdw., 623 W. College Ave.

NEW SPRING PATTERNS — Mohawk carpeting to fit any size room. Appleton's Lowest Prices. GABRIEL FURN. CO.

NEW Perfection Oil Stoves, used, $5 up. Vandenberg Appliance Sales, N. Kaukauna, Ph. 57W. Open eve.

NEW 2-pc. Living Rm. sets, Velour $49 up. Neenah Second Hand, 208 W. Wisconsin, Neenah.

RECONDITIONED Health-Mor Vacuum Cleaner complete with full set of attachments. $10 for quick sale. 1115 N. Clark St., Tel. 4743.

SAVE $40 on a 6 cu. ft. Refrigerator. Floor model. New refrigerator guarantee. Kimball Hdw., 108 N. Morrison.

SEWING MACHINES — New and used any make $3 up. Repairs for all makes. 113 N. Morrison St.

SINGLE BED AND MATTRESS — A-1 condition. 718 Appleton St., Menasha, Wis.

SEWING MACHINES — Used, large assort. Electric and treadle.
SINGER REPAIR SERVICE,
408 West College.

We carry a complete line of ALEXANDER SMITH Floor plan rugs. Seamless rugs to fit your room.
New 9 x 12 rug—$11.88.
RAILROAD SALVAGE FURN. CO.,
509 W. College.

USED ICE BOXES—Several, from $4.00 up.
LANGSTADT ELECTRIC CO.,
233 E. College. Tel. 206

USED electric light fixtures. Lowest prices. Maynard Electric Service, 115 E. Spring.

WHY BUY NEW FURNITURE? When you can buy HIGH QUALITY used furniture at such tremendous savings.
9 x 12 WILTON RUGS
Like new. Cost 90, sell for $9.95.
APP. FURNITURE EXCHANGE,
507 W. College Ave. Phone 2443

WHY BUY USED FURNITURE? Look at these prices! New 3-piece modern Waterfall Bedroom Suite, $33.00.
RAILROAD SALVAGE FURN. CO.,
509 W. College.

WE BUY and sell used furniture. Kimberly Second Hand Store, Telephone 9684J12.

WEARING APPAREL 46

FUR COAT—Seal, size 16, A-1 condition. Will sacrifice. Tel. 2851, 730 N. Mason.

'Germantown YARN'
Two ½-oz. balls, 15c. Weber Knitting Mills, 122 N. Richmond St.

RADIOS, RADIO EQUIPMENT 47

G.E. RADIO—Cost $69.50. Beautiful two tone cabinet, good reception, like new. A bargain at $25. Phone 2568.

RADIO—9 tube G.M. cabinet. Also plays records. Very good condition. Tel. 2878. 402 E. Washington.

MUSICAL MERCHANDISE 48

48 Bass Accordion ....$ 35
Small Grand Piano 135
BEHNARD MUSIC, 204 N. Appleton

ALTO SAX AND FLUTE—Conn, excellent condition, with combination case. Reasonable. Tel. 1572.

PHONOGRAPH RECORDS — Late numbers. Good as new. 10c each. Amplified phonographs rented for parties.
BADGER BAY COMPANY
206 N. Richmond St. Phone 159

SNARE DRUM.
Special $15.
BIERITZ MUSIC, 209 N. Appleton

USED PHONOGRAPH RECORDS — for sale. Late numbers, 10c each. 150 W. Wis. Ave., Kaukauna, Tel. 52 Kaukauna.

USED BANJO
With case. Good condition. Will sacrifice. Tel. Gravl. 16F13.

BOATS & ACCESSORIES 49

JOHNSON MOTORS—New and used. KOCH MARINE SERVICE, 302 W. College Ave.

See The New
1940 WATER WITCH OUTBOARD MOTORS
SAVE $10
On all 1939 models.
2.5 H. P. ....Only $36.95
SEARS, ROEBUCK and CO.

BUSINESS & OFFICE EQUIP. 50

Adding Machines, Typewriters—Sold, rented, bought, repaired.
E. W. SHANNON,
Complete Office Outfitter.

BUILDING MATERIALS 51

USED LUMBER
For sale. All kinds. Telephone 4105M.

MERCHANDISE

COAL, WOOD, FUEL 53

5c — PACKAGE COAL — 5c
Bag coal, 2 bags, 25c.
SCHULTZ FUEL CO.
Cor. Linwood & College. Ph. 767

5¢ per Pkg. for Package Pocahontas Coal.
When called for at Our Yard.
VAN DYCK COAL COMPANY

$2.75 CORD—Dry slab wood. Also body wood.
SCHULTZ FUEL CO., Phone 767

33 POCAHONTAS Dustless
SCHARTAU COAL YD., Ph. 155.

BODY AND SLAB WOOD
Reasonable. Tel. 6011.

Dry and Green Fuel Wood.
REASONABLE PRICES
Ph. 868
KNOKE LUMBER CO.

DRY FUEL WOOD—Delivered. Mixed slabs, 2 cd. load $3.95. Also furnace chunks. Tel. 6230.

SAVE MONEY!—Buy Bag Briquets at our yard. J. P. Laux & Sons, 903 N. Union, Ph. 513.

WHY not burn Premium Pocahontas? It doesn't cost more. Fuel Supply Co., Ph. 446.

WANTED TO BUY 54

80 ACRE FARM—With personal wanted to rent for cash or shares. Write P-19, Post-Crescent.

REAL ESTATE—RENT

ROOMS AND BOARD 55

ATLANTIC ST., E. 321—Room or board for 1 or 2. Home comforts, Garage.

COMMERCIAL ST., W. 316
Room and board for girls. Telephone 569.

SUPERIOR ST., N. 908—Furnished room with board and laundry. For 1 or 2. Tel. 2334.

SUPERIOR ST., N. 716—Room and board for 2 gentlemen. Garage. Tel. 1333W.

WASHINGTON ST., E. 325
Room and board and care for elderly people.

ROOMS WITHOUT BOARD 56

APPLETON ST., N. 1002—Lge. furn. room. Suit. for 1 or 2 ladies or gentlemen. Home priv. Laundry. Tel. 5842.

DURKEE ST., N. 201 — **Furnished room. Private entrance. 1 blk. from College Ave. Gentlemen pref.**

LAWE ST., N. 211—Large furn. rm. suit. for 1 or 2. Ample closet space. Inq. 318 E. College or Tel. 7312.

PACIFIC ST., E. 507—Furn. room for 1. Cross ventilation. Large closet. Garage opt. Tel. 4917.

PACIFIC ST., W. 121
Cozy furnished room for girl. Telephone 6423.

STATE ST., N. 312—Upper furnished bedroom, suitable for 1 or 2. Adjacent to bath. Large closet. Private entrance. In modern home. Tel. 2985R.

ROOMS—HOUSEKEEPING 57

DURKEE ST., N. 514—2 attractive furnished rooms. Private entrance and bath. Garage. Tel. 6078 after 5 p. m.

PACIFIC ST., E. 802—3 light housekeeping rooms with bath. Private entrance, Tel. 2879.

SUPERIOR ST., N. 1014—Large lower furnished light housekeeping room. $3 per week. Garage.

APARTMENTS, FLATS 58

APPLETON ST., N. 319—Pleas. furn. or unfurn. apt. Stoker heat and hot water furn. Tel. 1550 or 4190.

FRANKLIN ST., E. 715—3 room all modern apt. Nicely furnished. Everything included.

CLASSIFIED DISPLAY

The Aug. Brandt Co.
Has Serviced Automobiles For Over 25 Years!
With Our Modern Equipped Shop And Trained Mechanics, We Invite You To Bring Your Car To Us For Whatever Service It May Need. We Not Only Render All Types Of Mechanical Service, But Also Do Body And Fender Repair Work Of All Kinds And Complete Paint Jobs.
BRING YOUR CAR IN
For A Free Estimate
On Repairs To
Motor, Chassis, Brakes, Body or Fenders.
HEAVY DUTY FORD RINGS installed. Clean carbon, new oil and gaskets. Complete, with labor $17.50
COMPLETE MOTOR TUNE-UP. New points, overhaul carburetor, clean fuel pump and spark plusg, check wiring $3.85
RELINE BRAKES — with labor and lining $8.40
FRONT WHEELS, Align and Adjust 75c
Aug. Brandt Co.
'Your Ford Dealer'

WHO CAN DO IT — DIRECTORY — BUSINESS SERVICE — WHO TO CALL!

TELLS YOU WHERE TO REACH THEM

Consult this directory, which appears every day, when you are in need of reliable and skilled service. If your needs cannot be filled from the services offered below call "Want Ad Department," phone 543. Call or write for FREE ESTIMATES!

AUTO SERVICE

PEOTTER'S TOWING SERVICE
'Home of the Original White Wrecker'
621 W. College Ave. Ph. 82

FURNITURE REPAIRING

CABINET WORK—Furniture building, repairing, antiques reproduced. Wagner Woodcraft Shop, Ph. 7462

FURNITURE UPHOLSTERING — Expert workmanship. Phone 7077 App. Furn. Repair, 412 N. Appleton

FURNITURE refinishing and upholstering, prompt service. H. M. Reitz, Tel. 6793, 1109 N. Lawe.

MATTRESS RENOVATING

ALL Cotton Mattresses renovated or built into innersprings. 1 day service. Perigo Bedding Co., Ph. 192, 1130 W. Wisconsin.

COTTON MATTRESSES—
Renovated, Standard cover $2.95
BUILT-INTO an Innerspring only $7.25
APPLETON MATTRESS CO.
128 N. Appleton St Ph. 1852

COTTON Mattresses renovated $3.95. Built into innerspring $8.95. Twin City Mattress Co., Neenah, Ph. 44.

MOTH EXTERMINATING

MOTH EXTERMINATING — Oderless, lifetime guarantee. Furs, rugs, etc. Duro-Art Furn., Ph. 2790.

MOVING, TRUCKING

HEAVY HAULING — Motor trucks and trailers for heavy work. We have the equipment to do it speedily and economically. Phone for free estimates on your job.
HARRY H. LONG — Moving
115 S. Walnut St. Phone 6900

VAN SERVICE — STORAGE
Mayflower Long Distance Hauling.
BUCHERT'S, Tel. 445W.

PAINTING, DECORATING

PAINTING — PAPERHANGING.
Quality Workmanship.
ED. J. DESCHLER,
802 W. Spring. Tel. 4584

ROOFING & SIDING

For ROOFING, SIDING and INSULATION — Call Gold Bond Roofing & Siding Co., Appleton, Tel. 197.

WATCH AND CLOCK REPAIRS

WATCH REPAIRING
Men's and ladies' wrist and pocket watches carefully repaired, cleaned, 2-4 day service.
CARL F. TENNIE, 315 W. College.

NewspaperARCHIVE® NewspaperARCHIVE®

REAL ESTATE—RENT

APARTMENTS, FLATS 58

221 E. HANCOCK—
Modern lower flat and garage. Redecorated. Large living room, dining room, bed room, kitchen and breakfast nook, bathroom and closets. Independent furnace.
KIMBERLY REAL ESTATE COMPANY
Telephone 780.

APARTMENTS — Modern lower 5 rooms, fine condition. Stoker. Garage. $28. 3 room upper, private bath. $16.00. Can be heated.
GATES RENTAL DEPT.,
107 W. College Tel. 1552

FIFTH ST., NEAR WALNUT—Lower 3 rooms, completely furnished. Electric refrigerator, constant hot water, private bath and entrance. Garage. Everything furnished. Tel. 1552.

LAWE ST., S. 3 room upper. Redecorated. Priv. ent., garage, basement. Inq. 1928 S. Lawe.

MADISON ST., S. 1425—Newly decorated modern lower flat. 4 rms., bath, garage. Basement and furnace.
KIMBERLY REAL ESTATE COMPANY,
Tel. 780.

MEMORIAL DRIVE—5 room new modern lower apartment. $40. P. A. Kornely. Tel. 1547.

MEMORIAL DR., 512-516—3 room modern heated apt. in new building. Garage. Tel. 3520 or 4545.

MENASHA—All modern apartment, with heat. Inquire at 333 Chute St., or phone 1670. Garage.

MORRISON ST., N. 318—2 or 3 partially furnished housekeeping rooms.

MORRISON ST., N. 1508 — Strictly modern lower flat. Garage. $30 Inquire upstairs. Tel. 1720R.

N. DIVISION ST., N. 914—Newly remodeled upper flat. 5 rooms, bath, garage. Heat and water furnished. Priv. entrance

ONEIDA ST., N. 721—2 room furn. upper apt. Light, heat, gas, water furn. Tel. 1838M before 10 a. m.

SPENCER ST., W. 1508—Lower 5 rooms and bath. All modern, with or without garage. Apply upstairs. Rear door.

SPENCER ST., W.—Lower 5 rooms and bath. All modern. Equipped for electric or gas stove. Tel. 1509 Inq. 221 E. Hancock.

SUPERIOR ST., N. 1015—Attractive all modern lower 5 rooms, bath. Stoker. Garage Tel. 5013

SUPERIOR ST., N. 1501—2 lower flats. Heat and water furnished.

WIS. AVE., W. 119—Modern lower apt. 4 rooms and bath. Priv. base. Gar. Inq. eve. Tel. 5938.

HOUSES FOR RENT 60

ELDORADO ST., E. 727—5 room duplex. Heat and water furn. Garage. Tel. 2661.

FORMER FIRST WARD—6 room modern home. Garage. $40. Tel. 4855.

MODERN 4 bedroom home with south exposure. Newly redecorated. 2-car garage. Located on bus line. Immediate possession.
LANGE REALTY CO.
102 E. College Ave. Ph. 715

PROSPECT AVE., W. 634
6 rooms, bath, garage. Tel. 4156 or 1748.

SIXTH ST., W. 519—5 rooms, bath for rent, or will sell for less than assessed valuation. Tel. 4555

STATE ST., N. 1202—Modern 7 room house. Garage. Al Utschig. Telephone 3623.

TELULAH AVE., S. 727
3 room house with garage and large garden.

WISCONSIN AVE., W. 1827
3 room house. Partly modern. Telephone 5309.

WINNEBAGO ST., W. 1027—Modern 7 room house. Garage. Telephone 3520 or 6477.

BUSINESS PROPERTY 62

STORE BUILDING—Available April 1. Heat and water furnished. Inq. 317 E. College Ave. Tel. 3036, 1081 or 5366.

WAREHOUSE SPACE—For rent. Inquire 715 W. Washington St.

WANTED TO RENT 64

APARTMENT or light housekeeping rooms. Furnished. Write P-26, Post-Crescent.

FARM WANTED
ON CASH RENT BASIS.
Good 60 to 120 acre farm with machinery and option to purchase. On state or federal highway. Good buildings essential. Write P-16 Post-Crescent.

FARM wanted to rent with or without personal by experience farmed. No children. Write P-25, Post-Crescent.

FARM WITH PERSONAL—Wanted to rent on shares. Telephone 962215.

REAL ESTATE—SALE

HOUSES FOR SALE 65

BELLAIRE COURT
Modern 6 room home. Priced very reasonable. Small down payment, balance monthly.
LAIRD-PLAMANN, Inc.
210 N. Appleton St. Ph. 1377

FOR SALE—We have a number of small homes in outer districts, small down payments and installments.
EDW. VAUGHN,
107 E. College Ave

FOUR—5 room homes. All modern. Ideal locations, Neenah. $3,500. R. BUTREM, 112 Main St., Menasha, Ph. 2062

DUPLEX FLAT—5 rms. each. Price $4200. Wm. Krautkraemer, 1203 W. College. Tel. 1773

HARRIMAN ST., N.
Modern 6 room home. Like new. Extra toilet and lavatory. Attached garage. New residential district. For further information see
VOLLMER-GILLESPIE
603 Zuelke Bldg Phone 916

HOMES—Located in various parts of the city. Some new, of frame and brick construction. 4 to 5 rms. Ranging in price from $1600 to $7500. Terms can be arranged. See Wm. J. Konrad, Jr., 200 W. College Ave., Tel. 641.

IF YOU WANT TO BUY, SELL OR exchange city real estate, ask DANIEL P. STEINBERG, REALTOR, 206 W. College, Tel. 157

IF you are building a new home this spring see us for plans and prices. Mueller Lbr. Co., Ph. 5114.

JUST WHAT YOU WANT
For sale Menasha, two year old house. All strictly modern, 3 bedrooms, reception room, large living room, dining room, beautiful kitchen, powder room on first floor; bathroom, second floor. Recreation room in basement, laundry, stoker forced air, all separated by partitions. Very well insulated, and weatherstripped, hot water heater, etc., stove and refrigerator. Garage. Located near lake on Edgewater Drive. Beautiful location. You will have to see this home to appreciate it. Will be pleased to show you by appointment. Call Geo. J. Mayer, Menasha, Wis.

Modern 4 rooms and bath $2500
Modern 5 rooms and bath 3000
New 5 rooms, modern 4000
P. A. KORNELY,
Tel. 1547

NEW HOME
New modern 6 room home located on W. Harris St. $6,000. Terms can be arranged.
LAIRD-PLAMANN, Inc.
210 N. Appleton St Ph. 1377

PACIFIC ST., E.
A 4 room lower apartment with bath. Hot air heat, and 4 room upper ap. tment with bath. Must be sold for $5,500.
LAIRD-PLAMANN, Inc.
210 N. Appleton St. Tel. 1377

REAL ESTATE—SALE

HOUSES FOR SALE 65

LITTLE CHUTE—Home, 4 rooms and bath. Phone 94 Kaukauna between 7 and 8 p. m.

OUTSTANDING BUY
of splendid construction and spacious interior arrangement. The entrance hall has wide oak staircase to second floor, arch opening to living room, and entrance to kitchen by way of rear hall leading to basement and side entrance. The living room has lovely bay and arched connection with bright sunny dining room. The kitchen is provided with ample cupboard space, is roomy enough for breakfast set, and conveniently accessible to lavatory. The second floor has 4 sleeping rooms each with extra closet space and access to center hall and bathroom. Basement under entire house, fitted with laundry tubs, storage room, vegetable cellar, and coal bin. The lot is regulation size, nicely shrubbed, and with single garage. This home is well located in the east end of the city close to schools and transportation and is an exceptional buy.
CARROLL & CARROLL,
121 N. Appleton St., Telephone 2813

HOME LOANS 65A

5%-Home Loans
APPLETON BLDG. & LOAN
324 W. College Ave. Phone 6200

LOTS FOR SALE 66

IF YOU INTEND
TO BUILD THIS SPRING
now is the time to select your lot! We have a wide selection of lots of all different sizes in a wide variety of locations, both in and out of the city of Appleton, at prices ranging from $250 up. Come in and see us . . . we will be glad to show you our selection of building sites.

— ANNOUNCEMENT —
As a result of the many requests we have had from our friends and customers for service of this nature, we are now writing a practically complete line of all types of insurance. We will welcome the opportunity of being of service to you on your general insurance needs.

LAABS & SONS
349 W. College Ave. Phone 441

FARMS AND ACREAGE 69

1, 2, 5, 10 AND UP to 50 acres with or without buildings. Also modern home with acreage. Henry Bast

60 ACRES on Highway 45. ½ mile south of Greenville. Lieske Farm.

94 ACRES—Hi. 10, near Dale. Good house, good barn, good personal property. Will consider small home in trade. R. C. CHANDLER, Agency, Menasha, Wis.

110 ACRES—100 under cultivation, located in town of Freedom. 1½ miles north of Freedom high school, on Hi. 55. Good buildings. Consider trade. Tel. Little Chute 3132.

150 ACRES—Near Appleton. For sale or rent without personal. 1220 W. Lawrence St

160 ACRES—With personal. For sale, due to death of husband. Hy. 54, 2 miles west of Seymour. Mrs. Estella Burns, Seymour, Wis

DO YOU want to buy a large or small farm, or a home? And do you want a square deal? Then come and see me.
FRED N. TORREY,
Hortonville.

LOUIS GILBERT ESTATE FARM of 125 acres, near Village of Wrightstown. Good buildings, pressure well system, without personal. Inq. Geo. H. Gilbert, Greenleaf, R. 1. Tel. Wrightstown 49F4.

WANTED—REAL ESTATE 71

HOUSE—Not over $3000. State location and cash price. Write P-29, Post-Crescent.

LOT—Wanted to buy. About $500. Make offer by mail to P-21, Post-Crescent, giving location and exact price.

LEGAL NOTICES

STATE OF WISCONSIN, COUNTY COURT FOR OUTAGAMIE COUNTY
In the matter of the estate of Orville G. Hegner, deceased, in probate.
Pursuant to the order made in this matter by the county court for Outagamie county on the 14th day of February, 1940.
Notice is hereby given that all claims for allowances against Orville G. Hegner late of the city of Appleton, must be presented to said court on or before the 17th day of June, 1940, which is the time limited therefor, or be forever barred, and
Notice is hereby given also that at a regular term of said court to be held at the court house aforesaid on the 18th day of June 1940, at the opening of the court on that day, or as soon thereafter as the same can be, will be heard, examined and adjusted all claims against said deceased presented to the court.
Dated February 14, 1940.
By order of the Court,
FRED V. HEINEMANN,
County Judge.
ELMER R. HONKAMP,
Attorney for the Estate.
Feb. 15-22-29

STATE OF WISCONSIN, COUNTY COURT, OUTAGAMIE COUNTY
In the matter of the estate of Daniel O. Danielson, deceased.
Notice is hereby given that at a term of said court to be held on Tuesday, the 12th day of March, 1940, at 10 o'clock in the forenoon of said day, at the court house in the city of Appleton, in said county, there will be heard and considered:
The application of John A. Lonsdorf for the appointment of an administrator of the estate of Daniel O. Danielson, deceased, late of the city of Appleton, in said county;
Notice is further given that all claims against the said Daniel O. Danielson, deceased, late of the city of Appleton, in Outagamie county, Wisconsin, must be presented to said county court at Appleton, in said county, on or before the 17th day of June, 1940, or be barred; and that all such claims and demands will be examined and adjusted at a term of said court to be held at the court house in the city of Appleton, in said county, on Tuesday, the 18th day of March, 1940, at ten o'clock in the forenoon of said day.
Dated February 13, 1940.
By order of the Court,
RUSSELL J. EARLING,
Register in Probate.
JOHN A. LONSDORF, Attorney.
Feb. 15-22-29

NOTICE OF ADMINISTRATOR'S SALE OF REAL ESTATE
STATE OF WISCONSIN, IN COUNTY COURT FOR OUTAGAMIE COUNTY
In the matter of the estate of Philomene Ory, deceased.
Notice is hereby given that by virtue of and pursuant to an order made in said matter on the 13th day of February, 1940, by the county court of Outagamie county, the undersigned, Ida Riedl, will on the 9th day of March, 1940, at ten o'clock a. m., at the courthouse in the city of Appleton, in said county, offer for sale at public auction, and sell to the highest bidder, subject to the approval of the court, the following described real estate of Philomene Ory, deceased, late of the city of Appleton, situated in the city of Appleton, in said county of Outagamie, to wit:
The east 50 feet of the west 100 feet of the south 120 feet of Block 64, Third Ward Plat, Third ward, city of Appleton, Outagamie county, Wisconsin.
Terms and conditions will be made known at time and place of sale. Dated February 13, 1940.
IDA RIEDL, Administratrix.
SARTO BALLIET,
Attorney for the Administratrix,
204 First National Bank Bldg.,
Appleton, Wisconsin.
Feb. 15-22-29

CLASSIFIED DISPLAY CLASSIFIED DISPLAY

This Week's No. 1 Buy

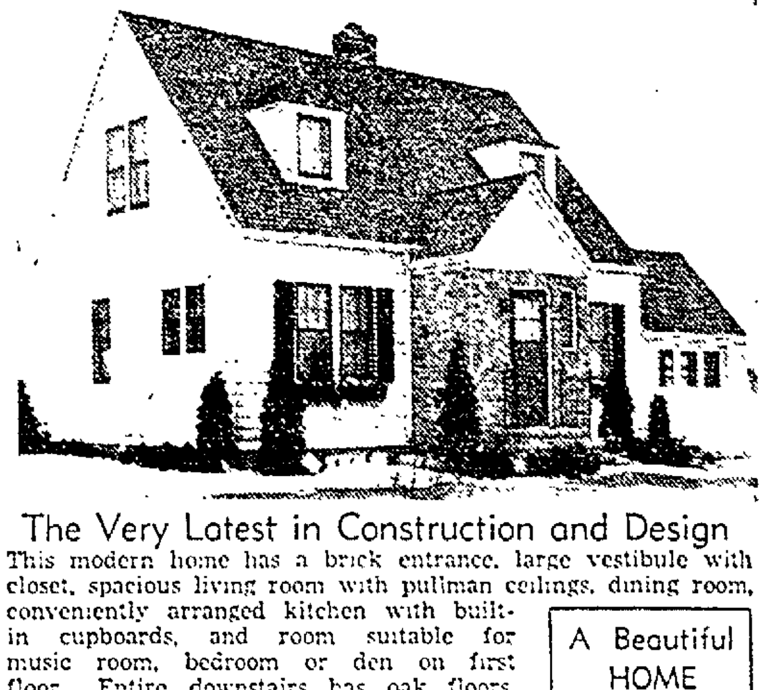

The Very Latest in Construction and Design
This modern home has a brick entrance, large vestibule with closet, spacious living room with pullman ceilings, dining room, conveniently arranged kitchen with built-in cupboards, and room suitable for music room, bedroom or den on first floor. Entire downstairs has oak floors. On the second floor there are 2 large bedrooms, each with 2 large closets. Complete modern bath. Hot air heat. Attached garage. Lot well shrubbed. Picket fence. This home is priced at LESS than $6,000.

A Beautiful HOME Facing ERB PARK

LANGE REALTY CO.
102 E. College Ave. Ph. 715

Use More Pay Less
Classified Advertising

Use MORE Description Pay LESS Per Line
Use MORE Insertions Pay LESS Per Day

RATES SCALED DOWN TWO WAYS

Share in the savings made in the newspaper production costs, as provided in this want-ad rate table, by fully describing your want or offer and then ordering your ad for 8 days. Cancel your ad as soon as you get results — and pay only for the actual days it ran at the rate earned.

TABLE OF ECONOMY WANT-AD PRICES
(for consecutive insertions without change)

Space (Estimated Words)	Lines	1-Day Charge	1-Day Cash	3-Days Charge	3-Days Cash	5-Days Charge	5-Days Cash	8-Days Charge	8-Days Cash
15	3	75	.75	1.53	1.22	1.88	1.50	2.64	2.11
20	4	92	75	1.92	1.54	2.26	1.81	3.20	2.56
25	5	1.00	80	2.25	1.80	2.50	2.00	3.60	2.88
30	6	1.20	96	2.70	2.16	3.00	2.40	4.32	3.46
35	7	1.40	1.12	3.15	2.52	3.50	2.80	5.04	4.03
40	8	1.60	1.28	3.60	2.88	4.00	3.20	5.76	4.61
45	9	1.80	1.44	4.05	3.24	4.50	3.60	6.48	5.18
50	10	2.00	1.60	4.50	3.60	5.00	4.00	7.20	5.76

Cash rates allowed on all advertisements paid within 6 days after ad expires
MINIMUM CHARGE 75c

Charged ads will be received by telephone or mail, and if paid within six days from the last day of insertion cash rate will be allowed
Ads offered for three five or eight days and stopped before expiration will be charged only for the number of times the ad appeared and adjustment made at the rate earned
Publishers reserve the right to edit or reject any "Want Ad" copy.
Errors in advertisements should be reported immediately. The Appleton Post-Crescent will not be responsible for more than one incorrect insertion.
Ads will be accepted until 11 a. m. for publication the same day.

APPLETON POST-CRESCENT
Phone 543

Double-Scaled for Greater Results

MODEST MAIDENS
Trademark Registered U. S. Patent Office

"I often meet some very interesting people through Fifi."

News Censorship Results In Protests at Capitals Of France, Great Britain

By the Associated Press

European censorship is back-firing on itself.

Newspapers and the people in France and Britain complain of the lack of fully truthful news and now the censors' own governments criticize the blue-pencil men both for what is published and what is withheld.

The latest storm over censorship is in France where Premier Edouard Daladier temporarily settled the argument by lifting home censorship on political discussions in French newspapers.

In Britain, there has been a series of public complaints which the government is trying to obviate by changing censors. Newspapers so far have failed to record improvement.

Foreign correspondents, especially those sending news to the United States, still suffer from delays, mistakes and arbitrary decisions of censors.

Here is what the various countries are doing to control news:

Germany—No censorship on established correspondents such as those of the Associated Press. Correspondents are responsible for the truth and impartiality of the news they send.

Britain and France—All news is censored whether sent by telephone, cable, wireless or mail.

Finland—Censorship is similar to that in Britain and France but more flexible in that censors work more closely with foreign newspapermen.

U. S. S. R.—Soviet Russia abolished censorship May 4, 1939, but reimposed it more severely than ever, Dec. 29, 1939.

Spain—Tight censorship on news sent abroad, but a lighter one, something on the "honor" system, on Spanish papers.

Italy—No censorship on the telephone, which foreign correspondents generally use, but correspondents are responsible for the news they send, as in Germany.

Holland and Switzerland—Censorship on important military and "alarmist" news, particularly anything that might reflect on their neutrality.

Other neutrals, such as Hungary, Rumania, Yugoslavia and Portugal supervise strictly their native newspapers but give foreign correspondents full freedom except in the rare cases when some of them may "interrupt" all communications temporarily when there is a political assassination or something of that nature. Such measures have little effect.

Newspapers in Germany and France are under strict censorship. British newspapers operate under a voluntary censorship, but recently the chief censor said he had filed complaints against some of them and there might be prosecutions.

Three Attorneys Facing Charges Before High Court

Two Madison Men and Manitowoc Man are Named in Complaint

Madison—(AP)—Two Madison attorneys and another from Manitowoc today faced the possibility of disciplinary action for alleged irregularities in the practice of their profession.

In a complaint filed with the supreme court, the board of state bar commissioners charged Darrell D. MacIntyre and his associate, J. Philip Koberstein, Madison, with subordination of perjury and fraud, and N. R. Torrison, Manitowoc, with improper handling of clients' funds.

The attorneys must answer the charges and enter their pleas within 30 days. If they plead innocent the supreme court will appoint a referee to hear the charges. The referee will make recommendations to the court.

MacIntyre and Koberstein were accused of persuading two witnesses to falsify their testimony in a divorce action of Mrs. Elma Franzak against Aloysius Franzak. They also charged with failure to protect the financial interests of another client Rudolph Brueske in permitting entry of an unfavorable default judgment.

Mrs. Franzak and Clare Smith, her mother, the witnesses in the divorce case, received suspended sentences and were placed on probation by Circuit Judge Alvin C. Reis for misrepresenting the length of time Mrs. Franzak lived in the state.

In three separate counts, MacIntyre was accused of mishandling clients' funds.

Torrison was charged with assisting Fay Thorne, former Two Rivers policeman, in defrauding a creditor, Erna Griep, of approximately $3,500, and aiding him in evading alimony payments to his former wife, Kathryn.

On another count Torrison was accused of undue delay in paying a judgment of $431.59 due to Chester and Irene Wiltgren, Manitowoc.

Fail to Break Tie in Milk Producers' Vote

Milwaukee—(AP)—A recount has failed to break a ballot deadlock existing between Clarence Maerzke of Waterford, and Paul Bartelt of Jackson, in an election of directors by members of the Milwaukee Co-Operative Milk Producers' association.

Balloting Tuesday gave each of the men 291 votes. A recount yesterday established the figure at 290 apiece, one vote for each man being discarded as defective.

Maerzke was supported by association members who opposed a cut in milk prices last April. In the election Tuesday the faction was successful in electing four directors. Seven places on the board were not involved in the election.

Further action on the deadlock is expected to be taken at a board meeting scheduled for Monday

RABIES QUARANTINE

Madison—(AP)— The state department of agriculture today applied a 90-day rabies quarantine in 20 square miles of the town of Franklin, Sauk county.

THE WEATHER

THURSDAY'S TEMPERATURES

	Coldest	Warmest
Chicago	30	36
Denver	39	73
Duluth	15	28
Galveston	56	65
Kansas City	31	45
Milwaukee	18	32
Minneapolis	14	27
Seattle	46	52
Washington	36	47
Winnipeg	-4	10

WISCONSIN WEATHER

Mostly cloudy tonight and Friday, with snow north and east portions; little change in temperature.

GENERAL WEATHER

Light snow has fallen since yesterday morning over sections of the north central states and rain along the Pacific coast, but generally fair weather prevailed this morning over the eastern and southern states and the southern plains states and southern Rocky mountains.

It is now slightly colder over the lake region, but temperatures are rising over the northern plains states and northern Rocky mountains.

Mostly cloudy weather with little change in temperature is expected in this section during the next 24 hours.

MILWAUKEE PRODUCE

Milwaukee—(AP)—Butter extras 28; standards 27½-¾

Cheese American full cream (current make) 16½-17½; brick 16-16½; limburger 18½-19.

Eggs Grade A large 18; A medium 15½; ungraded current receipts 15½.

Poultry live hens 5 lbs up 16; under 5 lbs 19; leghorns 3½ lbs up 16; under 3½ lbs 14½; springers 19; white rock 22, barred rock 19; roosters 11; white spring ducks 4½ lbs up 14; young and old ducks 11; geese 10; turkeys, young toms 13; young hens 16; No 2 turkeys 10

Cabbage late homegrown bu 60-65; ton 18.00-20.00 red bu 1.50-2.00; new southern crate 2.15-25

Potatoes Idaho No 1 russets 1.90-2.00; Colorado McClures 2.00-10; Wisconsin, Minnesota, North Dakota No. 1 cobblers 1.55-50; round whites 1.35-40; Nebraska washed triumphs 2.15-25; katahdins 1.50-50.

Onions domestic No. 1 yellow ½ inch up 50-60; 2 inch up 65-75; commercials 35-40; western Spanish seed 3 inch up 1.00-10

CHICAGO LARD

Chicago—(AP)—Lard tierces 6.00; loose 5.20; bellies 5.12.

New York Stock List

By Associated Press

Stock	Close
A	
Adams Exp	7¾
Alaska Juneau	6½
Alleghany Corp	⅞
Al Chem and D	175½
Allied Strs	8½
Allis Ch Mfg	36⅞
Am Can	115¼
Am Car and Fdy	25½
Am Coml Alco	6⅞
Am Locomotive	19⅛
Am Pow and Lt	3⅞
Am Rad and St S	9
Am Roll Mill	15
Am Smelt and R	48⅞
Am Stl Fdrs	28⅞
Am Tel and Tel	172
Am Tob B	89½
Am Wat Wks	9½
Am Zinc L and S	7½
Anaconda	29¼
Arm Ill	5½
Atch T and S F	23¼
Atl Refining	22½
Atlas Corp	8⅞
Aviation Corp	6½
B	
Bald Loco Ct	15⅞
Balt and Ohio	5½
Barnsdall Oil	11
Bendix Aviat	32
Beth Steel	75⅞
Boeing Airplane	23⅞
Borden Co	23⅞
Borg-Warner	22⅞
Briggs Mfg	20⅞
Bucyrus-Erie	9½
Budd Mfg	5½
Budd Wheel	6
C	
Calumet and Hec	7⅞
Can Dry G Ale	21
Canad Pacific	5⅞
Caterpil Tractor	49
Celanese Corp	28½
Cerro De Pas	38¼
Certain-Teed Prod	7
Ches and Ohio	39½
Chi and N West	⅜
Chi M St P and P	⅛
Chrysler Corp	83½
Coca Cola	120
Colgate Palm P	19½
Colum G and El	6
Coml Credit	46⅞
Coml Solvents	13½
Com'wlth and S	1¼
Cons Copeprmin	9½
Cons Edison	31⅞
Consol Oil	7½
Container Corp	16
Cont Can	46⅞
Cont Oil Del	23⅞
Corn Products	63
Crown Zellerbach	17
Curtiss Wright	10½
D	
Deere and Co	21½
Del Lack and West	5
Distil Corp Seag	19
Dome Mines	20⅞
Douglas Aircraft	82½
Du Pont De N	184½
E	
Eastman Kodak	151½
El Auto Lite	37⅞
Elec Boat	14⅞
El Power and Lt	6
G	
Gen Elec	37½
Gen Foods	47⅞
Gen Motors	52½
Gillette Saf R	6⅞
Goodrich	19⅞
Goodyear T and R	23⅞
Graham-Paige M	⅞
Gt Nor Ir Ore Ct	13½
Gt Northn Ry Pf	23
Greyhound Corp	16
H	
Hecker Prod	10½
Homestake Min	55½
Houd-Hershey B	12½
Houston Oil	5⅞
Hudson Motor	6
I	
Illinois Central	11⅞
Inspnrat Copper	13⅞
Interlake Iron	10½
Int Harvester	53⅞
Int Nick Can	36¼
Int P and Po wPf	56½
Int Tel and Tel	3⅞
J	
Johns Manville	69½
K	
Kennecott Cop	37
Kimberly Clark	26½
Kresge	25⅞
Kroger Grocery	30
L	
Lib Of Glass	49½
Liggett and My B	107⅛
Loew's Inc	34⅛
M	
Mack Trucks	24⅞
Marine Midland	4⅞
Marshall Field	14½
Miami Copper	10⅞
Mid Cont Pet	14½
Minn Moline	3⅛
Mo Kan Texas Pf	3⅛
Montgom Ward	53⅞
Murray Corp	7⅛
N	
Nash Kelvinator	6½
Nat Biscuit	23⅞
Nat Dairy Pr	16⅞
Nat Distillers	24⅞
Nat Lead	21⅞
Natl Steel	67½
Nat Supply	8⅞
Newport Indust	12⅞
N Y Central R R	16¼
No Am Aviation	24⅞
North Amer Co	21⅞
Northern Pacific	8⅛
O	
Ohio Oil	6½
Otis Steel	10½
Owens Ill Glass	60½
P	
Packard Motor	3⅛
Param Pictures	7⅛
Park Utah Cons M	2
Penney	88½
Penn R R	22⅞
Phelps Dodge	38
Philip Morris	95½
Phillips Pet	33
Plymouth Oil	21½
Pub Svc N J	41⅞
Pullman	26⅞
Pure Oil	8⅞
R	
Radio Corp of Am	5½
Radio-Keith-Orph	1½
Reming Rand	10½
Reo Motor Car	1⅞
Repub Steel	20⅞
Reynolds Tob B	41½
S	
Safeway Stores	48⅞
Schenley Distil	12½
Sears Roebuck	84⅞
Simmons Co	21⅞
Socony-Vacuum	11¼
Southern Pacific	12⅞
Southern Ry	16½
Sparks Wtihington	2½
Sperry Corp	44⅞
Stand Brands	7
Stand Oil Cal	24
Stand Oil Ind	25⅞
Stand Oil N J	43½
Stewart-Warn	8½
Stone and Web	10
Studebaker Corp	11½
Swift and Co	22⅞
T	
Tenn Corp	6¼
Texas Corp	44⅞
Texas Gulf Sulph	34½
Tide Wat A Oil	10½
Timken-Det Axle	22⅞
Timken Roll B	48½
Tri-Cont Corp	2⅞
Twent C-Fox F	11¼
U	
Union Carbide	82⅞
Union Pacific	93½
United Air Lines	15½
United Aircraft	47½
United Corp	2½
United Drug	5½
Unit Fruit	78½
United Gas Imp	13½
U S Rubber	35⅞
U S Steel	58⅞
U S Steel Pf	116⅞
W	
Walworth Co	5⅞
West Union Tel	23⅞
Westingh Air Br	24⅞
West El and Mfg	112⅞
White Motor	11⅞
Wilson and Co	5⅞
Woolworth	40⅞
Wrigley Jr	85½
Y	
Yel Tr and Coach	17½
Youngst Sh and T	40½
Z	
Zenith Radio	15¼
Zonite Products	2⅞

New York Curb

By Associated Press

	Close
Alum Co Am	160
Ark Nat Gas A	2½
Aviation and Tran	3⅞
Cities Service	4½
Cities Svc Pf	56½
El Bond and Sh	6½
Ford Can A	16
Gulf Oil	34½
Hecla Min	6⅞
Niag Hud Pow	5½
Pitts Pl Gl	104
St Oil Ohio	23½

Chicago Stocks

By Associated Press

	Close
Bendix Av	31⅞
Berghoff Brew	11½
Butler Bros	7
Cen Ill Pub Svc Pf	80
Chi Corp	1⅞
Com'wlth Edis	31½
Heileman Brew	9½
Kingsbury Brew	⅞
Lib-McN and L	7½
Sunstrand	19½
Swift	23
Swift Int	31⅞
Utah Radio	1½
Wisc Bankshrs	5½

Steels in Lead As Stocks Tend To Move Upward

Rails Among Selected Issues Showing Strength On Market

New York—(AP)—A group of stocks headed by the steels broke away from the herd today and headed back up hill in the direction of greener pastures.

The buoyant action of these selected issues lifted the whole market level toward the close. Transfers, although limited to around 650,000 shares, still were the best for any day this week.

Closely allied to steel in the rise were rails. Both benefited by a variety of industrial reports which included a less than seasonal decline in freight carloadings and announcement that Class 1 railroads in January had a combined net operating income of $45,566,633, compared with less than $33,000,000 in January 1939.

Blocks totaling 50,000 shares of Seaboard Air Line were exchanged without altering the quotation on the rail stock.

Bonds moved parallel to stocks. Commodities generally gained, although at Chicago wheat slipped ½ to ⅞ cent a bushel while corn was unchanged to ¼ cent lower. Cotton was 10 cents a bale higher to 10 lower. Of the foreign markets, only Paris showed improvement; London and Amsterdam were uneven.

CHICAGO LIVESTOCK

Chicago —(AP)— (U. S. D. A.) Salable hogs 14,000; total 20,000; active; generally 5-10 higher than Wednesday's average; spots up more on mediumweight and heavy butchers; top 5.60; bulk good and choice 200-240 lbs 5.30-55; 240-270 lbs 5.40-55; most 270-320 lbs. averages 4.90- 5.15; extreme weights down to 4.75; good 400-550 lbs. packing sows 4.15-50; lighter weights up to 4.65

Salable cattle 5,500; salable calves 1,000, strictly good and choice steers and yearlings fully steady on shipper accounts; but all others slow, steady to 25 lower; mostly 8.25-10.50 market; kinds selling above 10.50 holding steady; top 12.65, paid for 1,109 lbs. yearlings; next highest price 11.50, several loads 10.75-11.25, sizable supply 8.75-9.75; with common to medium grades 6.75-8.25; several loads 900 to 1,150 lbs. shortfeds selling at 8.15 and 8.25; stock cattle scarce, steady; choice heifers fully steady; best weighty Colorados 11.50, light offerings 9.75; cows scarce and steady; cutters 5.25 down; canners 4.75 down; practical top weighty sausage bulls 7.15; weighty fed beef bulls 6.90; selected vealers to 12.00.

Salable sheep 9,000; total 1,500; late Wednesday: Fat lambs active, strong to 10 higher; three doubles 83 to 90 lbs. Iowa fed range lambs 10.10; small package natives 10.15; best handyweight fed western ewes 5.65; today's trade: very slow; generally bidding 10-25 lower on fed lambs held around steady; most bids on good to choice fat range lambs around 9.75-85; holding best at 10.00 and above.

MILWAUKEE LIVESTOCK

Milwaukee —(AP)— Hogs 2,000; 5-10 higher. Fair to good 170-200 lbs. 5.15-50; 210-250 lbs. 5.15-50; 260 lbs. up 4.25-5.15; unfinished grades 4.50-5.25; good 100-150 lbs. 3.50-5.15; bulk of packing sows 4.25-60; rough and heavy packing sows 4.00-15; thin and unfinished sows 3.00-4.00; stags 3.50-4.50; throwouts 1.50-4.00.

Cattle 700; steady. Steers and yearlings choice to prime 9.75-10.00; common to good 6.50-9.50; fed heifers 8.50-10.00; cows good to choice 5.75-6.25; fair to good 5.25-50; cutters 4.50-5.00; canners 3.50-4.25; butcher bulls 6.50-75; choice bologna bulls 6.75; fair to good bulls 6.00-50; common bulls 4.75-5.75.

Calves 1,500; strong. Fancy to select vealers 10.25-11.00; good to choice 125 lbs. and up 9.25-11.00; fair to medium 125 lbs. and up 7.75-8.75; good to choice 100-120 lbs 8.00-9.00; common to medium 100-120 lbs. 6.50-7.50; throwouts 5.50-6.00.

Sheep 300; steady; good to choice genuine spring lambs 9.25-75; fair to good 8.75-9.25; culls 6.60-7.00; ewes 2.00-4.00; bucks 3.00.

ST. PAUL LIVESTOCK

South St. Paul —(AP)— Cattle 2,500; slaughter steers steady to 25c higher; good steers 8.50-9.50; she stock steady to strong; good heifers 8.00-50; good cows 6.25-50; canners and cutters 3.75-4.75; bulls fully steady; good beef bulls 6.50-75; stockers steady. Calves 1,500; vealers fully steady; choice vealers 10.00-50.

Hogs salable 8,000; sellers generally generally asking around 10c higher; opening bids steady; good and choice 180-240 lbs bid 4.05-5.20, bidding 4.00 on all weights sows.

Sheep salable 3,500; practically nothing done; good and choice lambs Wednesday largely 9.75-9.85; native feeding lambs 9.00-50; westerns up to 9.00.

CHICAGO POTATOES

Chicago —(AP)— (U S D A)—Potatoes 87, on track 314, total U. S. shipments 592; Idaho russets firm, demand moderate, Nebraska washed triumphs firm demand moderate, fair quality steady demand light, northern steady, demand light and limited mostly [illegible] best quality, sacked per cwt Idaho russet Burbanks U. S. No. 1 few sales 1.95-2.00; Colorado Red McClures U. S. No. 1 [illegible] Bliss Triumphs 90 per cent U. S. No. 1 [illegible] Nebraska Bliss [illegible] per cent U. S. No. 1 [illegible] Wyoming Bliss Triumphs U. S. No. 1, unwashed 1.50, North Dakota Red River Valley section cobblers 85 per cent U. S. No. 1 1.35, Early Ohios U. S. No. 1 1.30 Wisconsin [illegible] U. S. No. 1 1.45, new stock about steady, supplies light demand very light; carlot track sales Florida Bliss Triumphs U. S. No. 1 washed bu crates 1.95

CHICAGO POULTRY

Chicago —(AP)— Poultry live, 35 trucks, steady; hens over 5 lbs. 15½; springs 4 lbs up, Plymouth rock 21 white rock 21; capons 7 lbs up 20, under 7 lbs 20; other prices unchanged

Be A Careful Driver

Prices of Wheat Are Lower After Wide Variations

Most of Selling Is Associated With Lagging Demand

BY FRANKLIN MULLIN

Chicago —(AP)—After fluctuating nervously within a range of about 1½ cents, wheat prices closed fractionally lower today.

Most of the selling was associated with pressure of lean wheat coming to market and lagging domestic demand for wheat and flour as well as virtual stagnation of export business. Government officials summarized bearish aspects of the wheat situation which they said included the prospective large domestic and world carry-overs and the fact that world prices were substantially below United States prices.

Wheat closed ½-⅞ cent lower than yesterday, May $1.03-1.02⅞, July $1.01-1.00⅞; corn unchanged to ⅛ down, May 56⅞-⅞, July 57½; oats ⅛ lower to ⅛ higher.

Cash wheat prices were unchanged basis firm; receipts 13 cars; shipping sales 10,000 bushels; corn unchanged to ½ higher; basis unchanged; receipts 118 cars shipping sales 5,000 bushels; booked to arrive 17,000, oats unchanged to firm.

CHICAGO GRAIN TABLE

Chicago — (AP)—

	High	Low	Close
WHEAT—			
May	1.04	1.02⅞	1.03
July	1.02½	1.00⅞	1.01
Sept.	1.02	1.00½	1.00½
CORN—			
May	.57	.56⅞	.56⅞
July	.57⅞	.57½	.57½
Sept.	.57⅞	.57⅞	.57⅞
OATS—			
May	.41	.40⅞	.40⅞
July	.36	.35⅞	.36
Sept.	.34	.33⅞	.34
SOY BEANS—			
May	1.12½	1.11½	1.12
July	1.09½	1.08⅞	1.09
RYE—			
May	.67½	.66⅞	.66⅞
July	.68½	.67½	.67½
Sept.	.69	.68⅞	.68⅞
LARD—			
Mar	6.02	5.97	5.97
BELLIES—			
Mar.			5.00

CHICAGO GRAINS

Chicago —(AP)— Cash wheat No. 2 yellow hard (tough) 1.05; sample hard 1.02½.

Corn No. 1 yellow 58½-59½; No. 2, 58-59; No. 2 white 67-67½; No. 3, 65½.

Oats sample grade mixed grain 38; No. 2 white 43⅞-44½; sample grade white 41-41½.

Barley malting 55-65 nom; feed 40-50 nom.

Rye No. 2, 71½.

Soy beans No. 3 yellow 1.11⅞-1.13.

Field seeds per 100 lbs. nominal: Timothy 4.90-5.25; sweet clover 4.50-5.25; red clover 12.50-15.00; red top 8.50-9.00; alsike 15.00-18.00; alfalfa 18.00-23.00.

MILWAUKEE GRAINS

Milwaukee —(AP)— Wheat No. 2 hard 1.06-1.07; corn No. 2 yellow 58½-59; No. 2 white 66½-67; oats No. 2 white 43-44; rye No. 2, 69-71½; malting barley 52-66; feed 41-51.

Earnings

New York—(AP)—Calumet and Hecla Consolidated Copper company, which operates mining and smelting properties in northern Michigan, reported for 1939 net income of $779,018 or 39 cents a share, compared with $2,442 for the previous year.

Today's Market At a Glance

New York —(AP)— Stocks steady; steels lead quiet upturn.

Bonds irregular; standard gas loans under pressure.

Foreign exchange lower; sterling leads general retreat.

Sugar higher; buying on war developments.

Metals steady; copper futures firm on covering.

Wool tops improved: trade and commission house buying.

Chicago—Wheat lower.

Corn about steady.

Cattle steady to 25 lower.

Hogs 5-10 up; top $5.60.

GOVERNMENT BONDS

New York — (AP) — Closing bond prices:

Treas 3½s 45-43	109.27
Treas. 3½s 56-46	114.9
Treas. 4½s 52-47	119.29
Treas 3s 55-51	109.29
HOLC 3s 52-44	107.20

CHICAGO BUTTER

Chicago —(AP)— Butter 793,715, weak; creamery 93 score 28½; 92, 28, 91, 27½; 90, 27½; 89, 27; 88, 26½; 90 centralized carlots 27½-¾. Eggs 20,149, weak; fresh graded extra firsts local 17½ cars 18; firsts local 17½ cars 18 current receipts 15½.

PLYMOUTH CHEESE

Plymouth, Wis.—(AP)—Cheese quotations for the next week: Wisconsin Cheese Exchange, daisies 15, brick 13½, horns 14½ cheddars 14½. Farmers' Call Board, daisies 15, horns 15 cheddars 14½.

CHICAGO CHEESE

Chicago —(AP)—Cheese unchanged: twins 16½-17½, single daisies and longhorns 17½-¾

LEGAL NOTICES

[illegible] IN JUVENILE [illegible] OUTAGAMIE [illegible] Charles [illegible] of this court [illegible] 1940; [illegible] that at a [illegible] held on the [illegible] at 2 [illegible] said day [illegible] the city of [illegible] there will [illegible] of Ada W. Rogers, [illegible] order declaring [illegible] Charles Johnson a [illegible] child abate[illegible] parents and for [illegible] terminating [illegible] Johnson [illegible] male and [illegible] date this [illegible] 1940
[illegible] V. HEINEMANN
Juvenile Judge.
Feb. 29, Mar. 7-14

NewspaperARCHIVE®

First Candidate Takes Out Papers For April Voting

New London City Offices, 5 Aldermanic Posts Will be Filled

New London—August Behn, 328 McKinley street, started the political ball rolling in this community when he took out first nomination papers yesterday for alderman in the Fifth ward. Less than six weeks remain before the city election April 2 when all city offices and five aldermanic posts will be open for contest.

Behn has never held office but was nominated by friends for supervisor against Jake Werner a number of years ago and lost out by only two votes.

The entire slate of city positions will be open this morning and only 2½ weeks remain before the deadline for filing nomination papers, March 18.

So far all incumbents have been as silent on their intentions as Roosevelt on the third term question but it is generally understood all expiring aldermen will seek reelection. They are Lynn Springmire, First ward; Matt Clark, Second ward; Harold Pieper, Third ward; Otto Stern, Fourth ward; and William Behm, Fifth ward.

Mayor is Silent

The mayoralty race may be a major question depending on the decision of Mayor E. W. Wendlandt. He was reported earlier during the year to be considering withdrawing as head of the city government after serving nine terms as mayor but other rumors say he will run again. The mayor himhelf refuses to comment.

Withdrawal of Wendlandt would leave the mayor's post wide open with M. H. McDonnell and Attorney Francis A. Werner, candidates of previous years, being spoken of as possibilities. In such a case, it also has been suggested that Lynn Springmire, president of the council for many years, might abandon the First ward aldermanship for a try for the top chair.

The terms of City Attorney Giles H. Putnam, Clerk Mrs. J. C. Freeman, Treasurer L. M. Wright and Assessor E. C. Oestreich also expire. The office of attorney has nearly always provided an interesting contest with last-minute candidates. The job of assessor may not be open if the council ordains to elect one itself according to the new ordinance under consideration.

Aldermen sitting secure with another year to go are Theodore Thomas, First ward; William Litts, Second ward; Harry Emans, Third ward; A. R. Margraff, Fourth ward; Frank Meating, Fifth ward.

Play Contest Dates Changed to April 5-6

New London—The date for the annual rural play contest sponsored by the New London Future Farmers of America and the Rural Drama association have been set back a week to Friday and Saturday, April 5 and 6, it was announced this week by L. M. Warner. With illness interfering in the selection of casts, only seven instead of 10 plays are anticipated and the tournament will be run off in two days instead of three. Entries are still tentative.

The production date for the high school all-Thespian play, "Stage Door," has been shifted from March 15 to March 29.

Rebekah Lodge Makes Plans for Card Party

New London—A public card party for Friday evening, March 29, was planned by the Rebekah lodge at its meeting Tuesday evening. Hostesses appointed for the next regular meeting March 11 were Mrs. Henry Christensen and Mrs. Ernest Wells.

Mrs. Louis Schoening and Mrs. Ed Lund won prizes at schafskopf and Mrs. Del Collar won at bunco when the Veterans of Foreign Wars auxiliary held a social meeting at the home of Mrs. Walter Toepke Tuesday evening. The next meeting March 12 will be held at the hall and hostesses will be Mrs. Martin Abraham, Mrs. Leonard Borchardt and Mrs. Theresa Abraham.

New London Teachers Discuss Tenure Law

New London—Teacher tenure was discussed at the monthy meeting of the New London Teachers' Association at McKinley school Wednesday afternoon. A skit presenting all the pros and cons on the question was given by Victor Gimmestad Mary Larsen and Superintendent H. H. Helms. The question of teacher tenure will be submitted to the people in a referendum vote in the coming spring election.

Mrs. Sophia Schoenicke Dies at Nicholson Home

Clintonville—Mrs. Sophia Schoenicke, 88, resident of this community for the last fifty years died Tuesday afternoon at her farm home near Nicholson.

Sophia Kraut was born Feb. 14, 1852, at Watertown, where her early life was spent. After her marriage to August Schoenicke, they located on a farm north of Clintonville. In 1910 moved to this city and four years later purchased a farm near Nicholson which is now operated by their son Oscar. Mr. Schoenicke died in 1922.

Survivors are three sons, Edwin of Two Rivers, Adolph and Oscar of Nicholson; five daughters, Mrs. William Ladwig of Wausau, Mrs. Reinhold Schroeder of Marion, Mrs. Louis Raschke of Nicholson, Mrs. Otto Koschman of Milwaukee and Mrs. August Hoefs of Hustisford. There are 36 grandchildren, 27 great grandchildren, and two great-great grandchildren.

The body is at the Eberhardt funeral home in this city. Services will be conducted at 2 o'clock Saturday afternoon at the Nicholson Lutheran church by the Rev. Richard Malotky. Burial will be made in the parish cemetery.

EIGHTH GRADERS OPERATE SCHOOL MOVIE PROJECTOR

New London—Educational motion picture films have become a weekly part of the school program at Lincoln and McKinley grade schools since they helped purchase a sound projection machine last spring and two eighth grade boys of the junior high school have been taught to operate the equipment for all classes. Shown above preparing the machine for a showing are Richard Cornwell, son of Mr. and Mrs. Walter Cornwell, and Donald Schoenrock, son of Mr. and Mrs. Floyd Schoenrock. Films being shown in the classes this week are "The Frontier Woman," a 3-reeler about the pioneering of Kentucky and Tennessee, and a 2-reel insight into the lives and work of the people of soviet Russia. (Post-Crescent Photo)

Schafskopf Club Has Party at Boeslager Dwelling at Hilbert

Hilbert — The Neighborhood Schafskopf club met Tuesday evening at the home of Mrs. Gilbert Boeslager. Prizes were won by Mrs. Arno Piepenberg, Mrs. Gilbert Pethan and Mrs. Edgar Burkhardt. The club will be entertained next week at the home of Mrs. Edward Szydelo.

Mr. and Mrs. Joe Dohr, Appleton; Mr. and Mrs. Joe Zachek and son Howard, Little Chute and Mrs. John Gau, Hilbert, were at Milwaukee this week to visit Joe King of Port Washington, who has been a patient at a Milwaukee hospital for the last three weeks.

The William Brockman Woman's Relief Corps unit will sponsor a public card party, Wednesday evening, at the high school auditorium, beginning at 7:30. Five hundred, schafskopf, skat and bunco will be played. Lunch will be served and prizes will be awarded.

The Gold Label Men's bowling team of Menasha will bowl the Dri-Gas team of Hilbert, Sunday afternoon beginning at 2 o'clock, at the local alleys. The Meadowview Dairy team of Menasha will roll the Dri-Gas team here Friday evening beginning at 8:15.

Mrs. Herman Behnke, Sr., Mr and Mrs. Herman Behnke, Jr., and family were guests Sunday at the homes of Charles Koffernus and Mrs. William Athan.

Mrs. Harry Anderson and daughter Harriette spent the weekend at the home of Mr. and Mrs. Jack Rytima at Milwaukee. They were joined on Sunday by Bob Anderson, who is employed at Waukesha.

Mrs. Harold De Lanty was hostess to her five hundred club Tuesday evening at her home. Those receiving prizes were Mrs. F. A. Holtz and Mrs. Arthur Depies. Mrs. Anton Seichter will entertain the club next week.

BACK FROM HOSPITAL

Oneida — Mrs. Orvil Appleton returned from the St. Vincent hospital, Green Bay, with her infant daughter.

When Mrs. Marian Cornelius, 80, lifted the lid from the cook stove to fix the fire she twisted her wrist, breaking one of the bones.

Nellie Ebben, daughter of Mr. and Mrs. William Ebben, has entered the convent of the Sisters of St. Francis of Assisi at St. Francis, Wis.

NEW LONDON BIRTHS

New London—A son was born to Mr. and Mrs. John Howard, 911 Division street, at Memorial hospital Wednesday morning.

Pansies Hit New High Team Count

Mrs. Harland Schmidt Leads Women's League With 191 Game

New London—The Pansies of the Ladies Afternoon league piled up a new high team game of 619 for the women keglers at Prahl's alleys yesterday afternoon. Mrs Harland Schmidt set the pace with a 191 game and 446 total. Mrs. Leo Schoenrock hitting a 448 total. Led by Mrs. Frank Huebner with a 178 line and 435 series, the Daisies beat the Roses three games to tie the Pansies for first place. The latter took two from the Orchids.

Major League

A 199 single and 543 total by Lewis Bellile toppell scores in the Business Men's Major loop last night as Greenlaws Garages added three wins over Cristys to their lead and Meiklejohn's Clothes eked out three games over the Mobiloils. They tied the second game at 734 and in the roll-off Meiklejohn's collected 73 pins to the Oils' 72.

Girls Club League

Mrs. Vera Schoenrock cracked best marks in the Girls' club circuit with a 181 and 475. She led the Constructioners in two wins over Prahl's News to keep pace with the leading Carter-Hanson Studios as the latter won two over Daves Service.

Classic League

Knapstein Brews dropped two games to Tripod Chevs at Clintonville Tuesday night in Waupaca County Classic loop matches. The Chevs rolled 983, 973, 960—2,916 to 896, 859, 962—2,717 for the Brews. Gabby Smith sparked the winners with a 635 series with a 245 game. Ed Bednarski had a 615 total. Keith Prahl paced the Brews with a 596 total but Earl Meiklejohn spilled best game of 224.

Burris' Will Make 2-Week Motor Trip To El Paso, Texas

New London—Mr. and Mrs. Arvil Burris, 300½ North Water street, plan to leave this evening by motor car on a 2-week vacation trip to El Paso, Texas. They will be accompanied by Mr. and Mrs. Leroy Stump of Baraboo. Mr. Burris is manager of the New London Kroger store and during his absence the business will be operated by William Boil of Stevens Point.

Mr. and Mrs. John Sachs moved Wednesday from 308 Avon street to 322 Avon street.

The Rev. R. J. Fox, pastor of the Most Precious Blood church, left today to conduct funeral services for his aunt, Mrs. Anna Maloney, at Chicago Friday morning. He will return Saturday.

Neuritis Relieve Pain in Few Minutes or Money Back

To relieve the torturing pain of Rheumatism, Neuritis, Neuralgia, or Lumbago in a few minutes, get NURITO, the splendid formula, used by thousands. Dependable—no opiates. Does the work quickly. Must relieve cruel pain, to your satisfaction, in few minutes or money back. Don't suffer. Clip this ad as a reminder to ask us for NURITO today.

WALGREEN DRUG STORES

Lincoln Grade School Pupils Will Perform Friday Night In Two Operetta Productions

New London—Operettas of the upper and lower grades of Lincoln school went through dress rehearsals at Washington High school today and will be presented for the public at the high school auditorium at 8 o'clock tomorrow evening.

Costumes and stage effects will feature the production of "Adventures of Pinocchio" by the fourth, fifth and sixth grades under the direction of the teachers, Luella Andrews, Vivian Shaw and Magdalen Knapstein. Properties were constructed with the aid of A. F. Christ and his high school manual arts students.

The lower grades, kindergarten, first, second and third, under Miss Margaret Roycraft, Marian Buck, Florence Ruhsam and Flora Mattler, respectively, will present "Peep-Show Park," a comedy fantasy featuring 21 musical numbers. The songs of both operettas were rehearsed under the direction of Miss Mary K. Donohue.

The kindergarten will open "Peep-Show Park" with a song, "Visit the Zoo", and later will sing "The Kangeroo." In the kindergarten chorus are Sally Ann Arent, Richard Allen, Shirley Gross, Barbara Koebel, Jimmy McAlwon, Maude McClone, Jillane Polley, Shirley Sennett, Carl Schoenrock, Janet Padrutt, Gail Blondey, Janice Bowlby, Betty Close, Joan DeGroff, Joyce Dent, Jacquelin Dorschner, Carolyn Drath, Judith Dudei, Beatrice Ferge, Clarence Ferge, Bette Granger, Kathleen Hass, Gary Howard, Junior Moshke, Jacquelin O'Brien, Richard Peterson, Dorothy Spoehr, Janet Van Ornum, Jean Marie Wolf, Roland Haskins, Buddy Hanson.

Principal Characters

The principal characters are as follows: Lion, Robert Krueger; Keeper, Paul Rekstad; Nurse, Phyllis Miller; Kangaroo, Kenneth Breitung; Sally, Helen Jean Michaelis; Two-Faced Tom, Dale Dean. Wesley Spoehr will fill two roles as the Scarecrow and the King.

Choruses in costume will be: Paper Dolls, Sharon Rodgers, Georgia Kopp, John Spencer, Patricia Rekstad, Robert Paulson, Marilyn Blazei Hobby-horse Riders, Baker Campbell, Walter Stewart, Kurt Schoenrock, John Steinberg, Nils McDermott, Robert Baker, Bobby Speirs, Gordon Stern, Ronald Watkins, Lee Griswold, Richard Joubert, Sammy Rhines.

May-Pole Dancers, Mary Lou Polzin, Betty Kersten, Janet Meverden, Joan Edminster, Jean Edminster, Kathleen Monsted, Edith Suring, Lola Mae Schriver, June Webb, Catherine Thorn; Milk-Maids, Janice Prahl, Betty LeBeau, Delores Dorschner, Janet Helms, Betty Millard, Geraldine Schoenrock, Betty Schoenrock, Colleen Haas, Mildred Raschke, Mary Rozelle, Irma Grawvunder.

In the general background chorus will be Nancy Court, Ardeen Popke, Ellen Steinbecker, Joyce Wernberg, Mary Jane Griswold, Marjorie Stern, Joan Bowlby, Douglas Arent, Lester Levine, Wayne Stern, David Jaeckels, Kenneth Erickson, Buddie Southard, Jackie Roe, Edgar Algiers, Teddy Wyman, Bobby Spoehr.

Pinocchio Cast

The cast of "Adventures of Pinocchio" as they will appear on the stage are as follows: Geppetto, John Millard; Master Cherry, Tearle Borchardt; Pinocchio, Kenneth Jeffers; Soldier, Edward Macklin; Talking Cricket, Joyce Miller; Harlequin, Marlin Blondey; Punchinello, Jimmy Morien; Boy, Norman Bohlman; Old Clothes Man, Junior Miles; Fire-Eater, Billy Morien; Fox, Donna Rae DeGroff; Cat, Yvonne Berzill; Blue Fairy, Marion Quant; Dog, Velma Behn; Doctor Crow, Tearle Borchardt; Doctor Owl, Carlton Rodgers; Lampwick, Billy Ziebur; Tuny Fish, Doris Mae Wright; Schoolmaster, Billy McIlraith.

Members of the costumed choruses are as follows: Soldiers, Danny Kellogg, John Ehrenreich, Jimmy Nelson, Jack Algiers, Arnold Nollenberg; silver fish, Sarah Steinberg, Lola Mae Van Ornum, Shirley Maxted, Betty Fitzgerald, Joan Prahl; marionettes, Harry Rozelle, Dick Schwan, Kenneth Prahl, Jack Monsted, Jack Joubert, Donald Schroeder; blue fairies, Anna Marie Schriver, Vivian LeBeau, Margaret Finger, Sharon McDermott, Ramona Webb, Cherie Roe.

Sunbeams, Marilyn Stewart, Yvonne Johnson, Arden Ann Polzin, Shirley Hole; assassins, Donald Nollenberg, Edwin Lund, Robert Grawvunder, Percy Steinbecker; rabbits, Teddy Raschke, Dale Schoenrock; sprites, Wenonah Otis, Joan Reese; school girls, Bernice Erickson, Maxine Thorn, Phyllis Lund, Carolyn Schoenrock, Eileen Geske, Bina Velic, Lois Bohlman; school boys, Edwin Lund, Robert Grawvunder, Percy Steinbecker, Donald Nollenberg, Hal Salter.

The first London bridge was built in 994.

Kodak Prints 2c Any Size Print

Eugene Wald
Jeweler and Optician
115 E. College Ave.

BRAUER'S Present

Uniform 1940 Spring Styles in **Young Men's Clothes**

N-O-W

USE OUR LAY-AWAY PLAN

Gather Up These End-of-the-Season Bargains:

OVERCOATS—Values to $21.50 $10.00
SUITS—Values to $21.50 ..... $10.00
ALL WOOL PLAID JACKETS— $6.98 to $7.50 values $3.85
BOYS' ALL WOOL ZIPPER JACKETS— 1—10; 1—16; 1—18; 1—20. Value $3.98 ..... $2.38
PANTS—Out of Suits. Pure wool worsteds $6.00 and $7.50 values at $4.89
SPECIAL GROUP—YOUNG MEN'S SLACKS. All wool. Green heather shades. $5.00 value at $2.39
MARLBORO SHIRTS—Rayon filled broadcloth. Sizes 14 to 17. $2.00 value $1.00
HATS—Mostly one of a kind—18 all told. Values to $3.50 at $1.00
SWEATERS — Rayon Contrast Trim; Zipper style. $2.98 and $3.48 Values $2.19

Brauer's CLOTHES

No Approvals, No Exchanges, No Refunds On the Above Items.
"BUY APPEARANCE"
310 W. College Ave. Phone 7078 Appleton

GIBSON'S "Budget Plan"

WILL HELP YOU BEAT HIGHER TIRE PRICES.

CRUDE RUBBER AND COTTON COSTS HAVE ALREADY FORCED SOME TIRE BUILDERS INTO RAISING PRICES.

BUY NOW — PAY LATER

OUR NEW "BUDGET PLAN" HAS BEEN DESIGNED FOR YOUR CONVENIENCE. IT TAKES FULL CONSIDERATION OF YOUR PAYCHECK, YOUR PAYDAY DATES AND YOUR BUDGET.

NO DOWN PAYMENT

Required and Weekly Payments or Bi-Monthly Payments Arranged, As Low As

50c A WEEK PER TIRE

LOOK! LOWER PRICES! COMPARE!

$5.78 4.40—21 4.50—21	$5.89 4.75—19 5.00—19	$6.86 5.25—18 5.50—18
$7.20 5.25—17 5.50—17	$7.84 6.00—16	$9.53 6.25—16 6.50—16

(Net prices, including your old tire)

TRADE TIRES NOW!

We Have The Best Deal In Town.

SPECIAL 6.00-16 $5.95 EXCHANGE

GOODYEAR · WILLARD · CHEVROLET · CADILLAC · LA SALLE
GIBSON
TIRE AND BATTERY SERVICE
APPLETON · NEENAH · MENASHA · OSHKOSH · FOND DU LAC

TALK OF THE TOWN SALE

On Sale Thur. - Fri. - Sat. Only

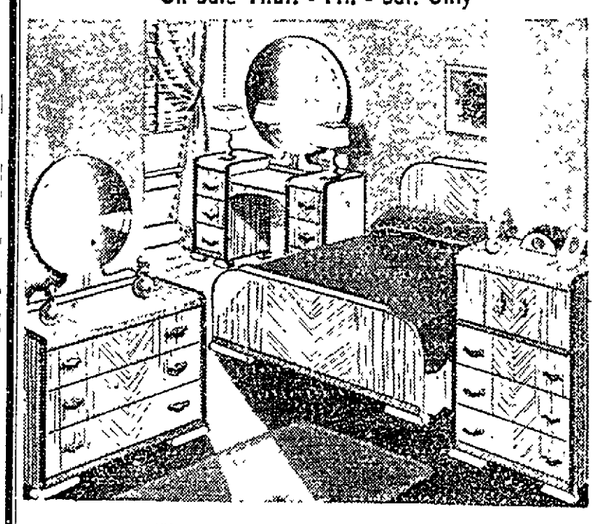

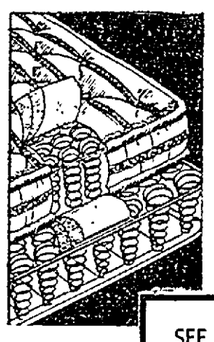

5-Piece Water Fall Bedroom Suite

Complete with 180 Coil Innerspring Mattress, Coil Spring, Vanity, Chest and Bed. Each piece sturdily constructed in simulated walnut over selected hard woods. All five pieces at one low price. Complete for three days only ..... $58 Complete

Open Tonite

SEE OUR COMPLETE APARTMENT OUTFITS
Take Up To 18 Months To Pay!

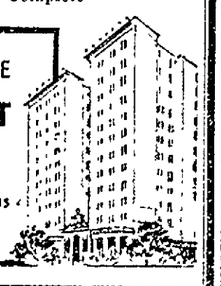

Jenkins Furniture Co. Successors to
RAILROAD SALVAGE FURNITURE CO.
"Buy Your Furniture Here and Save Up to 50%"
511 W. COLLEGE APPLETON, WIS. PHONE 4560
EASY TERMS FREE DELIVERY

NEW LONDON OFFICE

News and Circulation departments of the Appleton Post-Crescent are represented in New London by Alvin J. Brault, 203 E. Cook street. News items and orders for subscribers may be left at that address or may be telephoned by calling 18. Papers missed by carriers will be delivered if complaint is made before 7 p. m.

Be A Careful Driver

Relief At Last For Your Cough

Creomulsion relieves promptly because it goes right to the seat of the trouble to loosen germ laden phlegm, increase secretion and aid nature to soothe and heal raw, tender, inflamed bronchial mucous membranes. No matter how many medicines you have tried, tell your druggist to sell you a bottle of Creomulsion with the understanding that you are to like the way it quickly allays the cough or you are to have your money back.

CREOMULSION for Coughs, Chest Colds, Bronchitis

NewspaperARCHIVE®